

- LEGEND**
- ..... Cable Submarine
  - - Cable Overhead
  - Placement Area
  - └ Beacon, General
  - Contour Lines
  - ▭ Channel\_Limits

- SOUNDING LEGEND**
- LESS THAN PROJECT DEPTH
  - PROJECT DEPTH
  - PROJECT DEPTH +1'
  - PROJECT DEPTH +2'
  - PROJECT DEPTH +3'
  - PROJECT DEPTH +4'
  - PROJECT DEPTH +5'

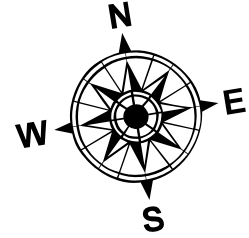

1 inch = 100 feet

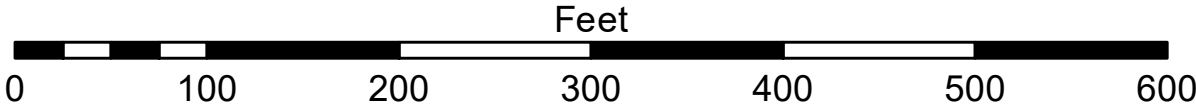

- NOTES:**
1. THE SOUNDINGS INDICATED HEREIN ARE GENERALIZED DEPTHS AND ARE NOT REPRESENTATIVE OF THE FULL DATA SET. THE SOUNDINGS REPRESENT THE MINIMUM DEPTH FOUND WITHIN THE 10X10 AREA CENTERED ON THE TEXT, DERIVED FROM A 1X1 AVERAGE DATASET AT CELL CENTER. THIS MAP SHOULD NOT BE USED FOR CHANNEL CLEARANCE OR VOLUME COMPUTATIONS.
  2. MINIMUM DEPTH DATA IS PRODUCED FOR STRIKE/SHOAL REMOVAL OPERATIONS AND NOTICE TO NAVIGATION INTERESTS.
  3. GRID SYSTEM BASED ON LAMBERT PROJECTION, MICHIGAN STATE PLANE COORDINATE SYSTEM, SOUTH ZONE (2115) 1983 NORTH AMERICAN DATUM, U.S. FOOT.
  4. ALL SOUNDINGS ARE REFERENCED TO I.G.L.D. 1985 FOR LAKE MICHIGAN, ELEVATION 577.5 FT. ABOVE MEAN SEA LEVEL AT RIMOUSKI, QUEBEC.
  5. VERTICAL WATER LEVEL READINGS WERE TAKEN FROM A FIXED GAGE MARK ALONG THE SHEET STEEL WALL IN BY CROSS SECTION 8+00E IN ST. JOSEPH HARBOR, MI.
  6. PROJECT DEPTHS FOR THIS HARBOR RANGE FROM 21.0' TO 18.0'.
  7. POSITIONING METHOD: MARINESTAR GNSS G2  
MOTION COMPENSATION: APRILIX OCEAN MASTER POS M/V  
EQUIPMENT: 2024 MULTIBEAM ECHOSOUNDER  
SOFTWARE: HYPACK  
VESSEL: LAUNCH 3058

2010 AERIAL PHOTOGRAPHY DATA SOURCE: USGS



The data is liability. The data represents the results of data collection and processing for a specific US Army Corps of Engineers activity and indicates the general existing conditions. The data is not intended to be used for any other purpose, accuracy, specifications. The user is responsible for the results of any of the application of the data for other than its intended purpose.

DISCLAIMER: The United States Government furnishes these data and the recipient accepts and uses them with the express understanding that the data are not intended to be used for any other purpose, accuracy, specifications, or implied concerning the accuracy, completeness, readability, usability or suitability for any particular purpose of the recipient. The data are provided "as is" and the recipient understands and agrees to hold the United States Government harmless from any and all claims, damages, losses, or expenses, including reasonable attorneys' fees, that may be incurred by the recipient or any third party as a result of the use of these data. These data belong to the Government. The recipient may not transfer these data to others without also transferring this Disclaimer.

U.S. ARMY CORPS OF ENGINEERS DETROIT DISTRICT		
Submitted:	Surveyed By:	
Recommended: Chief, Survey Section	Plotted By:	
Approved:	Checked By:	

**ST JOSEPH HARBOR, MI**  
**St Joseph Harbor**  
**ST\_01\_JOE\_20210730\_BD**  
**30 July 2021**

**Sheet  
Reference  
Number**  
**3 of 4**



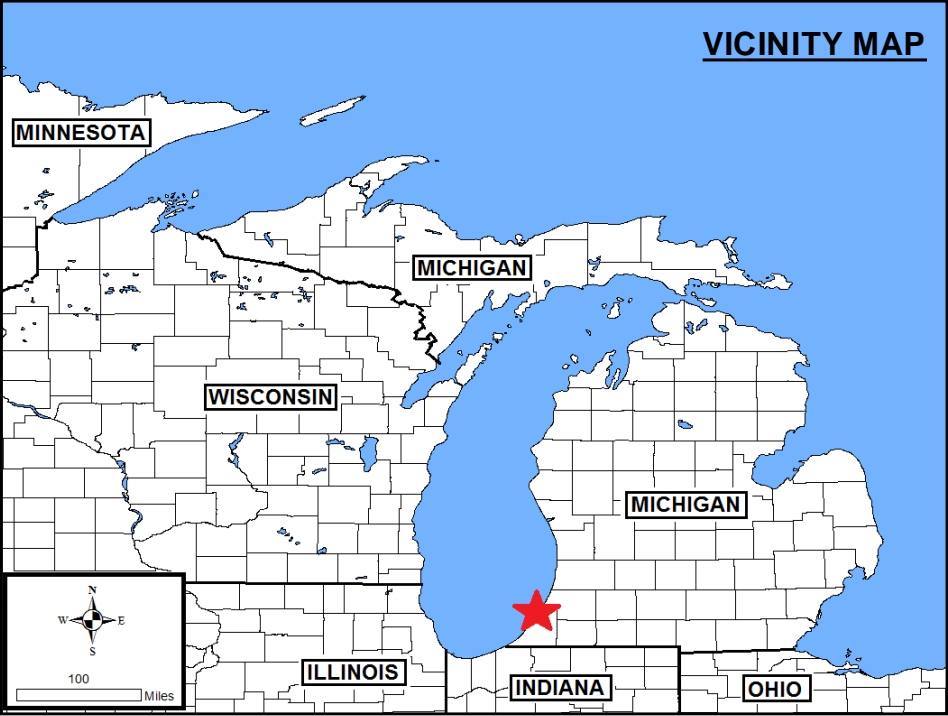
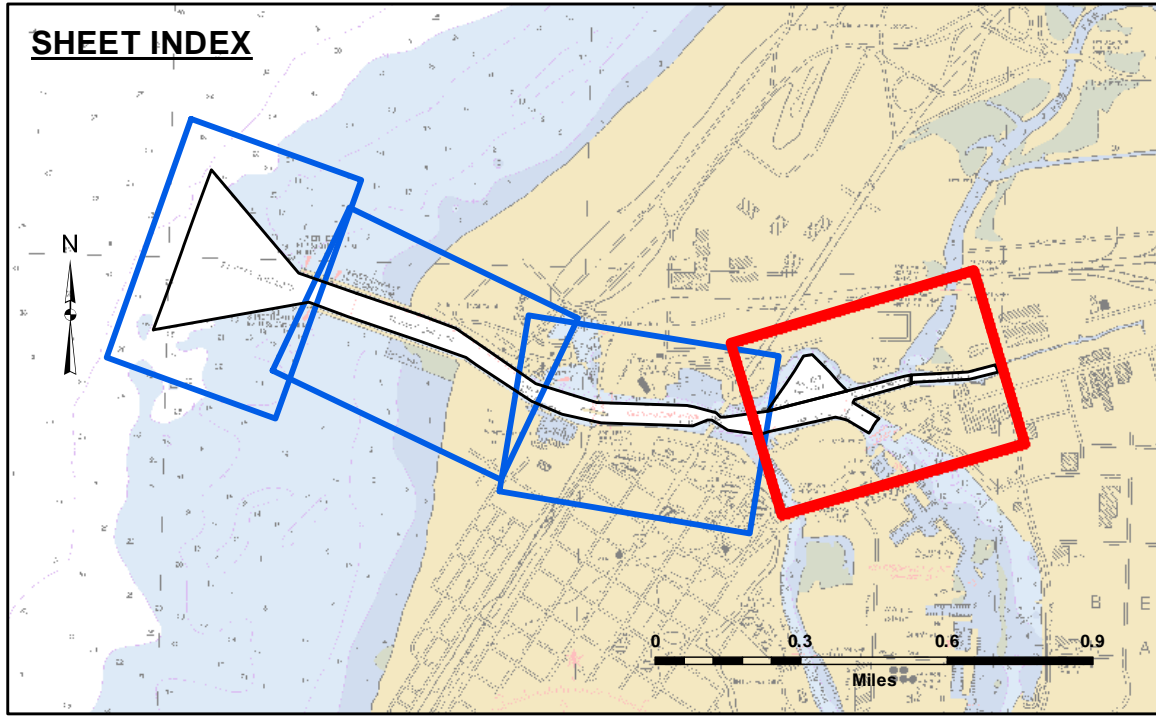
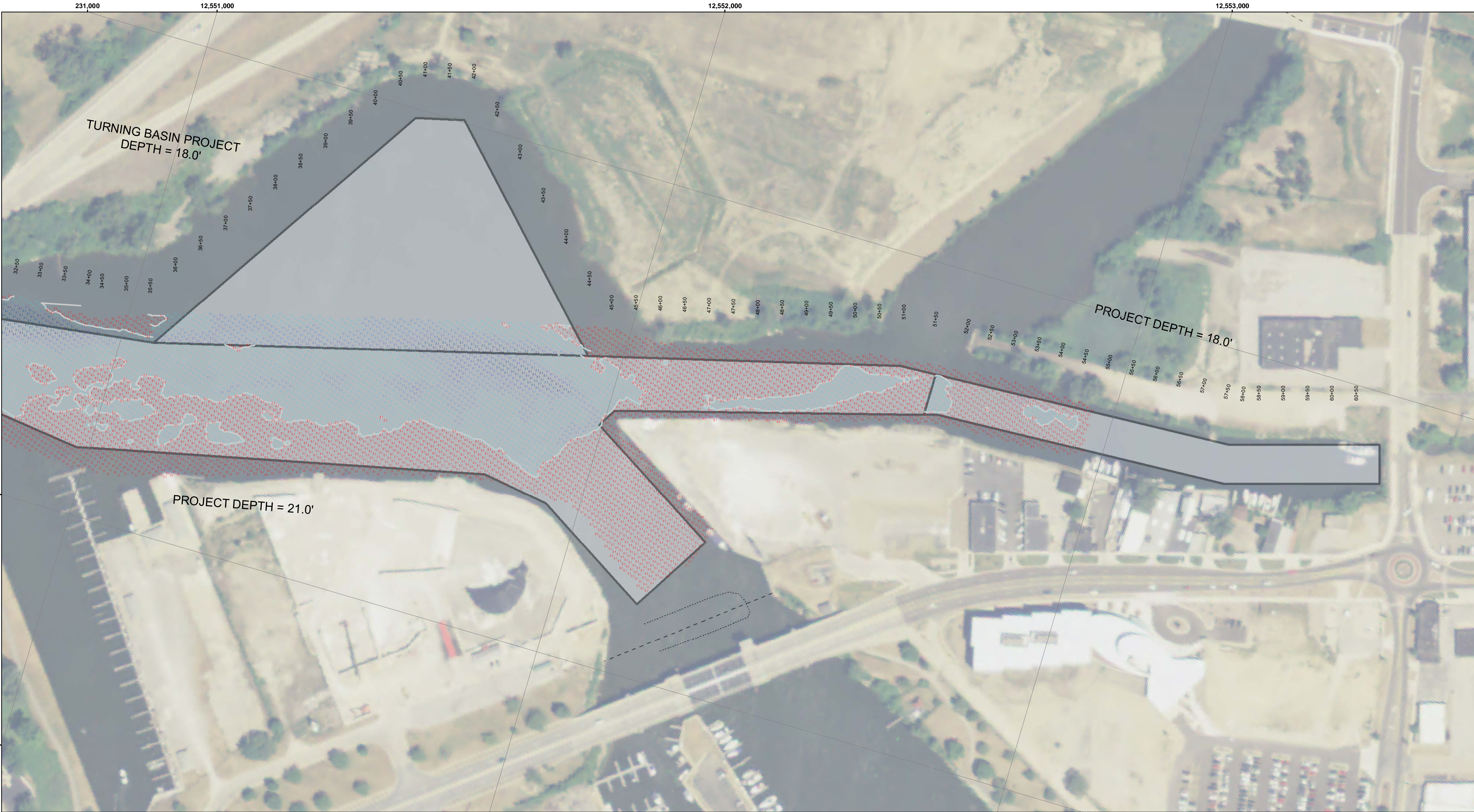

**LEGEND**

- ..... Cable Submarine
- - - Cable Overhead
- Placement Area
- ⌋ Beacon, General
- Contour Lines
- ▭ Channel\_Limits

**SOUNDING LEGEND**

- PROJECT DEPTH
- PROJECT DEPTH +1'
- PROJECT DEPTH +2'
- PROJECT DEPTH +3'
- PROJECT DEPTH +4'
- PROJECT DEPTH +5'

1 inch = 100 feet

Feet

0 100 200 300 400 500 600

**NOTES:** 1. THE SOUNDINGS INDICATED HEREIN ARE GENERALIZED DEPTHS AND ARE NOT REPRESENTATIVE OF THE FULL DATA SET. THE SOUNDINGS REPRESENT THE MINIMUM DEPTH FOUND WITHIN THE 10X10 AREA CENTERED ON THE TEXT, DERIVED FROM A 1X1 AVERAGE DATASET AT CELL CENTER. THIS MAP SHOULD NOT BE USED FOR CHANNEL CLEARANCE OR VOLUME COMPUTATIONS.

2. MINIMUM DEPTH DATA IS PRODUCED FOR STRIKE/SOAL REMOVAL OPERATIONS AND NOTICE TO NAVIGATION INTERESTS.

3. GRID SYSTEM BASED ON LAMBERT PROJECTION, MICHIGAN STATE PLANE COORDINATE SYSTEM, SOUTH ZONE (2113) 1983 NORTH AMERICAN DATUM, U.S. FOOT.

4. ALL SOUNDINGS ARE REFERENCED TO I.G.L.D. 1985 FOR LAKE MICHIGAN, ELEVATION 577.5 FT. ABOVE MEAN SEA LEVEL AT RIMOUSKI, QUEBEC.

5. VERTICAL WATER LEVEL READINGS WERE TAKEN FROM A FIXED GAGE MARK ALONG THE SHEET STEEL WALL IN BY CROSS SECTION 8+00E IN ST. JOSEPH HARBOR, MI.

6. PROJECT DEPTHS FOR THIS HARBOR RANGE FROM 21.0' TO 18.0'.

7. POSITIONING METHOD: MARINESTAR GNSS G2  
MOTION COMPENSATION: APPLANIX OCEAN MASTER POS M/V  
EQUIPMENT: 2024 MULTIBEAM ECHOSOUNDER  
SOFTWARE: HYPACK  
VESSEL: LAUNCH 3058

2010 AERIAL PHOTOGRAPHY DATA SOURCE: USGS

U.S. ARMY CORPS OF ENGINEERS  
DETROIT DISTRICT

Submitted:	Surveyed By:
Recommended:	Plotted By:
Approved:	Checked By:

ST JOSEPH HARBOR, MI  
St Joseph Harbor  
ST\_01\_JOE\_20210730\_BD  
30 July 2021

Sheet  
Reference  
Number  
4 of 4

Revision Number:  
4.2-200206-020

US Army Corps  
of Engineers  
District: CELRE

**DISCLAIMER:** The data presented in this map is for informational purposes only and is not intended for use in any legal proceeding. The data is derived from a variety of sources and is subject to change without notice. The user is responsible for the accuracy and reliability of the data. The user is responsible for the results of any application of the data for other than its intended purpose.

**ACCESS RESTRICTIONS:** The United States Government furnishes these data and the recipient accepts and uses them with the express understanding that the data are not to be distributed, reproduced, or used in any way that would reflect unfavorably on the United States Government or its agencies, or that would imply endorsement, approval, or implied warranty of the accuracy, completeness, or reliability of the data for any particular purpose of the recipient. These data are not to be used in any way that would reflect unfavorably on the United States Government or its agencies, or that would imply endorsement, approval, or implied warranty of the accuracy, completeness, or reliability of the data for any particular purpose of the recipient. These data are not to be used in any way that would reflect unfavorably on the United States Government or its agencies, or that would imply endorsement, approval, or implied warranty of the accuracy, completeness, or reliability of the data for any particular purpose of the recipient. These data are not to be used in any way that would reflect unfavorably on the United States Government or its agencies, or that would imply endorsement, approval, or implied warranty of the accuracy, completeness, or reliability of the data for any particular purpose of the recipient.