

SHEET INDEX

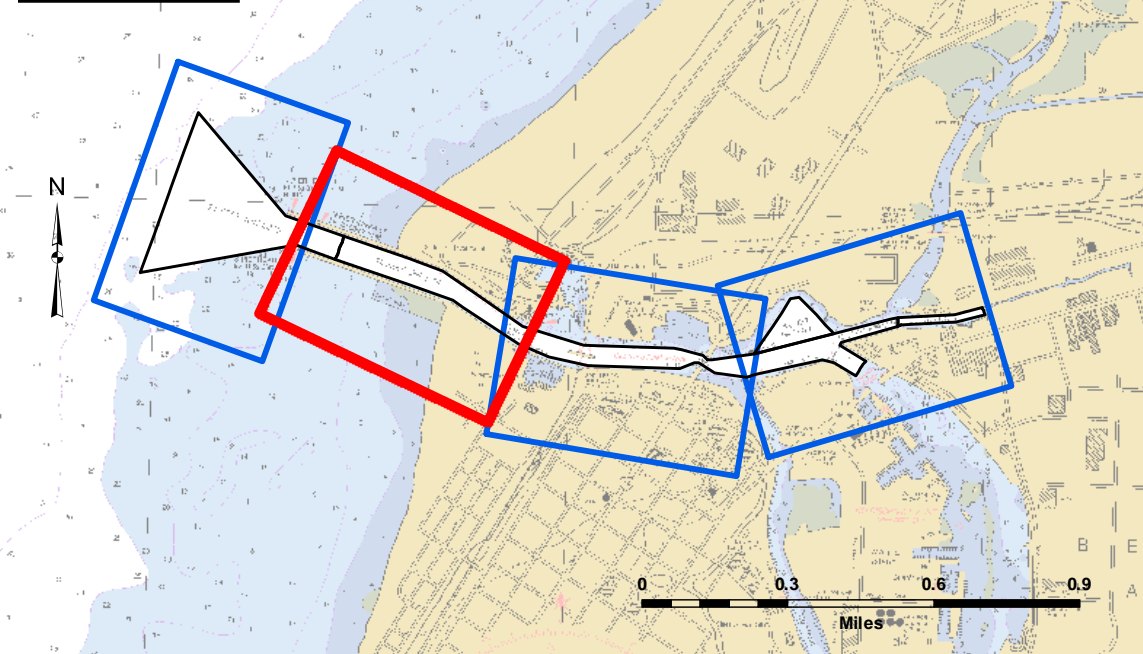

VICINITY MAP



LEGEND

- Federal Navigation Channel
- Federal Navigation Center Line
- Cable Submarine
- - - Cable Overhead
- Contour Line
- Placement Area
- Shoaling Area
- Shoalest Sounding**
- ⚓ Beacon, General
- ◆ Red Navigation Buoy
- ◇ Green Navigation Buoy

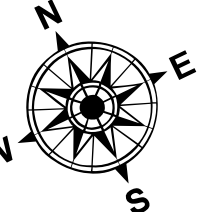

1 inch = 100 feet



NOTES: THE SOUNDINGS INDICATED HEREIN ARE GENERALIZED DEPTHS AND ARE NOT REPRESENTATIVE OF THE FULL DATA SET. THE SOUNDINGS REPRESENT THE MINIMUM DEPTH FOUND WITHIN THE 10X10 AREA CENTERED ON THE TEXT, DERIVED FROM A 1X1 AVERAGE DATASET AT CELL CENTER. THIS MAP SHOULD NOT BE USED FOR CHANNEL CLEARANCE OR VOLUME COMPUTATIONS.

MINIMUM DEPTH DATA IS PRODUCED FOR STRIKE/SHOAL REMOVAL OPERATIONS AND NOTICE TO NAVIGATION INTERESTS.

GRID SYSTEM BASED ON LAMBERT PROJECTION, MICHIGAN STATE PLANE COORDINATE SYSTEM, SOUTH ZONE (2113) 1983 NORTH AMERICAN DATUM, U.S. FOOT.

ALL SOUNDINGS ARE REFERENCED TO I.G.L.D. 1985 FOR LAKE MICHIGAN, ELEVATION 577.5 FT. ABOVE MEAN SEA LEVEL AT RIMOUSKI, QUEBEC.

VERTICAL WATER LEVEL READINGS WERE TAKEN FROM A FIXED GAGE MARK ALONG THE SHEET STEEL WALL IN BY CROSS SECTION 8+00E IN ST. JOSEPH HARBOR, MI.

PROJECT DEPTHS FOR THIS HARBOR RANGE FROM 23.0' TO 18.0'

POSITIONING METHOD: APPLANIX POS M/V W/DGPS CORRECTIONS
MOTION COMPENSATION: APPLANIX OCEAN MASTER POS M/V
EQUIPMENT: 2024 MULTIBEAM ECHOSOUNDER
SOFTWARE: HYPACK
VESSEL: LAUNCH 3058

2010 AERIAL PHOTOGRAPHY DATA SOURCE: USGS

** SHOALEST SOUNDING PER QUARTER PER REACH.

U.S. ARMY CORPS OF ENGINEERS
DETROIT DISTRICT

Submitted:	Surveyed By:
Recommended:	Plotted By:
Approved:	Checked By:

ST JOSEPH HARBOR, MI
St Joseph Harbor
ST_01_JOE_20200325_CS
25 March 2020

Sheet
Reference
Number
2 of 4

Revision Number:
4.1-20191105



US Army Corps
of Engineers
District: CELRE

Do Not Use Liability. The data presented in the results of data collection is for informational purposes only. The US Army Corps of Engineers activity and indicates the general existing conditions. The user is responsible for the results of any of the application of the data for other than its intended purpose.

DISCLAIMER: The United States Government furnishes these data and the recipient accepts and uses them with the express understanding that the data are not to be used for any purpose other than that for which they were provided. The recipient may not transfer these data to others without transferring the Disclaimer.

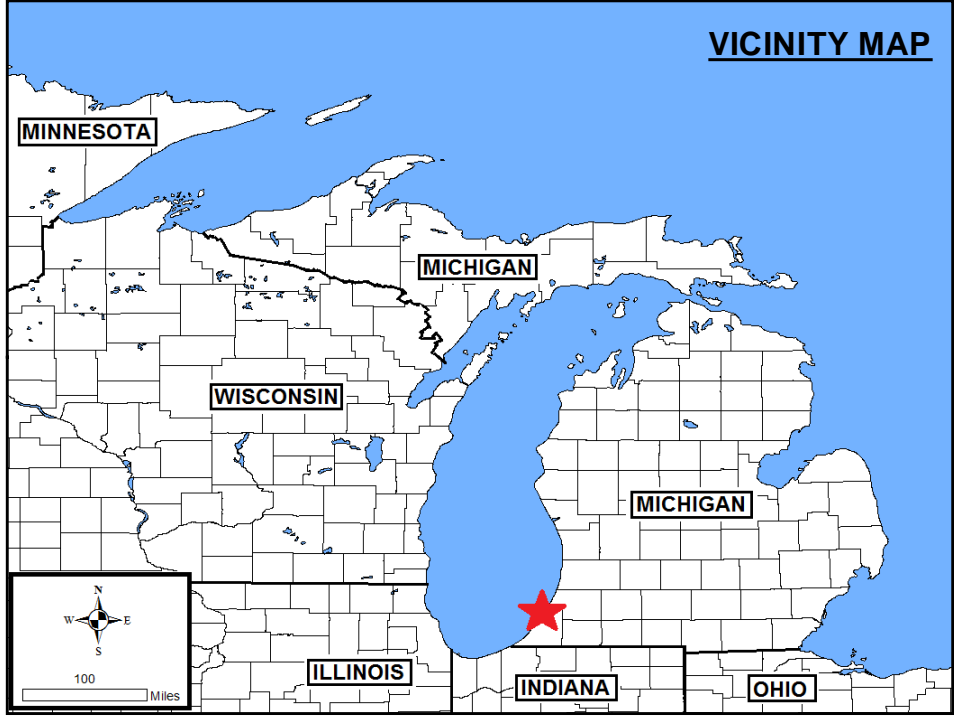
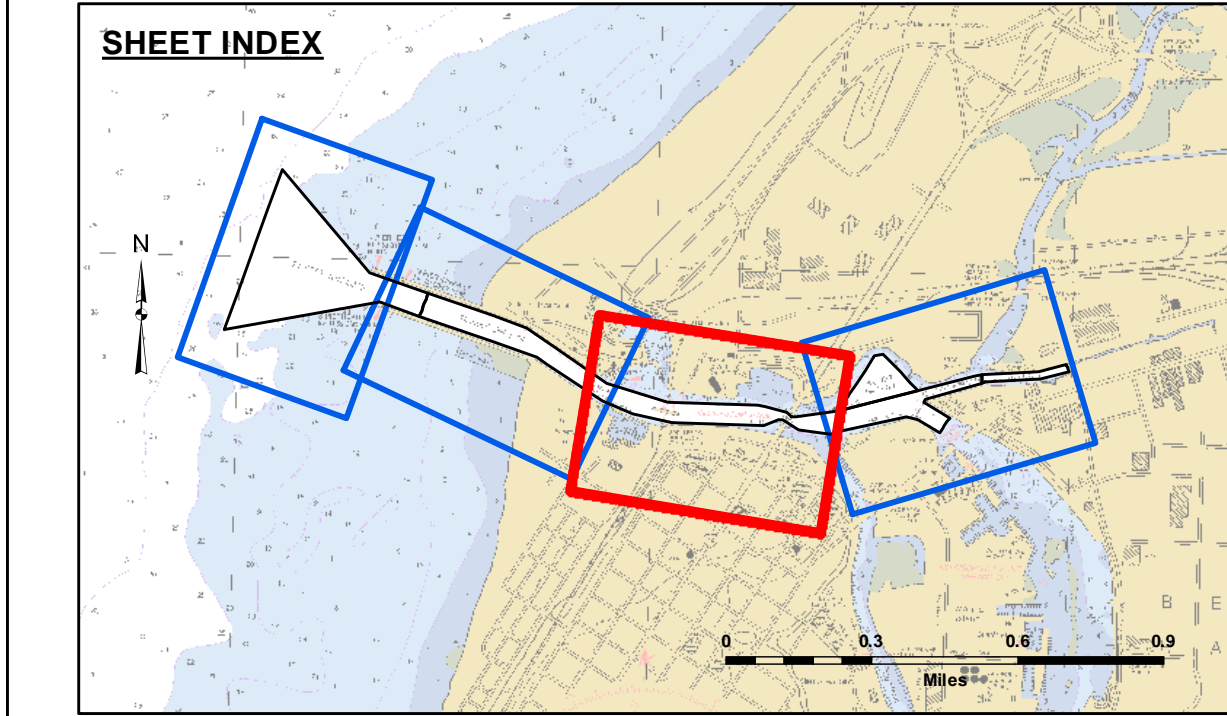
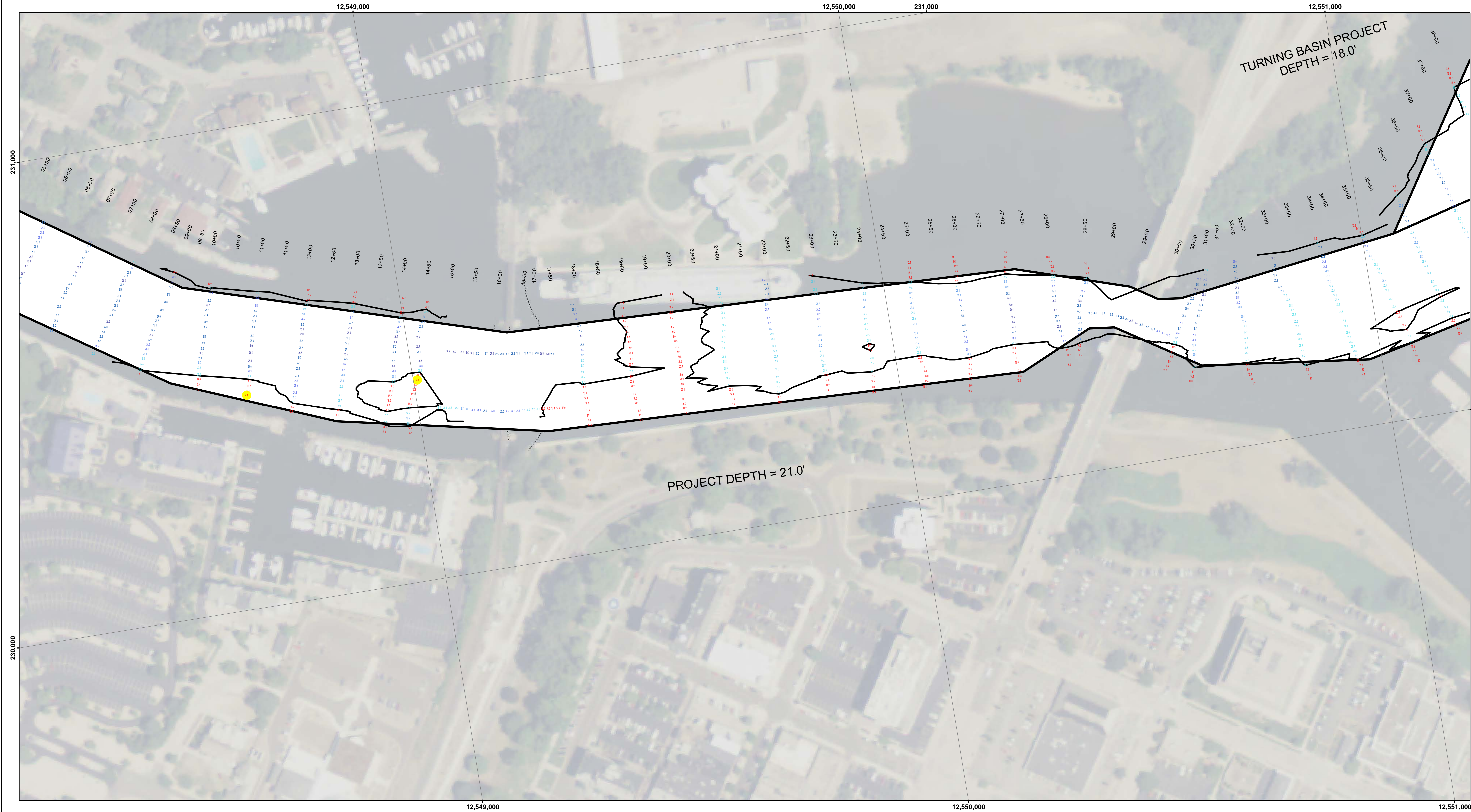

LEGEND

- Federal Navigation Channel
- Federal Navigation Center Line
- Cable Submarine
- - - Cable Overhead
- Contour Line
- Placement Area
- Shoaling Area
- Shoalest Sounding**
- ⚓ Beacon, General
- ◆ Red Navigation Buoy
- ◇ Green Navigation Buoy

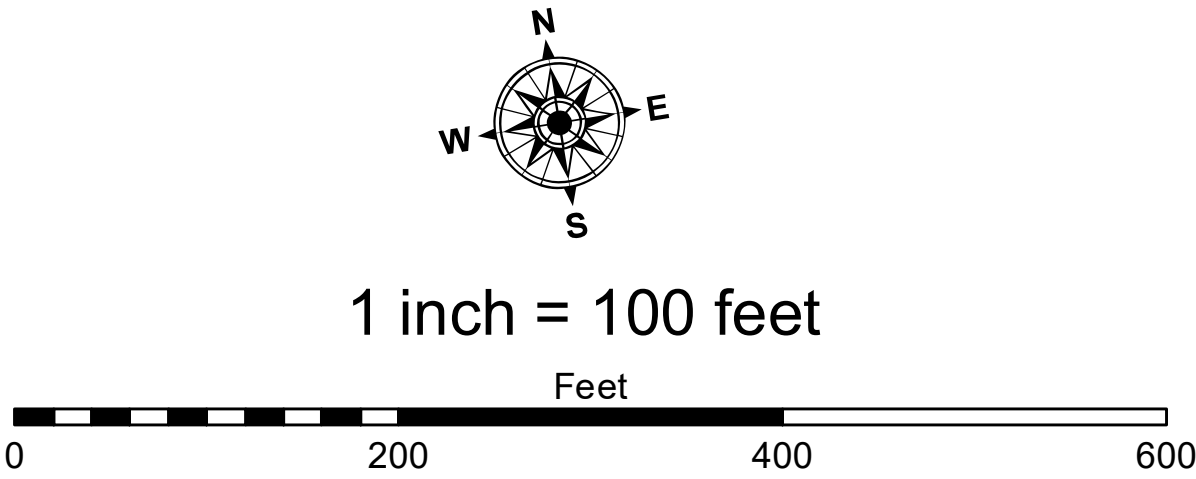

NOTES: THE SOUNDINGS INDICATED HEREIN ARE GENERALIZED DEPTHS AND ARE NOT REPRESENTATIVE OF THE FULL DATA SET. THE SOUNDINGS REPRESENT THE MINIMUM DEPTH FOUND WITHIN THE 10X10 AREA CENTERED ON THE TEXT, DERIVED FROM A 1X1 AVERAGE DATASET AT CELL CENTER. THIS MAP SHOULD NOT BE USED FOR CHANNEL CLEARANCE OR VOLUME COMPUTATIONS.

MINIMUM DEPTH DATA IS PRODUCED FOR STRIKE/SHOAL REMOVAL OPERATIONS AND NOTICE TO NAVIGATION INTERESTS.

GRID SYSTEM BASED ON LAMBERT PROJECTION, MICHIGAN STATE PLANE COORDINATE SYSTEM, SOUTH ZONE (2113) 1983 NORTH AMERICAN DATUM, U.S. FOOT.

ALL SOUNDINGS ARE REFERENCED TO I.G.L.D. 1985 FOR LAKE MICHIGAN, ELEVATION 577.5 FT. ABOVE MEAN SEA LEVEL AT RIMOUSKI, QUEBEC.

VERTICAL WATER LEVEL READINGS WERE TAKEN FROM A FIXED GAGE MARK ALONG THE SHEET STEEL WALL IN BY CROSS SECTION 8+00E IN ST. JOSEPH HARBOR, MI.

PROJECT DEPTHS FOR THIS HARBOR RANGE FROM 23.0' TO 18.0'

POSITIONING METHOD: APPLANIX POS MV W/DGPS CORRECTIONS
MOTION COMPENSATION: APPLANIX OCEAN MASTER POS MV
EQUIPMENT: 2024 MULTIBEAM ECHOSOUNDER
SOFTWARE: HYPACK
VESSEL: LAUNCH 3058

2010 AERIAL PHOTOGRAPHY DATA SOURCE: USGS

** SHOALEST SOUNDING PER QUARTER PER REACH.



DISCLAIMER: The United States Government furnishes these data and the recipient accepts and uses them with the express understanding that the data are not to be used for any purpose other than that for which they were furnished. The United States Government makes no warranty, expressed or implied, concerning the accuracy, completeness, or reliability of the data for any purpose other than that for which they were furnished. The United States Government is not responsible for any errors or omissions in the data, nor for any consequences arising from the use of the data. The recipient may not transfer these data to others without the written consent of the United States Government.

U.S. ARMY CORPS OF ENGINEERS DETROIT DISTRICT	
Submitted: _____	Surveyed By: _____
Recommended: _____	Plotted By: _____
Approved: _____	Checked By: _____

ST JOSEPH HARBOR, MI
St Joseph Harbor
ST_01_JOE_20200325_CS
25 March 2020

Sheet Reference Number
3 of 4

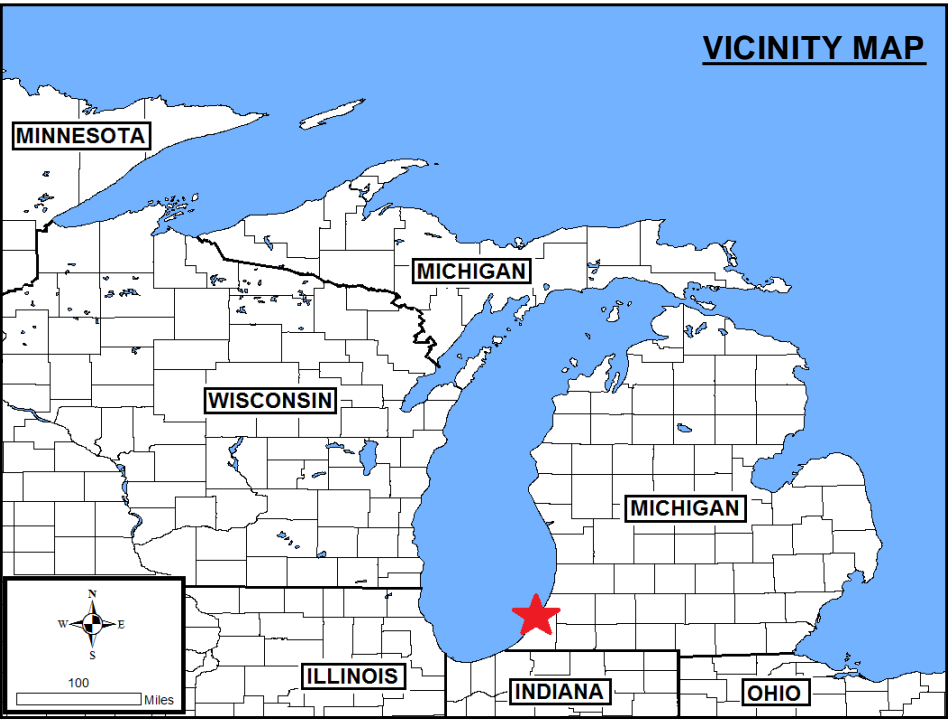
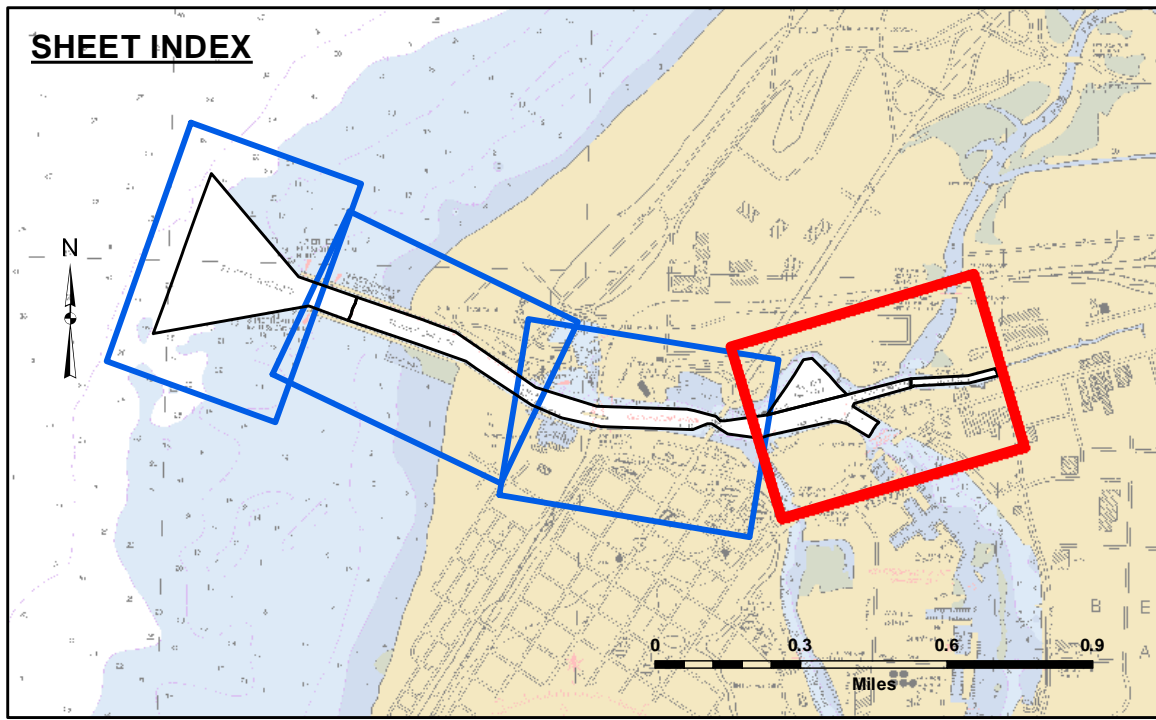
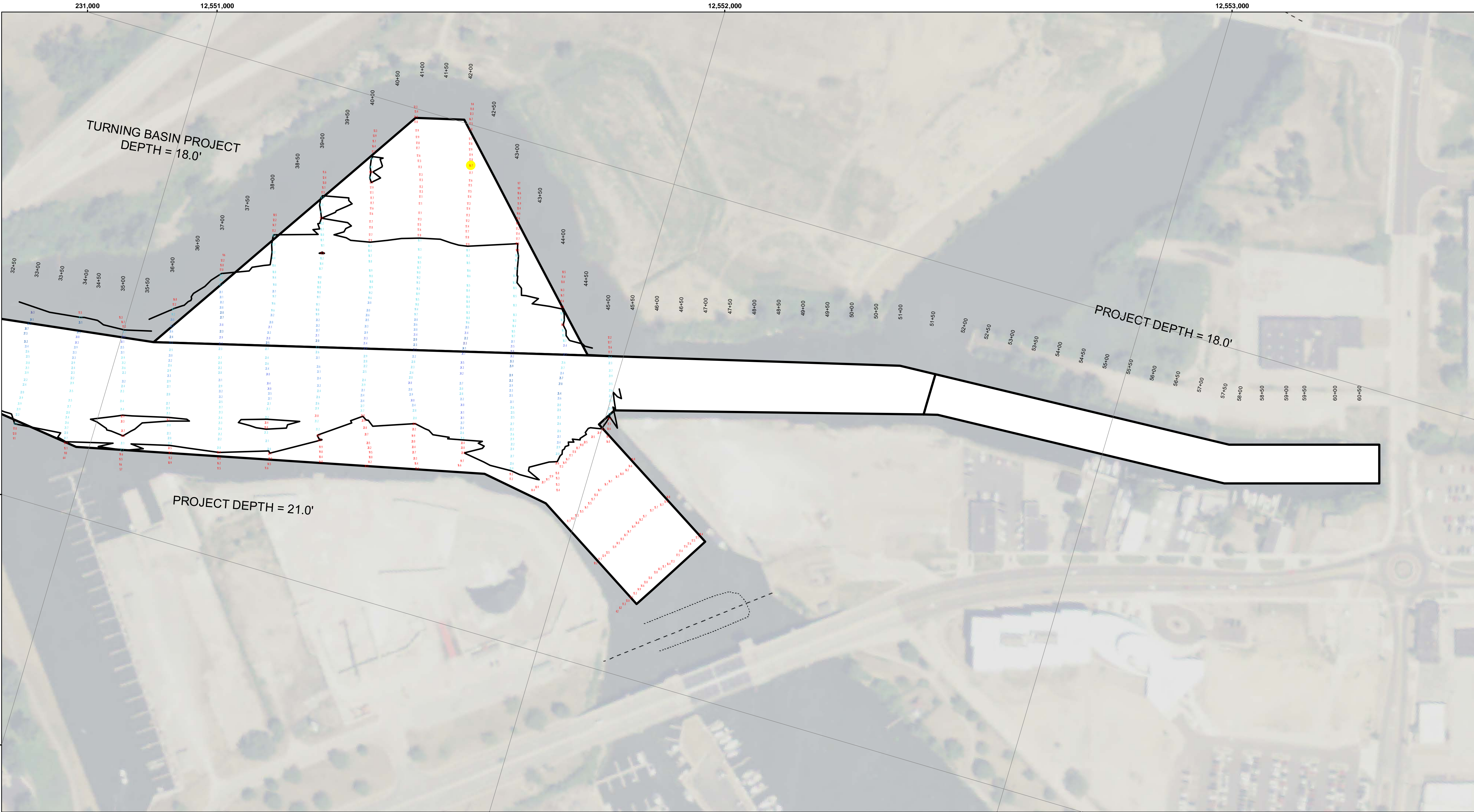

LEGEND

— Federal Navigation Channel	■ Shoaling Area
— Federal Navigation Center Line	● Shoalest Sounding**
..... Cable Submarine	⚓ Beacon, General
- - - Cable Overhead	◆ Red Navigation Buoy
— Contour Line	◇ Green Navigation Buoy
□ Placement Area	

1 inch = 100 feet

Feet

0 200 400 600

NOTES: THE SOUNDINGS INDICATED HEREIN ARE GENERALIZED DEPTHS AND ARE NOT REPRESENTATIVE OF THE FULL DATA SET. THE SOUNDINGS REPRESENT THE MINIMUM DEPTH FOUND WITHIN THE 10X10 AREA CENTERED ON THE TEXT, DERIVED FROM A 1X1 AVERAGE DATASET AT CELL CENTER. THIS MAP SHOULD NOT BE USED FOR CHANNEL CLEARANCE OR VOLUME COMPUTATIONS.

MINIMUM DEPTH DATA IS PRODUCED FOR STRIKE/SHOAL REMOVAL OPERATIONS AND NOTICE TO NAVIGATION INTERESTS.

GRID SYSTEM BASED ON LAMBERT PROJECTION, MICHIGAN STATE PLANE COORDINATE SYSTEM, SOUTH ZONE (2113) 1983 NORTH AMERICAN DATUM, U.S. FOOT.

ALL SOUNDINGS ARE REFERENCED TO I G.L.D. 1985 FOR LAKE MICHIGAN, ELEVATION 577.5 FT. ABOVE MEAN SEA LEVEL AT RIMOUSKI, QUEBEC.

VERTICAL WATER LEVEL READINGS WERE TAKEN FROM A FIXED GAGE MARK ALONG THE SHEET STEEL WALL IN BY CROSS SECTION 8+00E IN ST. JOSEPH HARBOR, MI.

PROJECT DEPTHS FOR THIS HARBOR RANGE FROM 23.0' TO 18.0'

POSITIONING METHOD: APPLANIX POS MV W/DGPS CORRECTIONS
MOTION COMPENSATION: APPLANIX OCEAN MASTER POS MV
EQUIPMENT: 2024 MULTIBEAM ECHOSOUNDER
SOFTWARE: HYPACK
VESSEL: LAUNCH 3058

2010 AERIAL PHOTOGRAPHY DATA SOURCE: USGS

** SHOALEST SOUNDING PER QUARTER PER REACH.

**US Army Corps
of Engineers**
District: CELRE

By data use, liability. The data represents the results of data collection and processing for a specific US Army Corps of Engineers activity and indicates the general existing conditions. The user is responsible for the results of any of the application of the data for other than its intended purpose.

DISCLAIMER: The United States Government furnishes these data and the recipient accepts and uses them with the express understanding that the data are not to be used for any purpose other than that for which they were provided. The Government makes no warranty, expressed, or implied concerning the accuracy, completeness, readability, usability or suitability for any particular purpose of the data. The recipient shall be responsible for the results of any use under no liability whatsoever to any person by reason of any use made thereof. These data belong to the Government. Therefore the recipient may not transfer, copy, reproduce, or otherwise use these data to others without also transferring the Disclaimer.

U.S. ARMY CORPS OF ENGINEERS DETROIT DISTRICT	
Submitted: _____	Surveyed By: _____
Recommended: _____ Chief, Survey Section	Plotted By: _____
Approved: _____ Chief, Technical Services	Checked By: _____

ST JOSEPH HARBOR, MI
St Joseph Harbor
ST_01_JOE_20200325_CS
25 March 2020

**Sheet
Reference
Number**
4 of 4