

- LEGEND**
- Cable Submarine
 - - Cable Overhead
 - Placement Area
 - ⊥ Beacon, General
 - Contour Lines
 - Channel_Limits

- SOUNDING LEGEND**
- LESS THAN PROJECT DEPTH
 - PROJECT DEPTH
 - PROJECT DEPTH +1'
 - PROJECT DEPTH +2'
 - PROJECT DEPTH +3'
 - PROJECT DEPTH +4'
 - PROJECT DEPTH +5'

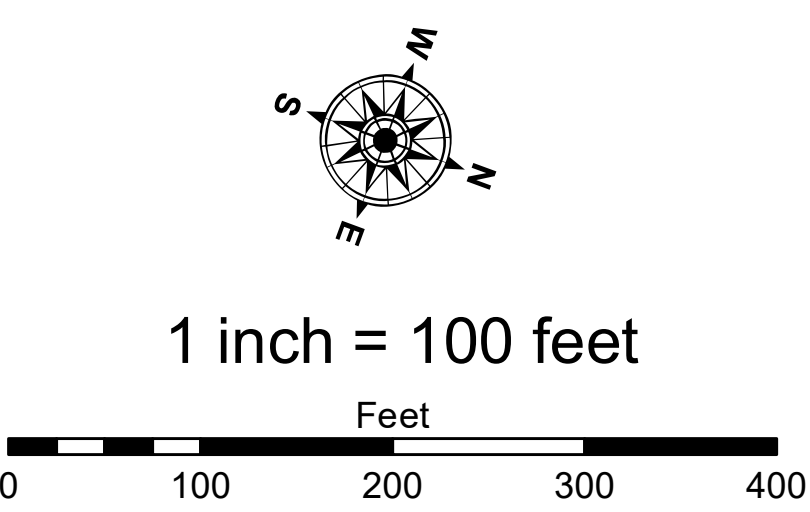

NOTES: THE INFORMATION DEPICTED ON THIS MAP REPRESENTS THE RESULTS OF SURVEYS MADE ON THE DATES INDICATED AND CAN ONLY BE CONSIDERED AS INDICATING THE GENERAL CONDITIONS AT THE TIME.

FOR MULTIBEAM SURVEYS: THE SOUNDINGS INDICATED HEREIN ARE GENERALIZED DEPTHS AND ARE NOT REPRESENTATIVE OF THE FULL DATASET. THE SOUNDINGS REPRESENT THE MINIMUM DEPTH FOUND WITHIN THE 10X10 FOOT AREA CENTERED ON THE TEXT. DERIVED FROM A 1X1 FOOT AVERAGE DATASET AT CELL CENTER. THIS MAP SHOULD NOT BE USED FOR CHANNEL CLEARANCE OR VOLUME COMPUTATIONS. MINIMUM DEPTH DATA IS PRODUCED FOR STRIKE/SOAL REMOVAL OPERATIONS AND NOTICE TO NAVIGATION INTERESTS.

HORIZONTAL GRID DATUM BASED ON MICHIGAN STATE PLANE COORDINATE SYSTEM, LAMBERT PROJECTION, SOUTH ZONE (2113), NORTH AMERICAN DATUM 1983, U.S. SURVEY FOOT. ALL SOUNDINGS ARE REFERENCED TO INTERNATIONAL GREAT LAKES DATUM OF 1985 (IGLD85). PROJECT DEPTH RANGE FROM 20.0 TO 27.0'

TIDE VALUES ARE DERIVED FROM THE NATIONAL OCEANIC AND ATMOSPHERIC ADMINISTRATION (NOAA) WATER LEVEL STATIONS: ESSEXVILLE, MI (#9075035) ALONG WITH THE FOLLOWING GAGES: G. BOARD ON PILING NEAR CS 620+00, TBM ZILL RAMP, TBM CHEB, TBM CASS RAMP, TBM RAILROAD (ESTABLISHED FROM COE VERTICAL CP BM 36), TBM SAIL AT THE FOOT OF THE 5TH STREET, G. BOARD ON THE D. STREAM WESTERN PIER OF THE CENTRAL MICHIGAN R.R. BRIDGE [GAGE BOARD WAS ESTABLISHED FROM NGS BM HL MON 25 USE], G. BOARD ON THE DOWNSTREAM END OF THE CENTER PIER OF THE LAKE STATE RAILROAD BRIDGE [ESTABLISHED FROM NGS BM HL MON 16 USE (PID QJ0534)], G. BOARD ON THE D. STREAM END OF THE CTR PIER OF LAKE STATE R.R. BRIDGE, G. BOARD SET ON THE PILING AT THE MOUTH OF THE BLACK RIVER ON THE NORTH SIDE NEAR THE RAILROAD TRESTLE

POSITIONING: APPLANIX POS-MV4 W/ VRS/RTK OR MARINESTAR GNSS. MOTION COMPENSATION: APPLANIX POS-MV4 SONAR: R2SONIC 2024 (MULTIBEAM) OR ODOM CV-300 (SINGLEBEAM) SOFTWARE: HYPACK

2010 AERIAL PHOTOGRAPHY DATA SOURCE: USGS ALL COORDINATES ARE IN U.S. SURVEY FEET.



The data is publicly available. The data represents the results of data collection and processing for a specific project. The U.S. Army Corps of Engineers actively and continuously maintains the general existing conditions of the project. The data is not intended for use in any other manner than the intended purpose of the project. The user is responsible for the results of any application of the data for other than its intended purpose.

Access Constraints: The United States Government furnishes these data and the recipient accepts and uses them with the express understanding that the data are not to be used for any purpose other than the purpose for which they were provided. The data are not to be used, expressed, or implied concerning the accuracy, completeness, readability, usability or suitability for any particular purpose of the user. The data are not to be used for any purpose other than the purpose for which they were provided. The data are not to be used under no liability whatsoever to any person by reason of any use made thereof. These data belong to the Government. Therefore the recipient may not transfer the data to any other person or entity without the prior written consent of the Government provided data. The recipient may not transfer these data to others without also transferring this Disclaimer.

U.S. ARMY CORPS OF ENGINEERS
DETROIT DISTRICT

| | |
|--------------|--------------|
| Submitted: | Surveyed By: |
| Recommended: | Plotted By: |
| Approved: | Checked By: |





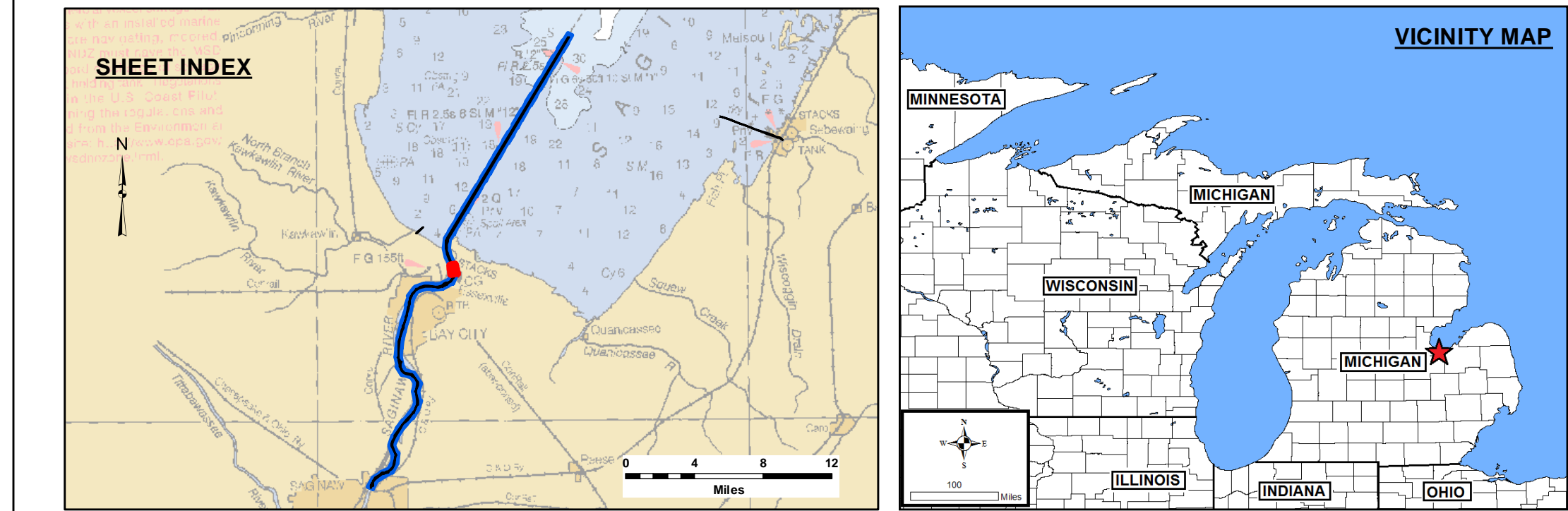

Saginaw, MI
Saginaw River
SH_01_SAG_20210630_CS
30 June 2021

Sheet
Reference
Number
30 of 62

Revision Number:
4.2 20210630



SOUNDING LEGEND

| | |
|---|-------------------------|
|  | LESS THAN PROJECT DEPTH |
|  | PROJECT DEPTH |
|  | PROJECT DEPTH +1' |
|  | PROJECT DEPTH +2' |
|  | PROJECT DEPTH +3' |
|  | PROJECT DEPTH +4' |
|  | PROJECT DEPTH +5' |

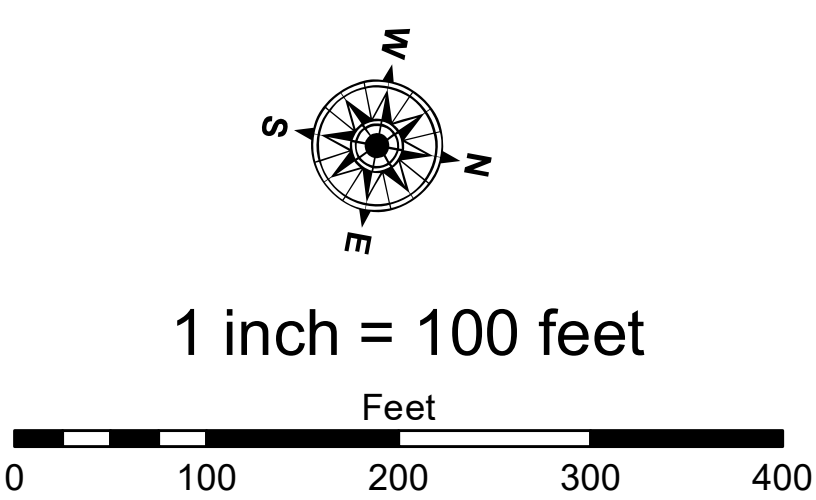

2010 AERIAL PHOTOGRAPHY DATA SOURCE: USGS
ALL COORDINATES ARE IN U.S. SURVEY FEET.



Distribution Liability: The data represents the results of data collection/processing for a specific US Army Corps of Engineers activity and indicates the general existing conditions. As such, it is only valid for its intended use, content, time and accuracy specifications. The user is responsible for the results of any of the application of the data for other than its intended purpose.

DISCLAIMER

Access Constraints: The United States Government furnishes these data and the recipient accepts and uses them with the understanding that the US Government makes no warranties, expressed, or implied concerning the accuracy, completeness, readability, usability or suitability for any particular purpose of the information and the data furnished. The United States shall be under no liability whatsoever to any person by reason of any use made of these data. These data belong to the Government. The recipient is not authorized to copy, reproduce, or otherwise use these data for purposes not fully agreed to by the Government. The recipient may not transfer these data to others without the express written permission of the Director.

U.S. ARMY CORPS OF ENGINEERS
DETROIT DISTRICT

for:

1

Saginaw, MI

Saginaw River

SH_01_SAG_20210630_CS

30 June 2021

Sheet
Reference
Number
31 of 62

Revision Number:
4.2-20200420

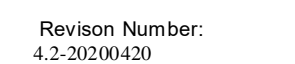
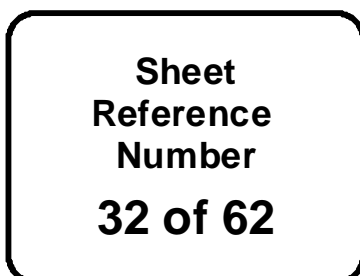

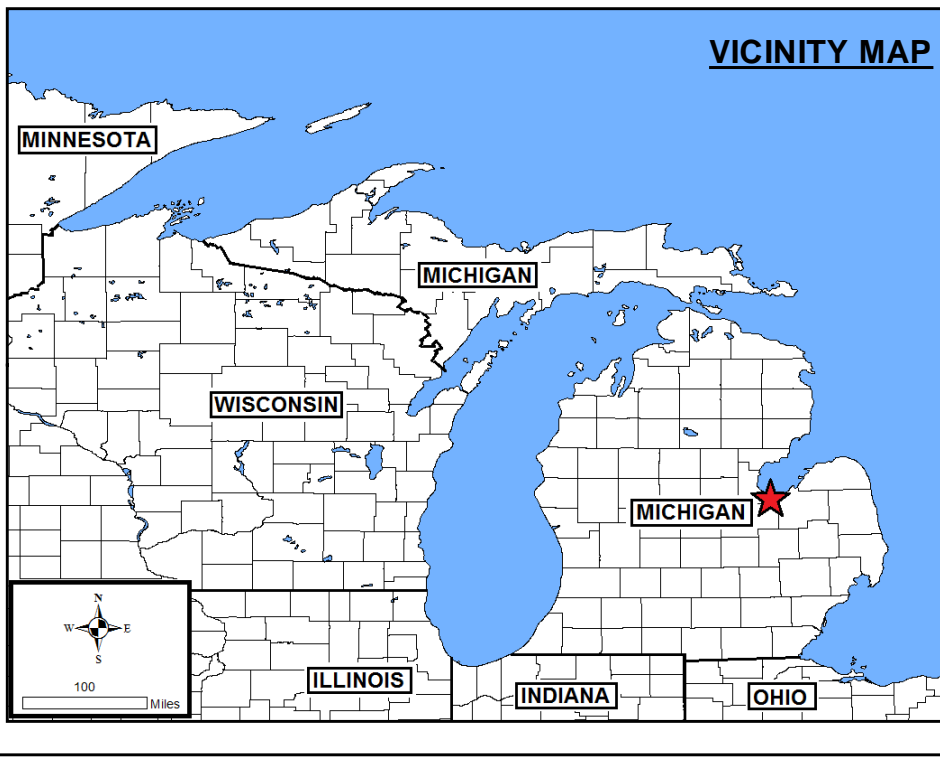
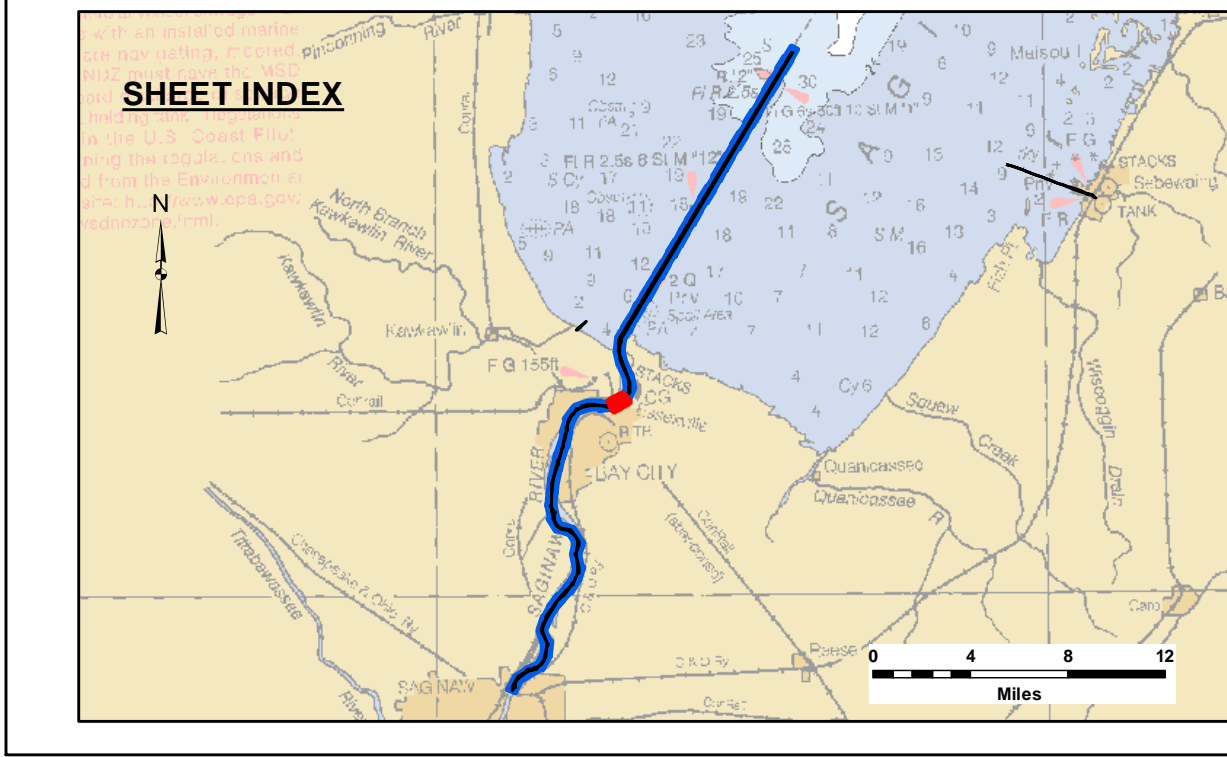
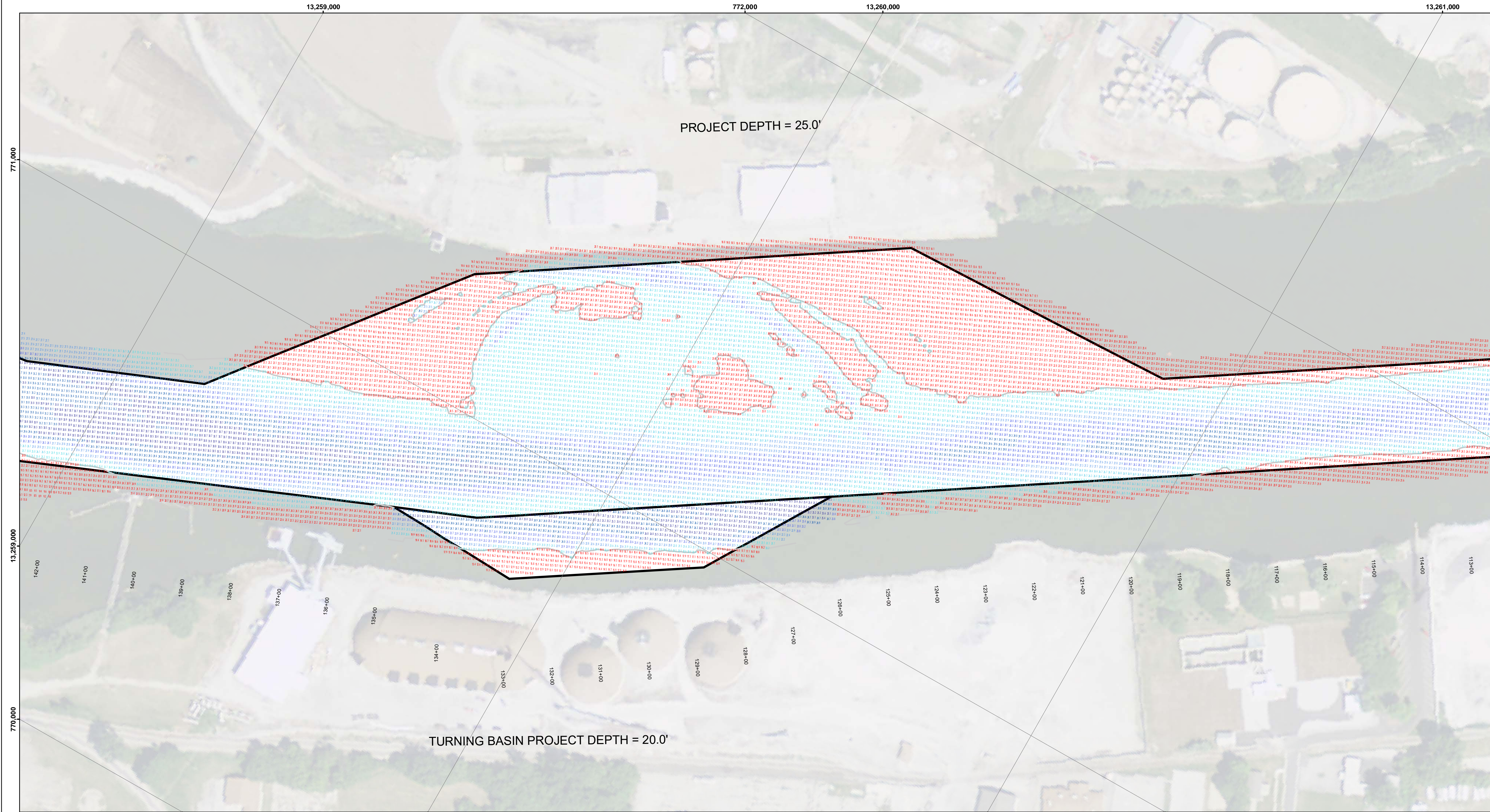

- LEGEND**
- Cable Submarine
 - - Cable Overhead
 - Placement Area
 - ⊥ Beacon, General
 - Contour Lines
 - Channel Limits

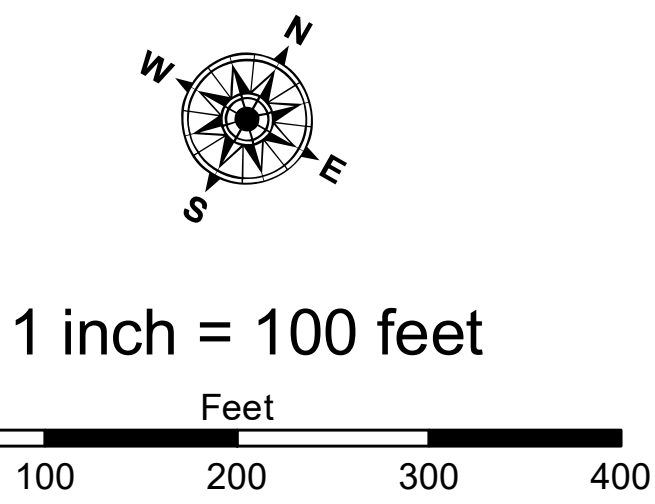
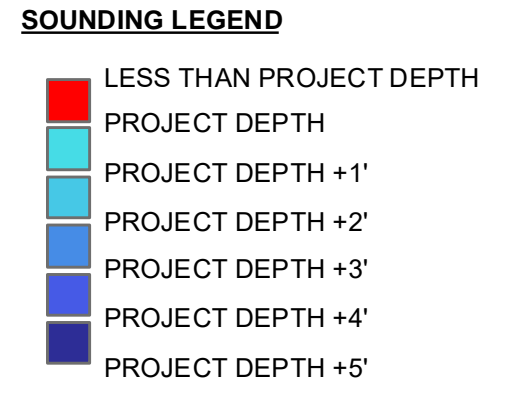

NOTES: THE INFORMATION DEPICTED ON THIS MAP REPRESENTS THE RESULTS OF SURVEYS MADE ON THE DATES INDICATED AND CAN ONLY BE CONSIDERED AS INDICATING THE GENERAL CONDITIONS AT THE TIME.

FOR MULTIBEAM SURVEYS: THE SOUNDINGS INDICATED HEREIN ARE GENERALIZED DEPTHS AND ARE NOT REPRESENTATIVE OF THE FULL DATASET. THE SOUNDINGS REPRESENT THE MINIMUM DEPTH FOUND WITHIN THE 10X10 FOOT AREA CENTERED ON THE TEXT. DERIVED FROM A 1X1 FOOT AVERAGE DATASET AT CELL CENTER. THIS MAP SHOULD NOT BE USED FOR CHANNEL CLEARANCE OR VOLUME COMPUTATIONS. MINIMUM DEPTH DATA IS PRODUCED FOR STRIKE/SOAL REMOVAL OPERATIONS AND NOTICE TO NAVIGATION INTERESTS.

HORIZONTAL GRID DATUM BASED ON MICHIGAN STATE PLANE COORDINATE SYSTEM, LAMBERT PROJECTION, SOUTH ZONE (2113), NORTH AMERICAN DATUM 1983, U. S. SURVEY FOOT.

ALL SOUNDINGS ARE REFERENCED TO INTERNATIONAL GREAT LAKES DATUM OF 1985 (IGLD85).

PROJECT DEPTH RANGE FROM 20.0' TO 27.0'

TIDE VALUES ARE DERIVED FROM THE NATIONAL OCEANIC AND ATMOSPHERIC ADMINISTRATION (NOAA) WATER LEVEL STATIONS: ESSEXVILLE, MI (#9075038) ALONG WITH THE FOLLOWING GAGES: G. BOARD ON PILING NEAR CS 820+00, TBM ZILL RAMP, TBM CHER, TBM CASS RAMP, TBM RAILROAD (ESTABLISHED FROM COE VERTICAL CP BM 36), TBM SAIL AT THE FOOT OF THE 5TH STREET, G. BOARD ON THE D. STREAM WESTERN PIER OF THE CENTRAL MICHIGAN R.R. BRIDGE (GAGE BOARD WAS ESTABLISHED FROM NGS BM HL MON 25 USE), G. BOARD ON THE DOWNSTREAM END OF THE CENTER PIER OF THE LAKE STATE RAILROAD BRIDGE (ESTABLISHED FROM NGS BM HL MON 16 USE (PID QJ0534)), G. BOARD ON THE D. STREAM END OF THE CTR PIER OF LAKE STATE R.R. BRIDGE, G. BOARD SET ON THE PILING AT THE BLACK RIVER ON THE NORTH SIDE NEAR THE RAILROAD TRESTLE

POSITIONING: APPLANIX POS-MV4 W/ VRS/RTK OR MARINESTAR GNS.

MOTION COMPENSATION: APPLANIX POS-MV4

SONAR: R2SONIC 2024 (MULTIBEAM) OR ODOM CV-300 (SINGLEBEAM)

SOFTWARE: HYPACK

2010 AERIAL PHOTOGRAPHY DATA SOURCE: USGS

ALL COORDINATES ARE IN U. S. SURVEY FEET.

Saginaw, MI
Saginaw River
SH_01_SAG_2021022_CS
22 October 2021

Sheet
Reference
Number
33 of 62

Revision Number:
4.2-20240620



Public Use Liability: The data represents the results of data collection/surveying for a specific US Army Corps of Engineers activity and indicates the general existing conditions. The user is responsible for the results accuracy, specifications. The user is responsible for the results of any of the application of the data for other than its intended purpose.

DISCLAIMER: The United States Government furnishes these data and the recipient accepts and uses them with the express understanding that the data are not to be used for any purpose, expressed or implied concerning the accuracy, completeness, reliability, or suitability for any particular purpose of the data. The data are not to be used for any purpose other than the purpose for which they were collected. The recipient may not transfer these data to others without also transferring the Disclaimer.

U.S. ARMY CORPS OF ENGINEERS
DETROIT DISTRICT

Submitted: _____

Recommended: _____

Approved: _____

Surveyed By: _____

Plotted By: _____

Checked By: _____

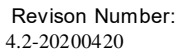

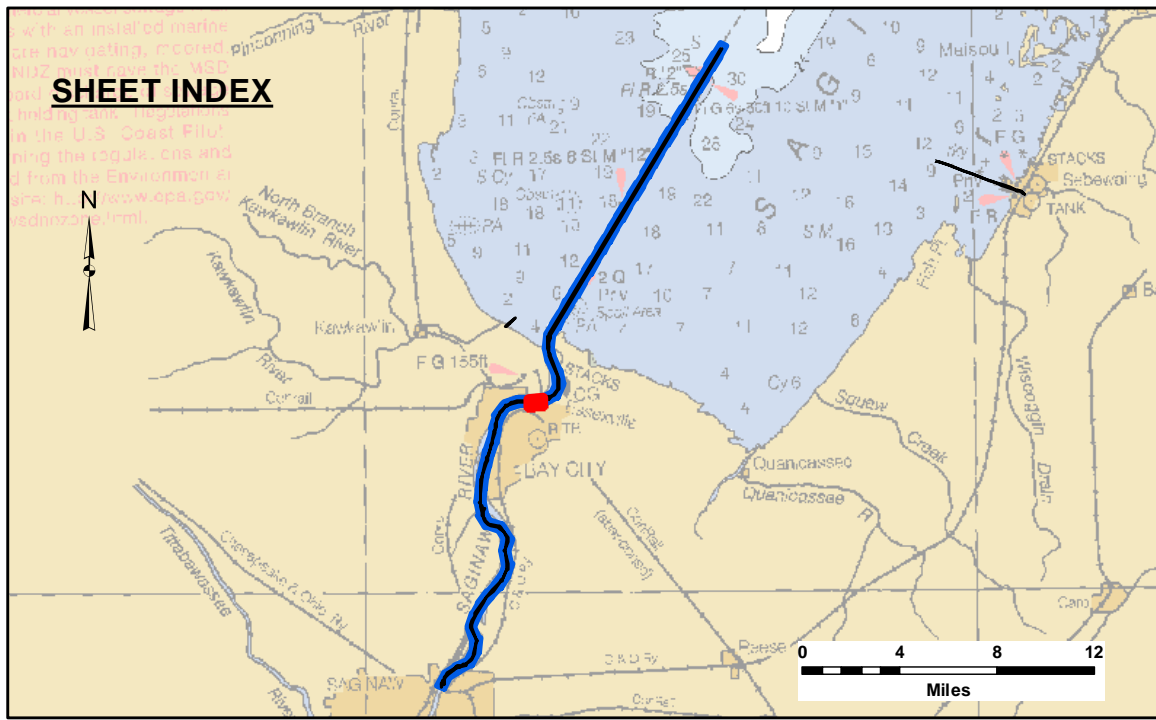
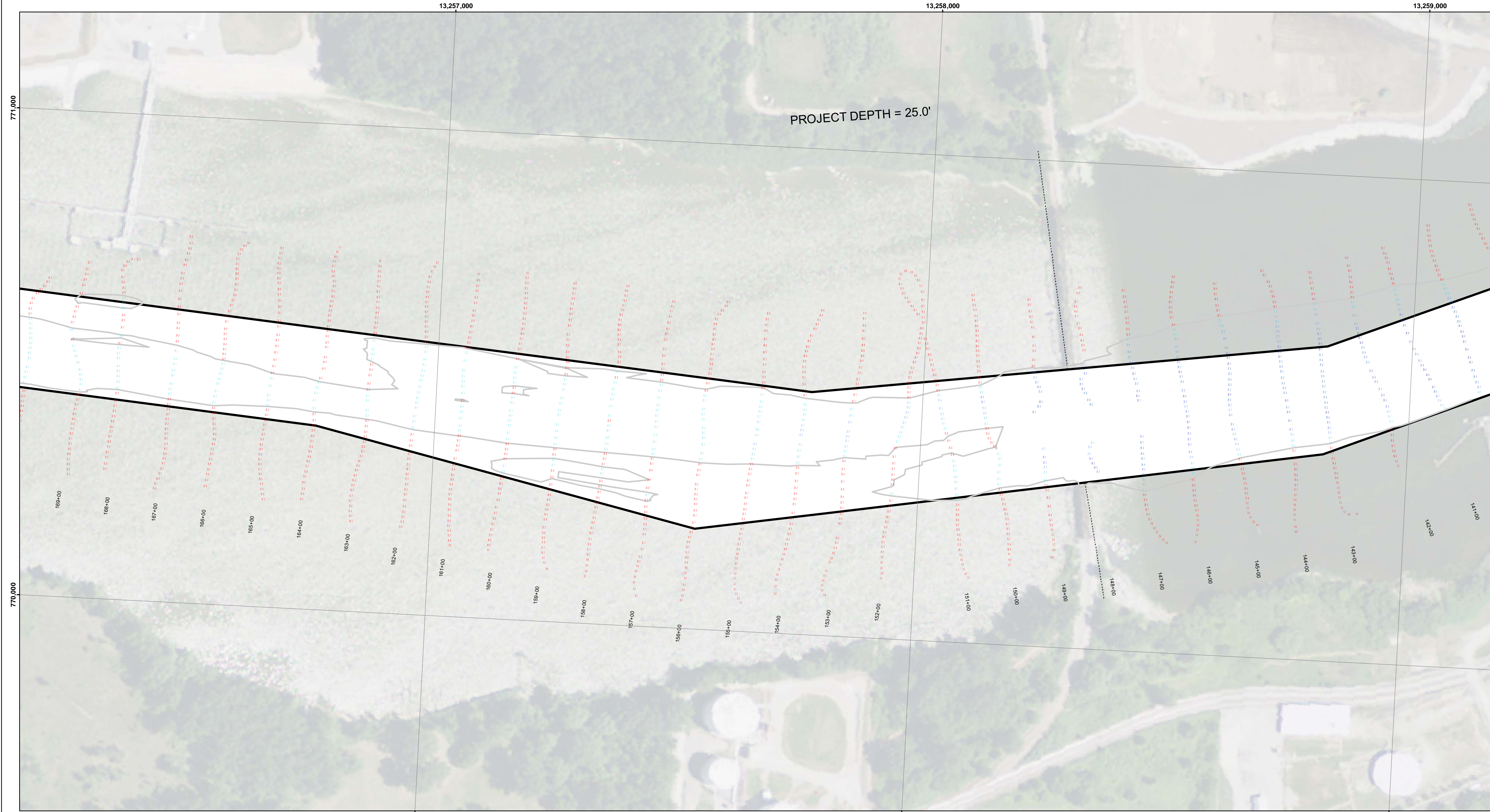

- LEGEND**
- Cable Submarine
 - - Cable Overhead
 - Placement Area
 - ⊥ Beacon, General
 - Contour Lines
 - ▭ Channel_Limits

- SOUNDING LEGEND**
- LESS THAN PROJECT DEPTH
 - PROJECT DEPTH
 - PROJECT DEPTH +1'
 - PROJECT DEPTH +2'
 - PROJECT DEPTH +3'
 - PROJECT DEPTH +4'
 - PROJECT DEPTH +5'

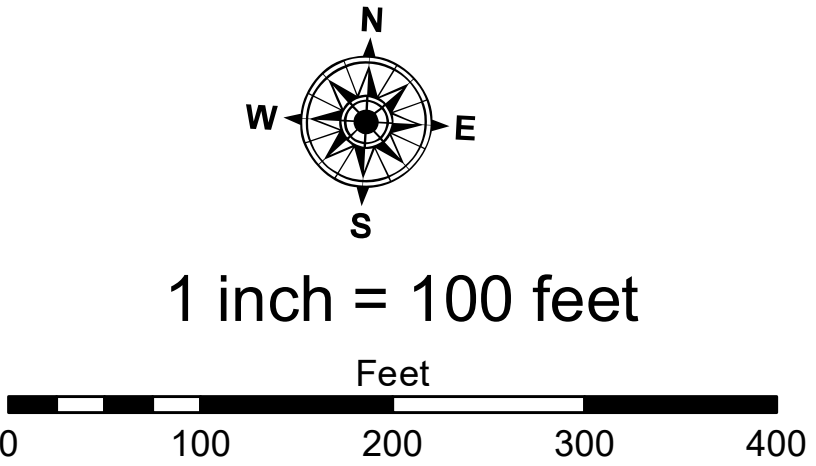

NOTES: THE INFORMATION DEPICTED ON THIS MAP REPRESENTS THE RESULTS OF SURVEYS MADE ON THE DATES INDICATED AND CAN ONLY BE CONSIDERED AS INDICATING THE GENERAL CONDITIONS AT THE TIME.

FOR MULTIBEAM SURVEYS: THE SOUNDINGS INDICATED HEREIN ARE GENERALIZED DEPTHS AND ARE NOT REPRESENTATIVE OF THE FULL DATASET. THE SOUNDINGS REPRESENT THE MINIMUM DEPTH FOUND WITHIN THE 10X10 FOOT AREA CENTERED ON THE TEXT. DERIVED FROM A 1X1 FOOT AVERAGE DATASET AT CELL CENTER. THIS MAP SHOULD NOT BE USED FOR CHANNEL CLEARANCE OR VOLUME COMPUTATIONS. MINIMUM DEPTH DATA IS PRODUCED FOR STRIKE/SOAL REMOVAL OPERATIONS AND NOTICE TO NAVIGATION INTERESTS.

HORIZONTAL GRID DATUM BASED ON MICHIGAN STATE PLANE COORDINATE SYSTEM, LAMBERT PROJECTION, SOUTH ZONE (2113), NORTH AMERICAN DATUM 1983, U.S. SURVEY FOOT.
ALL SOUNDINGS ARE REFERENCED TO INTERNATIONAL GREAT LAKES DATUM OF 1985 (IGLD85).
PROJECT DEPTH RANGE FROM 20.0 TO 27.0'

TIDE VALUES ARE DERRIVED FROM THE NATIONAL OCEANIC AND ATMOSPHERIC ADMINISTRATION (NOAA) WATER LEVEL STATIONS: ESSEXVILLE, MI (#9075035) ALONG WITH THE FOLLOWING GAGES: G. BOARD ON PILING NEAR CS 620+00, TBM ZILL RAMP, TBM CHEB, TBM CASS RAMP, TBM RAILROAD (ESTABLISHED FROM COE VERTICAL CP BM 36), TBM SAIL AT THE FOOT OF THE 5TH STREET, G. BOARD ON THE D. STREAM WESTERN PIER OF THE CENTRAL MICHIGAN R.R. BRIDGE [GAGE BOARD WAS ESTABLISHED FROM NGS BM HL MON 25 USE], G. BOARD ON THE DOWNSTREAM END OF THE CENTER PIER OF THE LAKE STATE RAILROAD BRIDGE [ESTABLISHED FROM NGS BM HL MON 16 USE (PID QJ0534)], G. BOARD ON THE D. STREAM END OF THE CTR PIER OF LAKE STATE R.R. BRIDGE, G. BOARD SET ON THE PILING AT THE MOUTH OF THE BLACK RIVER ON THE NORTH SIDE NEAR THE RAILROAD TRESTLE

POSITIONING APPLIX POS-MV4 W/ VRS/IRTK OR MARINESTAR GNSS.
MOTION COMPENSATION: APPLIX POS-MV4
SONAR: R2SONIC 2024 (MULTIBEAM) OR ODOM CV-300 (SINGLEBEAM)
SOFTWARE: HYPACK

2010 AERIAL PHOTOGRAPHY DATA SOURCE: USGS
ALL COORDINATES ARE IN U.S. SURVEY FEET.



DISCLAIMER: The data represents the results of data collection and processing for a specific US Army Corps of Engineers activity and indicates the general existing conditions. The data is not intended to be used for any purpose other than the intended purpose of the data. The user is responsible for the results of any of the application of the data for other than its intended purpose.

DISCLAIMER: The United States Government furnishes these data and the recipient accepts and uses them with the express understanding that the data are not intended to be used for any purpose other than the intended purpose of the data. The user is responsible for the results of any of the application of the data for other than its intended purpose.

| | | |
|--|--------------|--------------|
| U.S. ARMY CORPS OF ENGINEERS DETROIT DISTRICT | Submitted: | Surveyed By: |
| | Recommended: | Plotted By: |
| | Approved: | Checked By: |

Saginaw, MI
Saginaw River
SH_01_SAG_20210630_CS
30 June 2021

Sheet
Reference
Number
34 of 62

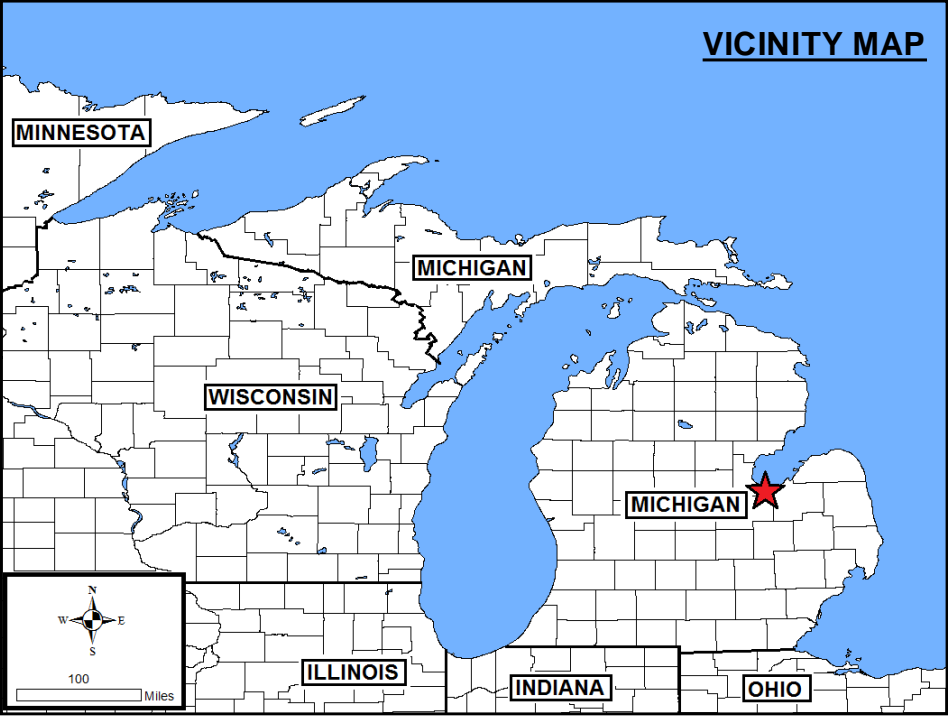
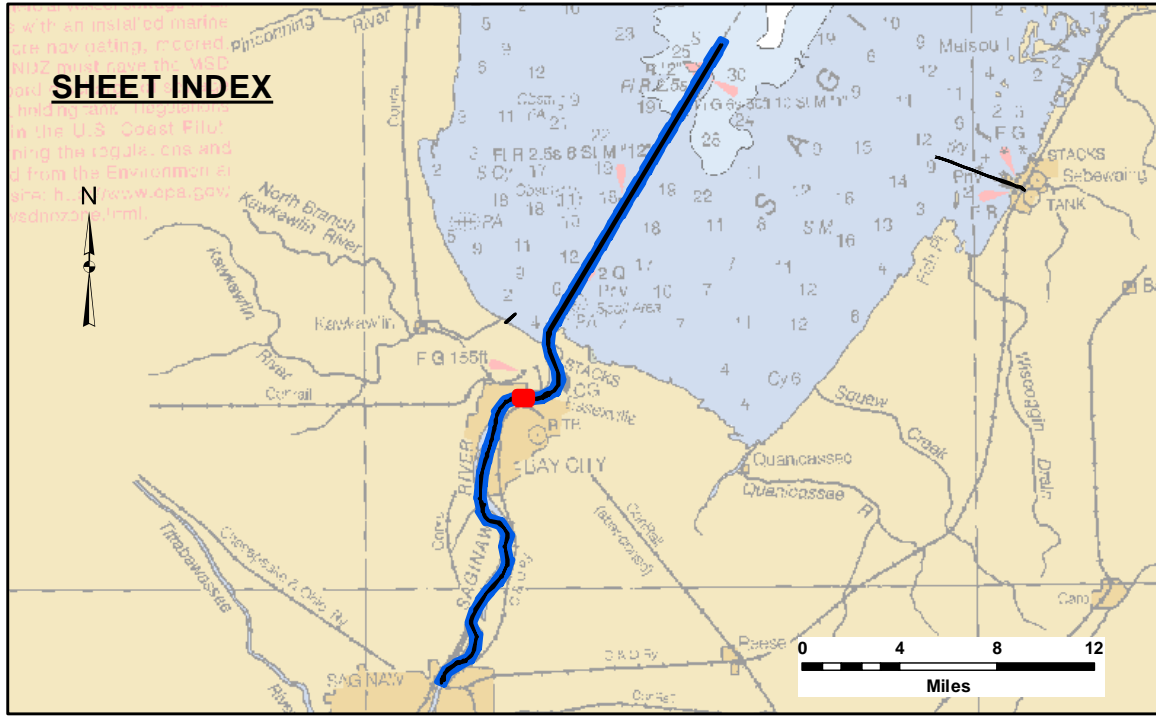
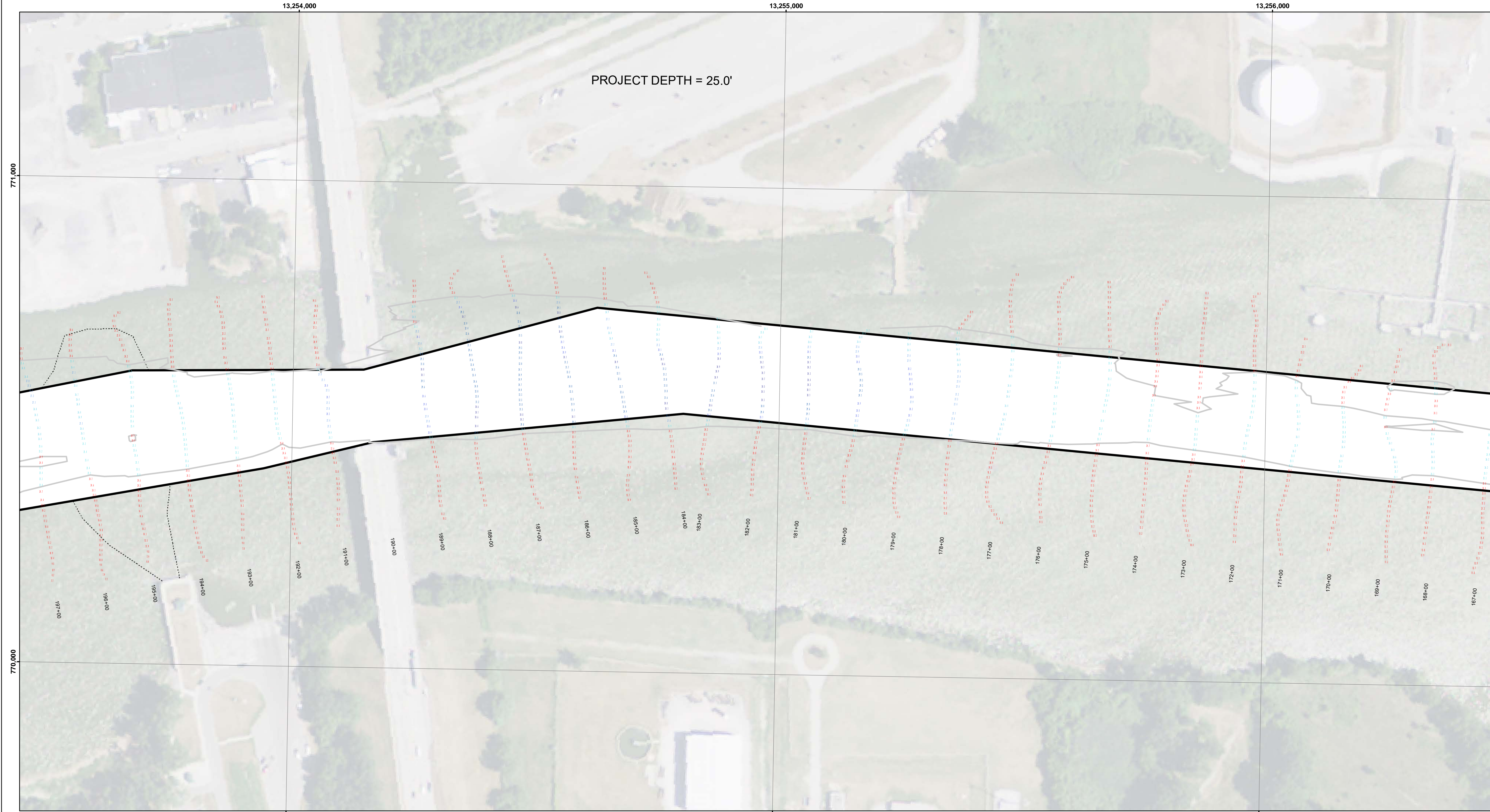

- LEGEND**
- Cable Submarine
 - - Cable Overhead
 - Placement Area
 - ⊥ Beacon, General
 - Contour Lines
 - ▭ Channel_Limits

- SOUNDING LEGEND**
- LESS THAN PROJECT DEPTH
 - PROJECT DEPTH
 - PROJECT DEPTH +1'
 - PROJECT DEPTH +2'
 - PROJECT DEPTH +3'
 - PROJECT DEPTH +4'
 - PROJECT DEPTH +5'

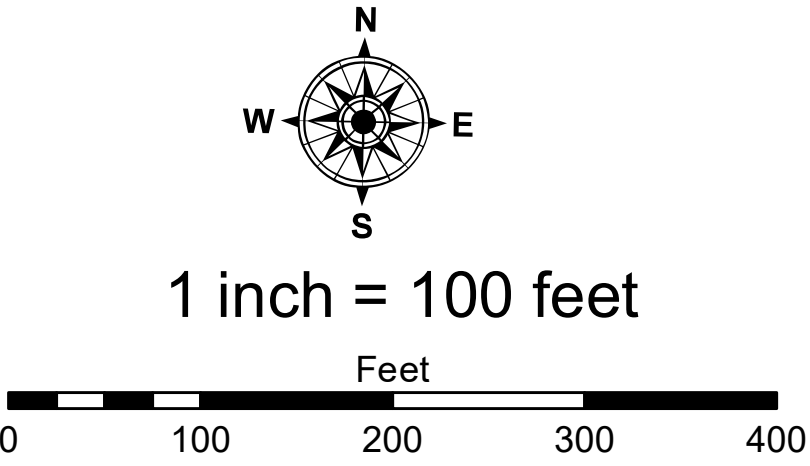

NOTES: THE INFORMATION DEPICTED ON THIS MAP REPRESENTS THE RESULTS OF SURVEYS MADE ON THE DATES INDICATED AND CAN ONLY BE CONSIDERED AS INDICATING THE GENERAL CONDITIONS AT THE TIME.

FOR MULTIBEAM SURVEYS: THE SOUNDINGS INDICATED HEREIN ARE GENERALIZED DEPTHS AND ARE NOT REPRESENTATIVE OF THE FULL DATASET. THE SOUNDINGS REPRESENT THE MINIMUM DEPTH FOUND WITHIN THE 10X10 FOOT AREA CENTERED ON THE TEXT. DERIVED FROM A 1X1 FOOT AVERAGE DATASET AT CELL CENTER. THIS MAP SHOULD NOT BE USED FOR CHANNEL CLEARANCE OR VOLUME COMPUTATIONS. MINIMUM DEPTH DATA IS PRODUCED FOR STRIKE/SOAL REMOVAL OPERATIONS AND NOTICE TO NAVIGATION INTERESTS.

HORIZONTAL GRID DATUM BASED ON MICHIGAN STATE PLANE COORDINATE SYSTEM, LAMBERT PROJECTION, SOUTH ZONE (2113), NORTH AMERICAN DATUM 1983, U.S. SURVEY FOOT. ALL SOUNDINGS ARE REFERENCED TO INTERNATIONAL GREAT LAKES DATUM OF 1985 (IGLD85). PROJECT DEPTH RANGE FROM 20.0 TO 27.0'

TIDE VALUES ARE DERIVED FROM THE NATIONAL OCEANIC AND ATMOSPHERIC ADMINISTRATION (NOAA) WATER LEVEL STATIONS: ESSEXVILLE, MI (#9075035) ALONG WITH THE FOLLOWING GAGES: G. BOARD ON PILING NEAR CS 620+00, TBM ZILL RAMP, TBM CHEB, TBM CASS RAMP, TBM RAILROAD (ESTABLISHED FROM COE VERTICAL CP BM 36), TBM SAIL AT THE FOOT OF THE 5TH STREET, G. BOARD ON THE D. STREAM WESTERN PIER OF THE CENTRAL MICHIGAN R.R. BRIDGE [GAGE BOARD WAS ESTABLISHED FROM NGS BM HL MON 25 USE], G. BOARD ON THE DOWNSTREAM END OF THE CENTER PIER OF THE LAKE STATE RAILROAD BRIDGE [ESTABLISHED FROM NGS BM HL MON 16 USE (PID QJ0534)], G. BOARD ON THE D. STREAM END OF THE CTR PIER OF LAKE STATE R.R. BRIDGE, G. BOARD SET ON THE PILING AT THE MOUTH OF THE BLACK RIVER ON THE NORTH SIDE NEAR THE RAILROAD TRESTLE

POSITIONING: APPLANIX POS-MV4 W/ VRS/RTK OR MARINESTAR GNSS. MOTION COMPENSATION: APPLANIX POS-MV4 SONAR: R2SONIC 2024 (MULTIBEAM) OR ODOM CV-300 (SINGLEBEAM) SOFTWARE: HYPACK

2016 AERIAL PHOTOGRAPHY DATA SOURCE: USGS ALL COORDINATES ARE IN U.S. SURVEY FEET.



US Army Corps of Engineers
District: CELRE

This data is for informational purposes only. The data represents the results of data collection and is not intended for use in any other manner. The user is responsible for the results of any application of the data for other than its intended purpose.

DISCLAIMER: The United States Government furnishes these data and the recipient accepts and uses them with the express understanding that the Government makes no warranty, expressed, implied, or otherwise, concerning the accuracy, completeness, or reliability of the data for any purpose other than that for which they were prepared. The data are not to be used for any purpose other than that for which they were prepared. The data are not to be used for any purpose other than that for which they were prepared.

U.S. ARMY CORPS OF ENGINEERS
DETROIT DISTRICT

Surveyed By:

Submitted:

Plotted By:

Recommended:
Chief, Survey Section

Checked By:

Approved:
Chief, Technical Services

Saginaw, MI

Saginaw River

SH_01_SAG_20210630_CS

30 June 2021

Sheet
Reference
Number
35 of 62

Revision Number:
4.2-20210610-20

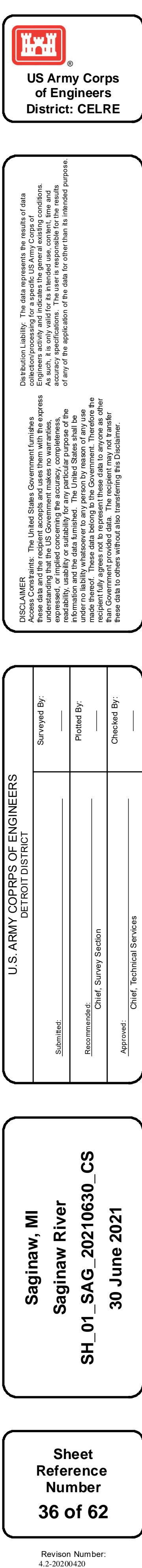

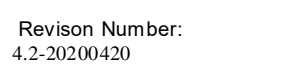

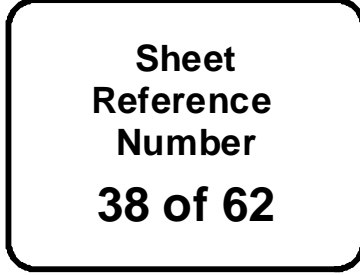
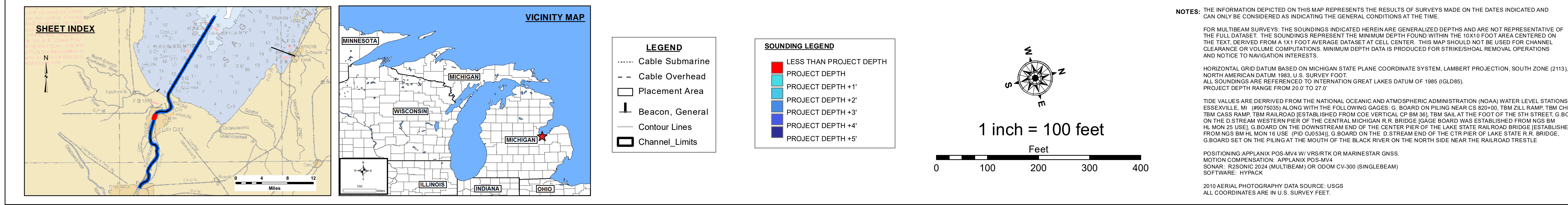

Revision Number:
4.2-20200420

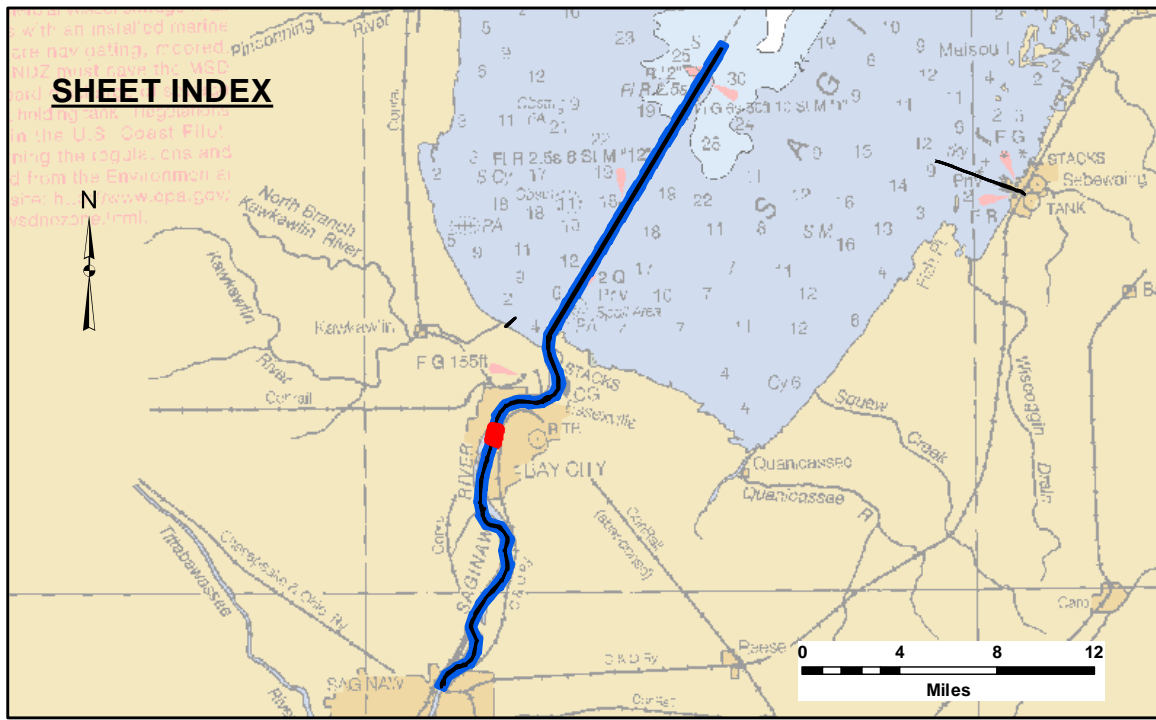
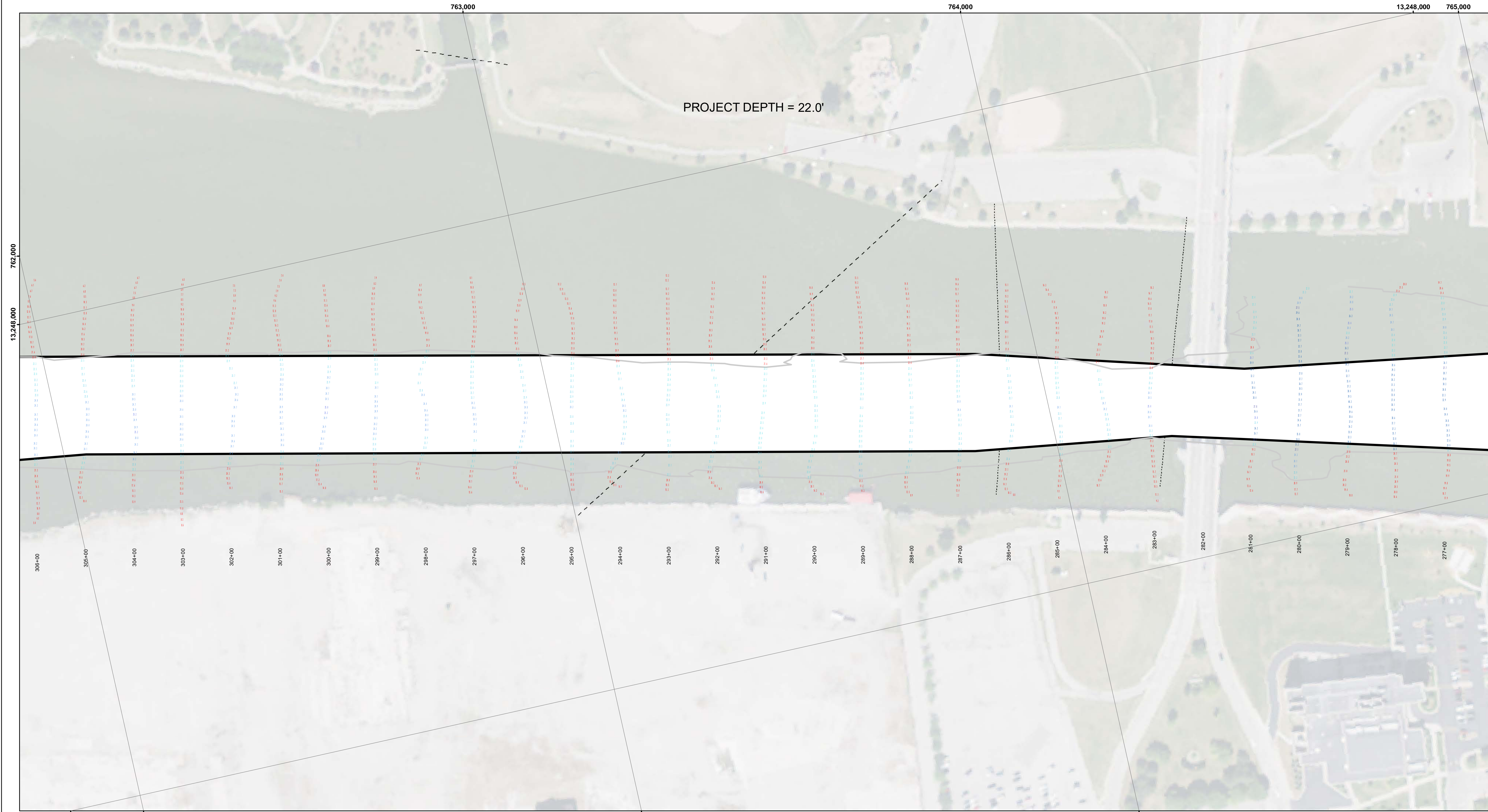

- LEGEND**
- Cable Submarine
 - - Cable Overhead
 - Placement Area
 - Beacon, General
 - Contour Lines
 - Channel_Limits

- SOUNDING LEGEND**
- LESS THAN PROJECT DEPTH
 - PROJECT DEPTH
 - PROJECT DEPTH +1'
 - PROJECT DEPTH +2'
 - PROJECT DEPTH +3'
 - PROJECT DEPTH +4'
 - PROJECT DEPTH +5'

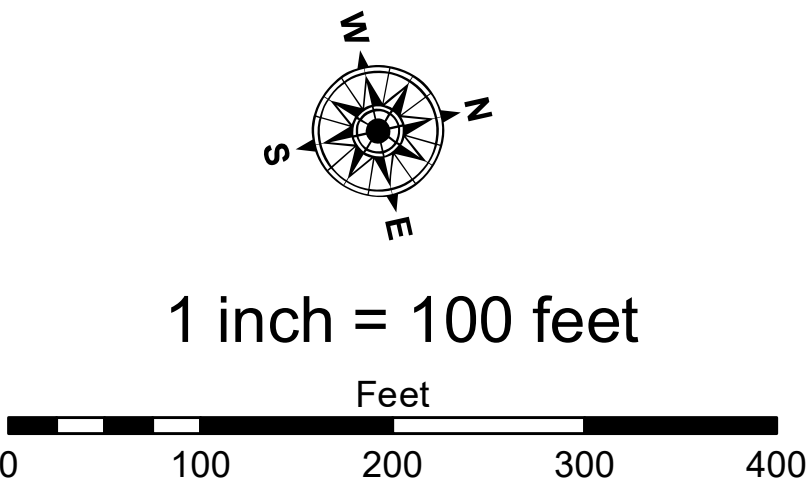

NOTES: THE INFORMATION DEPICTED ON THIS MAP REPRESENTS THE RESULTS OF SURVEYS MADE ON THE DATES INDICATED AND CAN ONLY BE CONSIDERED AS INDICATING THE GENERAL CONDITIONS AT THE TIME.

FOR MULTIBEAM SURVEYS: THE SOUNDINGS INDICATED HEREIN ARE GENERALIZED DEPTHS AND ARE NOT REPRESENTATIVE OF THE FULL DATASET. THE SOUNDINGS REPRESENT THE MINIMUM DEPTH FOUND WITHIN THE 10X10 FOOT AREA CENTERED ON THE TEXT. DERIVED FROM A 1X1 FOOT AVERAGE DATASET AT CELL CENTER. THIS MAP SHOULD NOT BE USED FOR CHANNEL CLEARANCE OR VOLUME COMPUTATIONS. MINIMUM DEPTH DATA IS PRODUCED FOR STRIKE/SOAL REMOVAL OPERATIONS AND NOTICE TO NAVIGATION INTERESTS.

HORIZONTAL GRID DATUM BASED ON THE NATIONAL OCEANIC AND ATMOSPHERIC ADMINISTRATION (NOAA) WATER LEVEL STATIONS: ESSEXVILLE, MI (#9075035) ALONG WITH THE FOLLOWING GAGES: G. BOARD ON PILING NEAR CS 620+00, TBM ZILL RAMP, TBM CHEB, TBM CASS RAMP, TBM RAILROAD (ESTABLISHED FROM COE VERTICAL CP BM 36), TBM SAIL AT THE FOOT OF THE 5TH STREET, G. BOARD ON THE D. STREAM WESTERN PIER OF THE CENTRAL MICHIGAN R.R. BRIDGE [GAGE BOARD WAS ESTABLISHED FROM NGS BM HL MON 25 USE], G. BOARD ON THE DOWNSTREAM END OF THE CENTER PIER OF THE LAKE STATE RAILROAD BRIDGE [ESTABLISHED FROM NGS BM HL MON 16 USE (PID 0J0534)], G. BOARD ON THE D. STREAM END OF THE CTR PIER OF LAKE STATE R.R. BRIDGE, G. BOARD SET ON THE PILING AT THE MOUTH OF THE BLACK RIVER ON THE NORTH SIDE NEAR THE RAILROAD TRESTLE

TIDE VALUES ARE DERIVED FROM THE NATIONAL OCEANIC AND ATMOSPHERIC ADMINISTRATION (NOAA) WATER LEVEL STATIONS: ESSEXVILLE, MI (#9075035) ALONG WITH THE FOLLOWING GAGES: G. BOARD ON PILING NEAR CS 620+00, TBM ZILL RAMP, TBM CHEB, TBM CASS RAMP, TBM RAILROAD (ESTABLISHED FROM COE VERTICAL CP BM 36), TBM SAIL AT THE FOOT OF THE 5TH STREET, G. BOARD ON THE D. STREAM WESTERN PIER OF THE CENTRAL MICHIGAN R.R. BRIDGE [GAGE BOARD WAS ESTABLISHED FROM NGS BM HL MON 25 USE], G. BOARD ON THE DOWNSTREAM END OF THE CENTER PIER OF THE LAKE STATE RAILROAD BRIDGE [ESTABLISHED FROM NGS BM HL MON 16 USE (PID 0J0534)], G. BOARD ON THE D. STREAM END OF THE CTR PIER OF LAKE STATE R.R. BRIDGE, G. BOARD SET ON THE PILING AT THE MOUTH OF THE BLACK RIVER ON THE NORTH SIDE NEAR THE RAILROAD TRESTLE

POSITIONING: APPLANIX POS-MV4 W/ VRS/RTK OR MARINESTAR GNSS.
MOTION COMPENSATION: APPLANIX POS-MV4
SONAR: R2SONIC 2024 (MULTIBEAM) OR ODOM CV-300 (SINGLEBEAM)
SOFTWARE: HYPACK

2010 AERIAL PHOTOGRAPHY DATA SOURCE: USGS
ALL COORDINATES ARE IN U.S. SURVEY FEET.



The data is publicly available. The data represents the results of data collection and processing for a specific project. The U.S. Army Corps of Engineers actively and regularly updates the general existing conditions of the project. The data is not intended for use in any other purpose of any of the application of the data for other than its intended purpose. The data is not intended for use in any other purpose of any of the application of the data for other than its intended purpose.

| U.S. ARMY CORPS OF ENGINEERS DETROIT DISTRICT | | |
|--|---------------------------|--|
| Submitted: | Surveyed By: | |
| Recommended: | Plotted By: | |
| Approved: | Chief, Survey Section | |
| | Chief, Technical Services | |

Saginaw, MI
Saginaw River
SH_01_SAG_20210630_CS
30 June 2021

Sheet
Reference
Number
39 of 62

Revision Number:
4.2 20210630

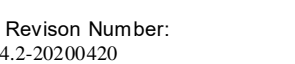

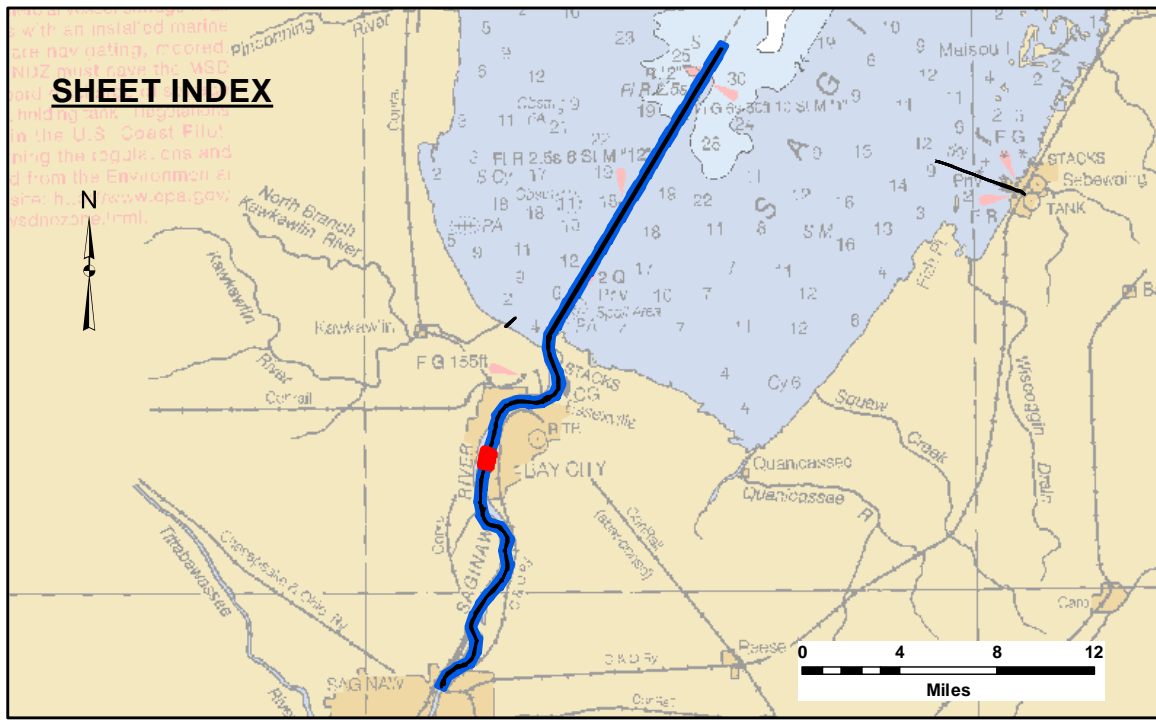
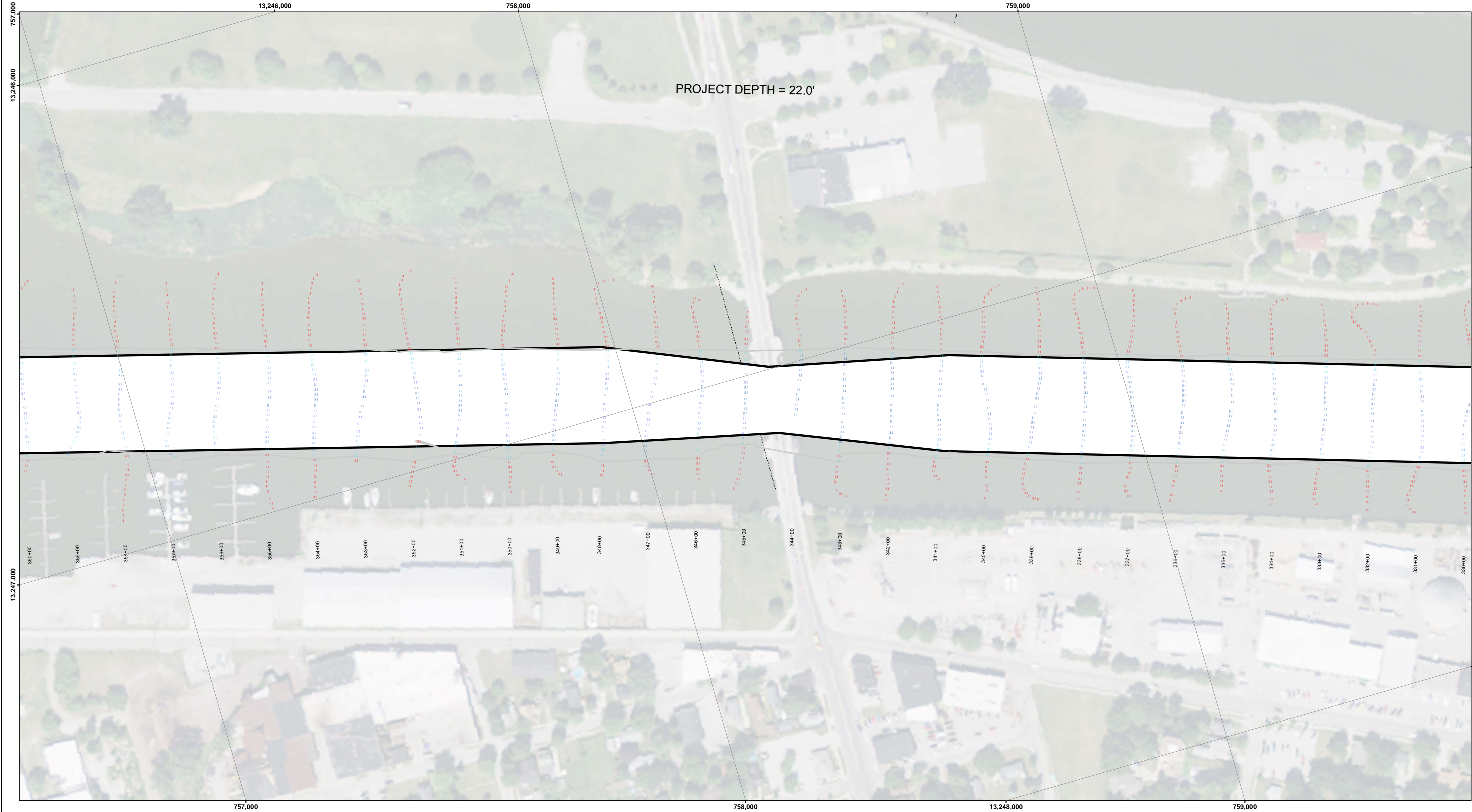

- LEGEND**
- Cable Submarine
 - - Cable Overhead
 - Placement Area
 - Beacon, General
 - Contour Lines
 - Channel_Limits

- SOUNDING LEGEND**
- LESS THAN PROJECT DEPTH
 - PROJECT DEPTH
 - PROJECT DEPTH +1'
 - PROJECT DEPTH +2'
 - PROJECT DEPTH +3'
 - PROJECT DEPTH +4'
 - PROJECT DEPTH +5'

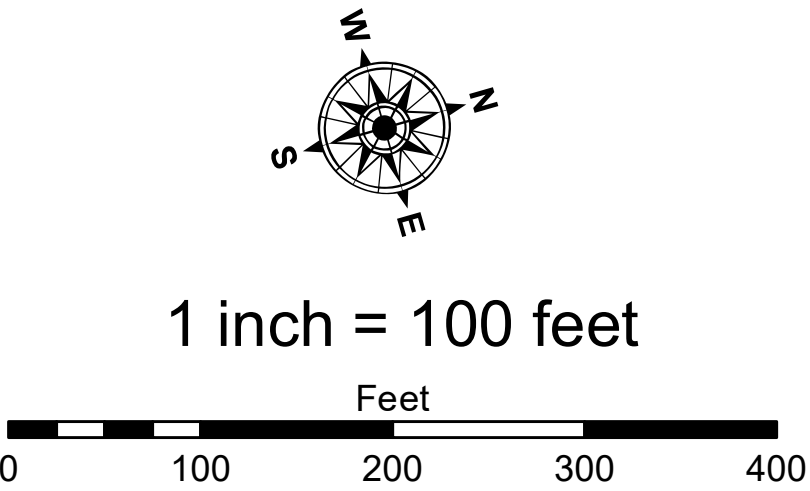

NOTES: THE INFORMATION DEPICTED ON THIS MAP REPRESENTS THE RESULTS OF SURVEYS MADE ON THE DATES INDICATED AND CAN ONLY BE CONSIDERED AS INDICATING THE GENERAL CONDITIONS AT THE TIME.

FOR MULTIBEAM SURVEYS: THE SOUNDINGS INDICATED HEREIN ARE GENERALIZED DEPTHS AND ARE NOT REPRESENTATIVE OF THE FULL DATASET. THE SOUNDINGS REPRESENT THE MINIMUM DEPTH FOUND WITHIN THE 10X10 FOOT AREA CENTERED ON THE TEXT. DERIVED FROM A 1X1 FOOT AVERAGE DATASET AT CELL CENTER. THIS MAP SHOULD NOT BE USED FOR CHANNEL CLEARANCE OR VOLUME COMPUTATIONS. MINIMUM DEPTH DATA IS PRODUCED FOR STRIKE/SOAL REMOVAL OPERATIONS AND NOTICE TO NAVIGATION INTERESTS.

HORIZONTAL GRID DATUM BASED ON MICHIGAN STATE PLANE COORDINATE SYSTEM, LAMBERT PROJECTION, SOUTH ZONE (2113), NORTH AMERICAN DATUM 1983, U.S. SURVEY FOOT. ALL SOUNDINGS ARE REFERENCED TO INTERNATIONAL GREAT LAKES DATUM OF 1985 (IGLD85). PROJECT DEPTH RANGE FROM 20.0 TO 27.0'

TIDE VALUES ARE DERIVED FROM THE NATIONAL OCEANIC AND ATMOSPHERIC ADMINISTRATION (NOAA) WATER LEVEL STATIONS: ESSEXVILLE, MI (#9075035) ALONG WITH THE FOLLOWING GAGES: G. BOARD ON PILING NEAR CS 620+00, TBM ZILL RAMP, TBM CHEB, TBM CASS RAMP, TBM RAILROAD (ESTABLISHED FROM COE VERTICAL CP BM 36), TBM SAIL AT THE FOOT OF THE 5TH STREET, G. BOARD ON THE D-STREAM WESTERN PIER OF THE CENTRAL MICHIGAN R.R. BRIDGE [GAGE BOARD WAS ESTABLISHED FROM NGS BM HL MON 25 USE], G. BOARD ON THE DOWNSTREAM END OF THE CENTER PIER OF THE LAKE STATE RAILROAD BRIDGE [ESTABLISHED FROM NGS BM HL MON 16 USE (PID QJ0534)], G. BOARD ON THE D-STREAM END OF THE CTR PIER OF LAKE STATE R.R. BRIDGE, G. BOARD SET ON THE PILING AT THE MOUTH OF THE BLACK RIVER ON THE NORTH SIDE NEAR THE RAILROAD TRESTLE

POSITIONING: APPLANIX POS-MV4 W/ VRS/IRTK OR MARINESTAR GNSS. MOTION COMPENSATION: APPLANIX POS-MV4. SONAR: R2SONIC 2024 (MULTIBEAM) OR ODOM CV-300 (SINGLEBEAM). SOFTWARE: HYPACK

2010 AERIAL PHOTOGRAPHY DATA SOURCE: USGS. ALL COORDINATES ARE IN U.S. SURVEY FEET.



DISCLAIMER: The data represents the results of data collection and is not intended for use in any other manner. Engineers actively and indicates the general existing conditions. The user is responsible for the results of any of the application of the data for other than its intended purpose.

DISCLAIMER: The United States Government furnishes these data and the recipient accepts and uses them with the express understanding that the Government makes no warranty, expressed, implied, or implied concerning the accuracy, completeness, readability, usability or suitability for any particular purpose of the data. The recipient understands that the data are provided under no liability whatsoever to any person by reason of any use made thereof. These data belong to the Government. Therefore the recipient agrees to indemnify and hold the Government harmless from all claims, damages, costs and expenses, including reasonable attorneys' fees, that the Government may incur as a result of the use of these data by others without transferring this Disclaimer.

| | | |
|--|-----------------------|---------------------------|
| U.S. ARMY CORPS OF ENGINEERS DETROIT DISTRICT | Submitted By: _____ | Surveyed By: _____ |
| | Recommended By: _____ | Plotted By: _____ |
| | Chief, Survey Section | Checked By: _____ |
| | Approved: _____ | Chief, Technical Services |

Saginaw, MI
Saginaw River
SH_01_SAG_20210630_CS
30 June 2021

Sheet
Reference
Number
41 of 62

Revision Number:
4.2-202106/430

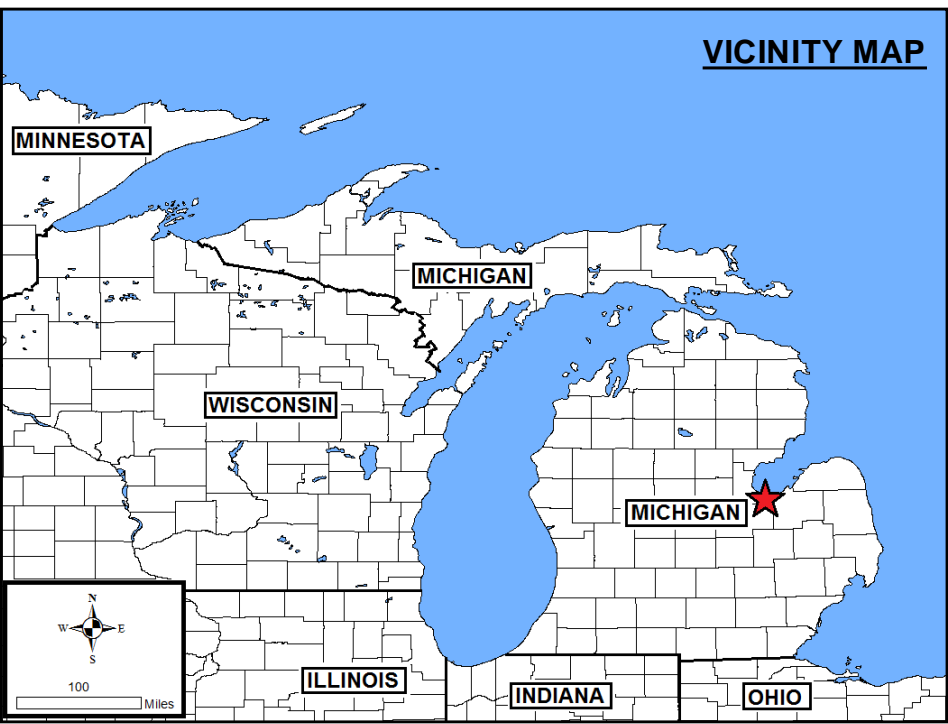
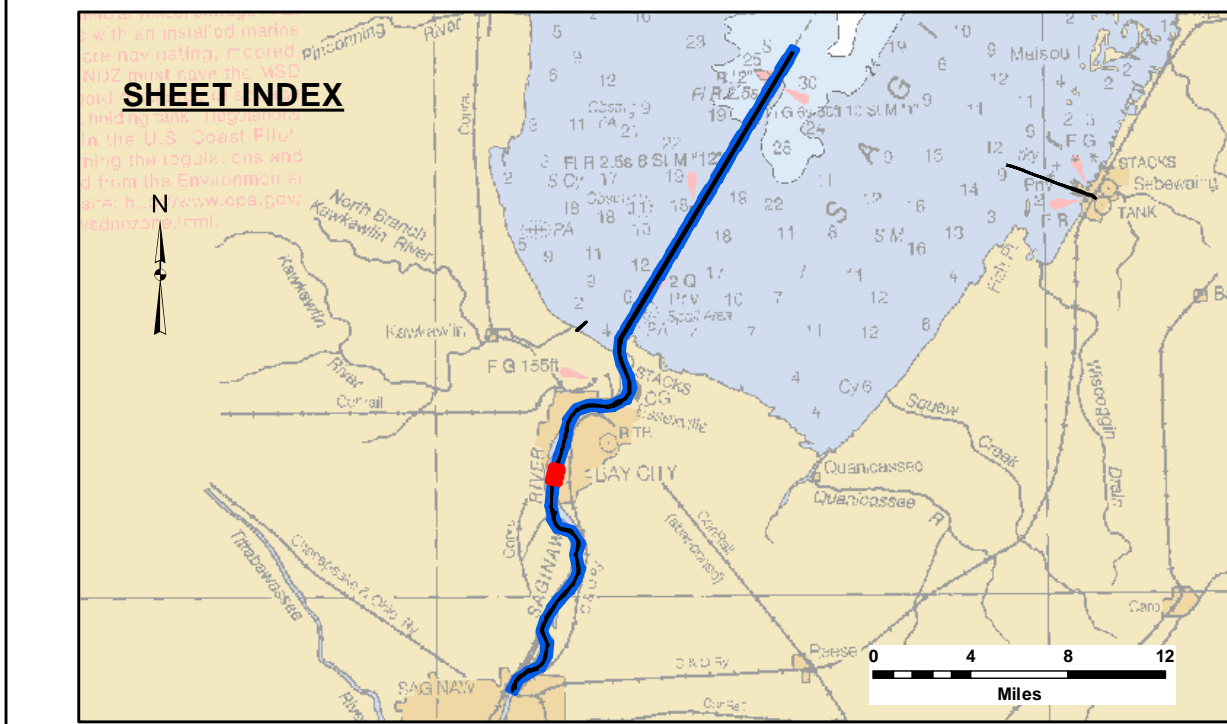
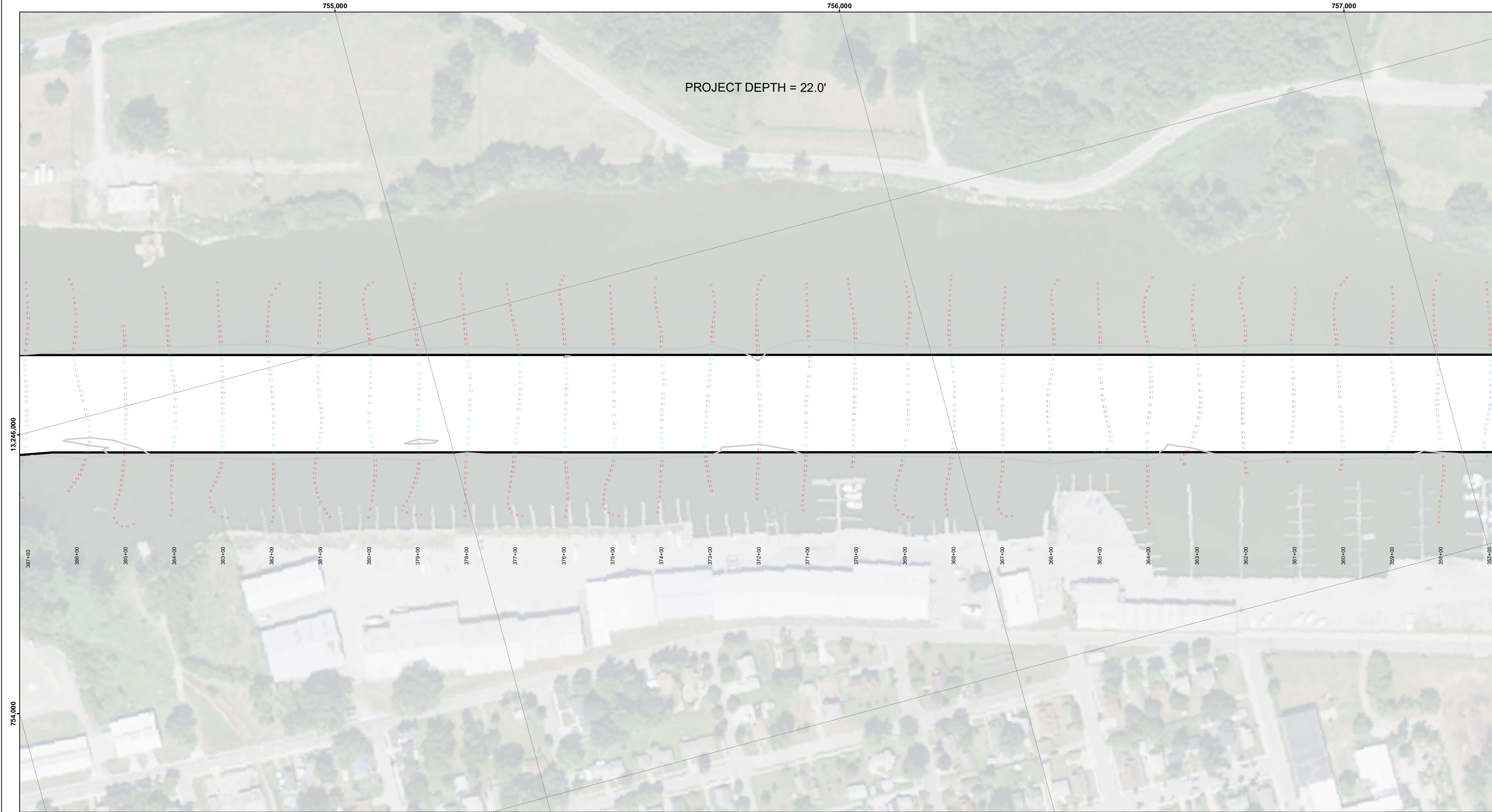

- LEGEND**
- Cable Submarine
 - - Cable Overhead
 - Placement Area
 - Beacon, General
 - Contour Lines
 - Channel_Limits

- SOUNDING LEGEND**
- LESS THAN PROJECT DEPTH
 - PROJECT DEPTH
 - PROJECT DEPTH +1'
 - PROJECT DEPTH +2'
 - PROJECT DEPTH +3'
 - PROJECT DEPTH +4'
 - PROJECT DEPTH +5'

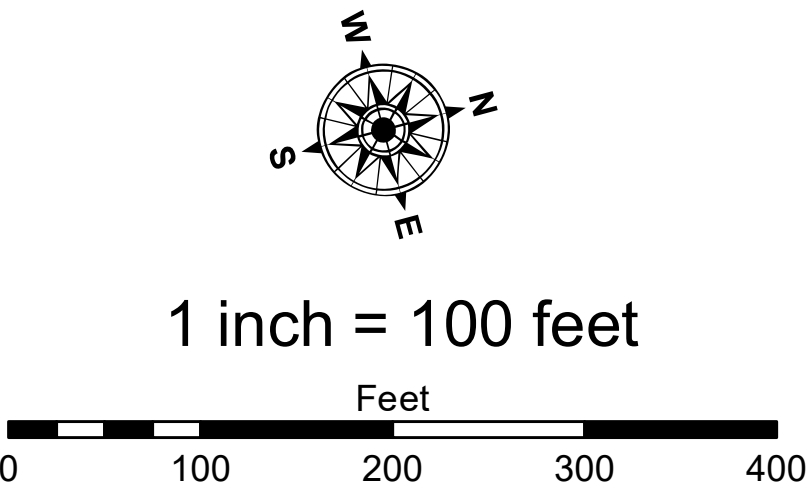

NOTES: THE INFORMATION DEPICTED ON THIS MAP REPRESENTS THE RESULTS OF SURVEYS MADE ON THE DATES INDICATED AND CAN ONLY BE CONSIDERED AS INDICATING THE GENERAL CONDITIONS AT THE TIME.

FOR MULTIBEAM SURVEYS: THE SOUNDINGS INDICATED HEREIN ARE GENERALIZED DEPTHS AND ARE NOT REPRESENTATIVE OF THE FULL DATASET. THE SOUNDINGS REPRESENT THE MINIMUM DEPTH FOUND WITHIN THE 10X10 FOOT AREA CENTERED ON THE TEXT. DERIVED FROM A 1X1 FOOT AVERAGE DATASET AT CELL CENTER. THIS MAP SHOULD NOT BE USED FOR CHANNEL CLEARANCE OR VOLUME COMPUTATIONS. MINIMUM DEPTH DATA IS PRODUCED FOR STRIKE/SOAL REMOVAL OPERATIONS AND NOTICE TO NAVIGATION INTERESTS.

HORIZONTAL GRID DATUM BASED ON MICHIGAN STATE PLANE COORDINATE SYSTEM, LAMBERT PROJECTION, SOUTH ZONE (2113), NORTH AMERICAN DATUM 1983, U.S. SURVEY FOOT. ALL SOUNDINGS ARE REFERENCED TO INTERNATIONAL GREAT LAKES DATUM OF 1985 (IGLD85). PROJECT DEPTH RANGE FROM 20.0 TO 27.0'

TIDE VALUES ARE DERIVED FROM THE NATIONAL OCEANIC AND ATMOSPHERIC ADMINISTRATION (NOAA) WATER LEVEL STATIONS: ESSEXVILLE, MI (#9075035) ALONG WITH THE FOLLOWING GAGES: G. BOARD ON PILING NEAR CS 620+00, TBM ZILL RAMP, TBM CHEB, TBM CASS RAMP, TBM RAILROAD (ESTABLISHED FROM COE VERTICAL CP BM 36), TBM SAIL AT THE FOOT OF THE 5TH STREET, G. BOARD ON THE D-STREAM WESTERN PIER OF THE CENTRAL MICHIGAN R.R. BRIDGE [GAGE BOARD WAS ESTABLISHED FROM NGS BM HL MON 25 USE], G. BOARD ON THE DOWNSTREAM END OF THE CENTER PIER OF THE LAKE STATE RAILROAD BRIDGE [ESTABLISHED FROM NGS BM HL MON 16 USE (PID QJ0534)], G. BOARD ON THE D-STREAM END OF THE CTR PIER OF LAKE STATE R.R. BRIDGE, G. BOARD SET ON THE PILING AT THE MOUTH OF THE BLACK RIVER ON THE NORTH SIDE NEAR THE RAILROAD TRESTLE

POSITIONING: APPLANIX POS-MV4 W/ VRS/RTK OR MARINESTAR GNSS. MOTION COMPENSATION: APPLANIX POS-MV4 SONAR: R2SONIC 2024 (MULTIBEAM) OR ODOM CV-300 (SINGLEBEAM) SOFTWARE: HYPACK

2016 AERIAL PHOTOGRAPHY DATA SOURCE: USGS ALL COORDINATES ARE IN U.S. SURVEY FEET.



The data on this map represents the results of data collection and processing for a specific US Army Corps of Engineers activity and indicates the general existing conditions. The data is not intended to be used for navigation, engineering, or other purposes. The user is responsible for the results of any application of the data for other than its intended purpose.

DISCLAIMER: The United States Government furnishes these data and the recipient accepts and uses them with the express understanding that the Government makes no warranty, expressed, or implied concerning the accuracy, completeness, or reliability of the data for any particular purpose of the recipient. These data are not to be used for any purpose other than that for which they were provided. The recipient may not transfer these data to others without the written consent of the Government.

| | | |
|--|--|--------------------|
| U.S. ARMY CORPS OF ENGINEERS DETROIT DISTRICT | Submitted By: _____ | Surveyed By: _____ |
| | Recommended By: Chief, Survey Section | Plotted By: _____ |
| | Approved By: Chief, Technical Services | Checked By: _____ |

Saginaw, MI
Saginaw River
SH_01_SAG_20210630_CS
30 June 2021

Sheet Reference Number
42 of 62

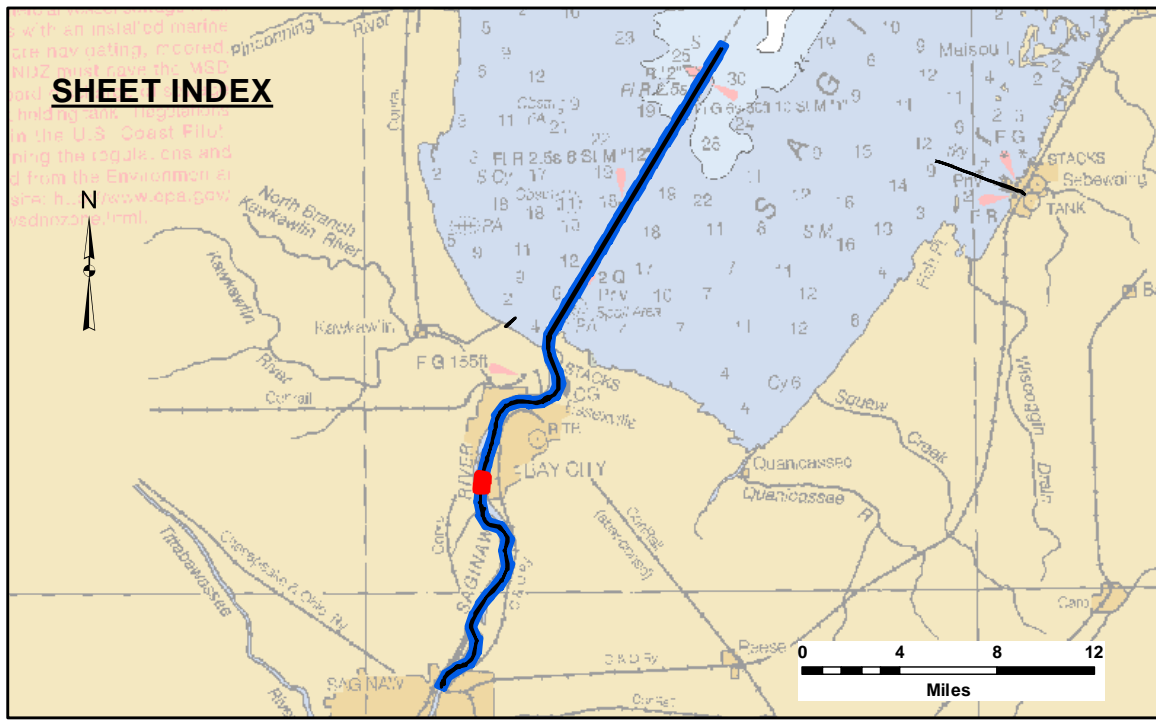
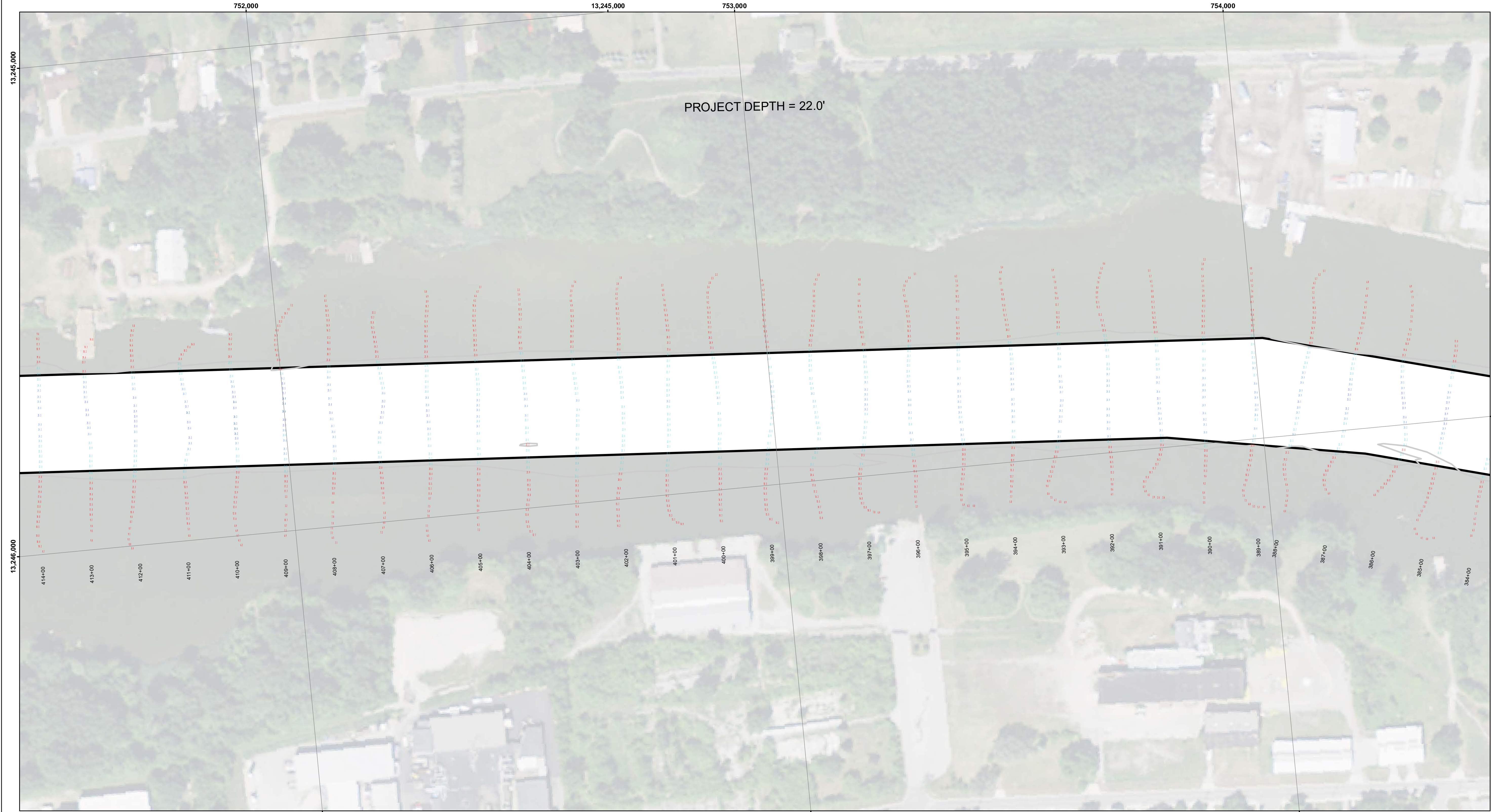

- LEGEND**
- Cable Submarine
 - - Cable Overhead
 - Placement Area
 - ⊥ Beacon, General
 - Contour Lines
 - ▭ Channel_Limits

- SOUNDING LEGEND**
- LESS THAN PROJECT DEPTH
 - PROJECT DEPTH
 - PROJECT DEPTH +1'
 - PROJECT DEPTH +2'
 - PROJECT DEPTH +3'
 - PROJECT DEPTH +4'
 - PROJECT DEPTH +5'

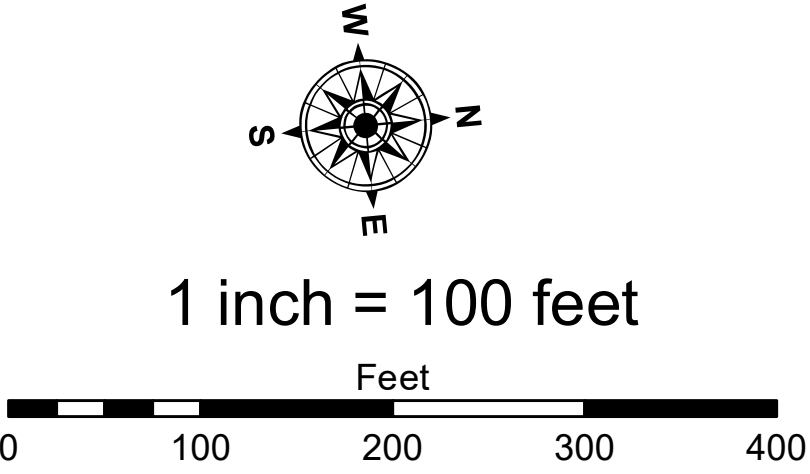

NOTES: THE INFORMATION DEPICTED ON THIS MAP REPRESENTS THE RESULTS OF SURVEYS MADE ON THE DATES INDICATED AND CAN ONLY BE CONSIDERED AS INDICATING THE GENERAL CONDITIONS AT THE TIME.

FOR MULTIBEAM SURVEYS: THE SOUNDINGS INDICATED HEREIN ARE GENERALIZED DEPTHS AND ARE NOT REPRESENTATIVE OF THE FULL DATASET. THE SOUNDINGS REPRESENT THE MINIMUM DEPTH FOUND WITHIN THE 10X10 FOOT AREA CENTERED ON THE TEXT, DERIVED FROM A 1X1 FOOT AVERAGE DATASET AT CELL CENTER. THIS MAP SHOULD NOT BE USED FOR CHANNEL CLEARANCE OR VOLUME COMPUTATIONS. MINIMUM DEPTH DATA IS PRODUCED FOR STRIKES/SHOAL REMOVAL OPERATIONS AND NOTICE TO NAVIGATION INTERESTS.

HORIZONTAL GRID DATUM BASED ON MICHIGAN STATE PLANE COORDINATE SYSTEM, LAMBERT PROJECTION, SOUTH ZONE (2113), NORTH AMERICAN DATUM 1983, U.S. SURVEY FOOT. ALL SOUNDINGS ARE REFERENCED TO INTERNATIONAL GREAT LAKES DATUM OF 1985 (IGLD85). PROJECT DEPTH RANGE FROM 20.0 TO 27.0'

TIDE VALUES ARE DERIVED FROM THE NATIONAL OCEANIC AND ATMOSPHERIC ADMINISTRATION (NOAA) WATER LEVEL STATIONS: ESSEXVILLE, MI (#9075035) ALONG WITH THE FOLLOWING GAGES: G. BOARD ON PILING NEAR CS 620+00, TBM ZILL RAMP, TBM CHEB, TBM CASS RAMP, TBM RAILROAD (ESTABLISHED FROM COE VERTICAL CP BM 36), TBM SAIL AT THE FOOT OF THE 5TH STREET, G. BOARD ON THE D.STREAM WESTERN PIER OF THE CENTRAL MICHIGAN R.R. BRIDGE [GAGE BOARD WAS ESTABLISHED FROM NGS BM HL MON 25 USE], G. BOARD ON THE DOWNSTREAM END OF THE CENTER PIER OF THE LAKE STATE RAILROAD BRIDGE [ESTABLISHED FROM NGS BM HL MON 16 USE (PID QJ0534)], G. BOARD ON THE D.STREAM END OF THE CTR PIER OF LAKE STATE R.R. BRIDGE, G. BOARD SET ON THE PILING AT THE MOUTH OF THE BLACK RIVER ON THE NORTH SIDE NEAR THE RAILROAD TRESTLE

POSITIONING: APPLINX POS-MV4 W/ VRS/RTK OR MARINESTAR GNSS. MOTION COMPENSATION: APPLINX POS-MV4. SONAR: R2SONIC 2024 (MULTIBEAM) OR ODOM CV-300 (SINGLEBEAM). SOFTWARE: HYPACK

2016 AERIAL PHOTOGRAPHY DATA SOURCE: USGS. ALL COORDINATES ARE IN U.S. SURVEY FEET.



The data on this map represents the results of data collection and processing for a specific project. The U.S. Army Corps of Engineers is not responsible for the accuracy, completeness, or reliability of the data for any purpose other than that for which it was collected. The user is responsible for the results of any application of the data for other than its intended purpose.

DISCLAIMER: The United States Government furnishes these data and the recipient accepts and uses them with the express understanding that the data are not to be used for any purpose other than that for which they were collected, and that the data are not to be used for any purpose other than that for which they were collected. The recipient may not transfer these data to others without obtaining the permission of the U.S. Army Corps of Engineers.

| | |
|------------|--------------|
| Submitted: | Surveyed By: |
| | Plotted By: |
| | Checked By: |

Saginaw, MI
Saginaw River
SH_01_SAG_20210630_CS
30 June 2021

Sheet
Reference
Number
43 of 62

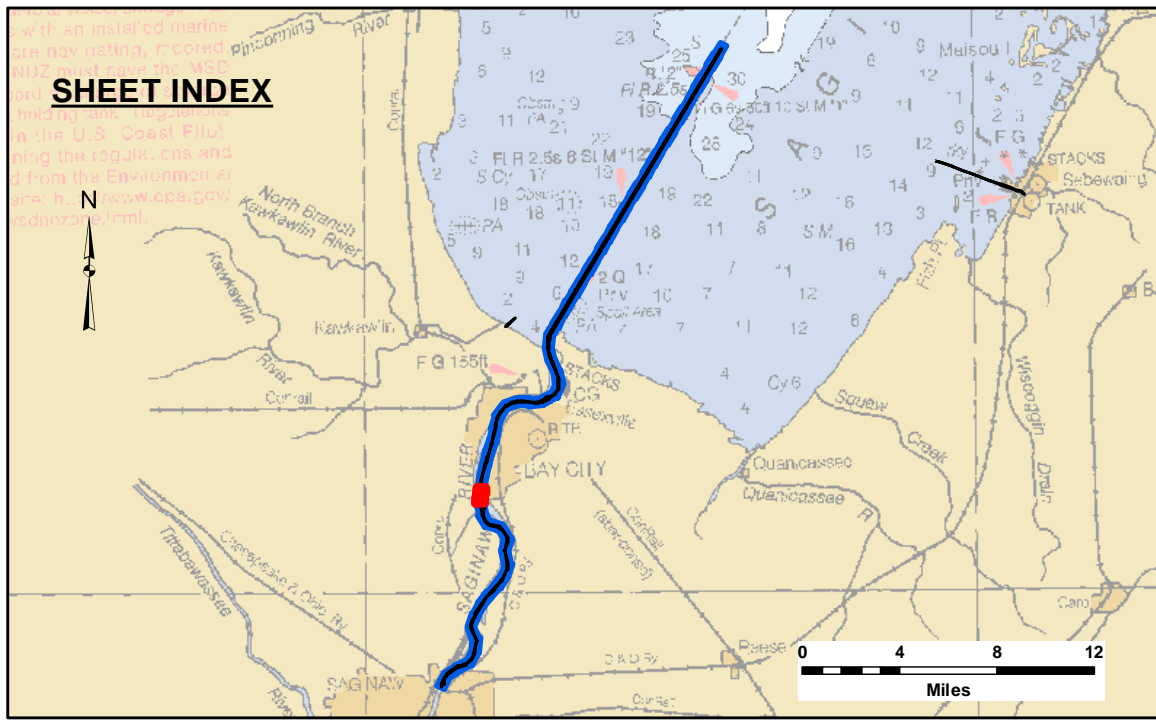
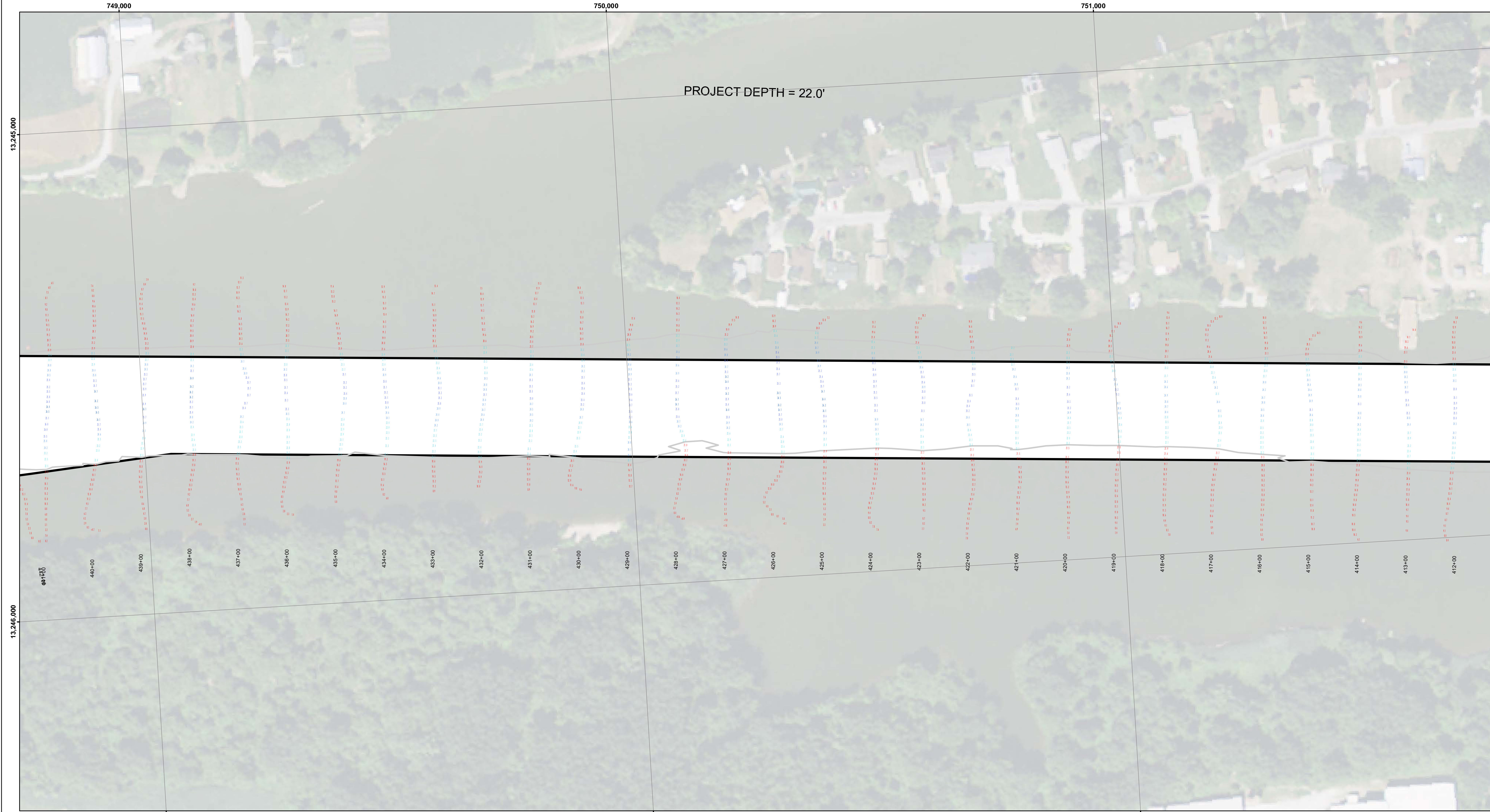

- LEGEND**
- Cable Submarine
 - - - Cable Overhead
 - Placement Area
 - ⊥ Beacon, General
 - Contour Lines
 - ▭ Channel_Limits

- SOUNDING LEGEND**
- LESS THAN PROJECT DEPTH
 - PROJECT DEPTH
 - PROJECT DEPTH +1'
 - PROJECT DEPTH +2'
 - PROJECT DEPTH +3'
 - PROJECT DEPTH +4'
 - PROJECT DEPTH +5'

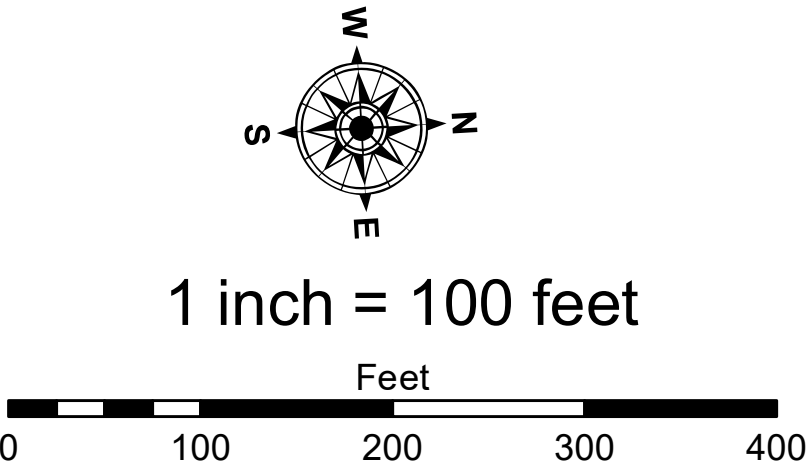

NOTES: THE INFORMATION DEPICTED ON THIS MAP REPRESENTS THE RESULTS OF SURVEYS MADE ON THE DATES INDICATED AND CAN ONLY BE CONSIDERED AS INDICATING THE GENERAL CONDITIONS AT THE TIME.

FOR MULTIBEAM SURVEYS: THE SOUNDINGS INDICATED HEREIN ARE GENERALIZED DEPTHS AND ARE NOT REPRESENTATIVE OF THE FULL DATASET. THE SOUNDINGS REPRESENT THE MINIMUM DEPTH FOUND WITHIN THE 10X10 FOOT AREA CENTERED ON THE TEXT. DERIVED FROM A 1X1 FOOT AVERAGE DATASET AT CELL CENTER. THIS MAP SHOULD NOT BE USED FOR CHANNEL CLEARANCE OR VOLUME COMPUTATIONS. MINIMUM DEPTH DATA IS PRODUCED FOR STRIKE/SOAL REMOVAL OPERATIONS AND NOTICE TO NAVIGATION INTERESTS.

HORIZONTAL GRID DATUM BASED ON MICHIGAN STATE PLANE COORDINATE SYSTEM, LAMBERT PROJECTION, SOUTH ZONE (2113), NORTH AMERICAN DATUM 1983, U.S. SURVEY FOOT. ALL SOUNDINGS ARE REFERENCED TO INTERNATIONAL GREAT LAKES DATUM OF 1985 (IGLD85). PROJECT DEPTH RANGE FROM 20.0 TO 27.0'

TIDE VALUES ARE DERIVED FROM THE NATIONAL OCEANIC AND ATMOSPHERIC ADMINISTRATION (NOAA) WATER LEVEL STATIONS: ESSEXVILLE, MI (#9075035) ALONG WITH THE FOLLOWING GAGES: G. BOARD ON PILING NEAR CS 620+00, TBM ZILL RAMP, TBM CHEB, TBM CASS RAMP, TBM RAILROAD (ESTABLISHED FROM COE VERTICAL CP BM 36), TBM SAIL AT THE FOOT OF THE 5TH STREET, G. BOARD ON THE D. STREAM WESTERN PIER OF THE CENTRAL MICHIGAN R.R. BRIDGE [GAGE BOARD WAS ESTABLISHED FROM NGS BM HL MON 25 USE], G. BOARD ON THE DOWNSTREAM END OF THE CENTER PIER OF THE LAKE STATE RAILROAD BRIDGE [ESTABLISHED FROM NGS BM HL MON 16 USE (PID QJ0534)], G. BOARD ON THE D. STREAM END OF THE CTR PIER OF LAKE STATE R.R. BRIDGE, G. BOARD SET ON THE PILING AT THE MOUTH OF THE BLACK RIVER ON THE NORTH SIDE NEAR THE RAILROAD TRESTLE

POSITIONING: APPLANIX POS-MV4 W/ VRS/RTK OR MARINESTAR GNSS. MOTION COMPENSATION: APPLANIX POS-MV4. SONAR: R2SONIC 2024 (MULTIBEAM) OR ODOM CV-300 (SINGLEBEAM). SOFTWARE: HYPACK

2016 AERIAL PHOTOGRAPHY DATA SOURCE: USGS. ALL COORDINATES ARE IN U.S. SURVEY FEET.



The data on this map represents the results of data collection and processing for a specific project. The U.S. Army Corps of Engineers actively and continuously monitors the general existing conditions of the project area and updates the data as needed. The user is responsible for the accuracy, completeness, and reliability of the data for other than its intended purpose. The data is not to be used for any purpose other than that for which it was collected. The data is not to be used for any purpose other than that for which it was collected. The data is not to be used for any purpose other than that for which it was collected.

| | |
|------------|--------------|
| Submitted: | Surveyed By: |
| | Plotted By: |
| | Checked By: |

Saginaw, MI
Saginaw River
SH_01_SAG_20210630_CS
30 June 2021

Sheet
Reference
Number
44 of 62

Revision Number:
4.2-20210630

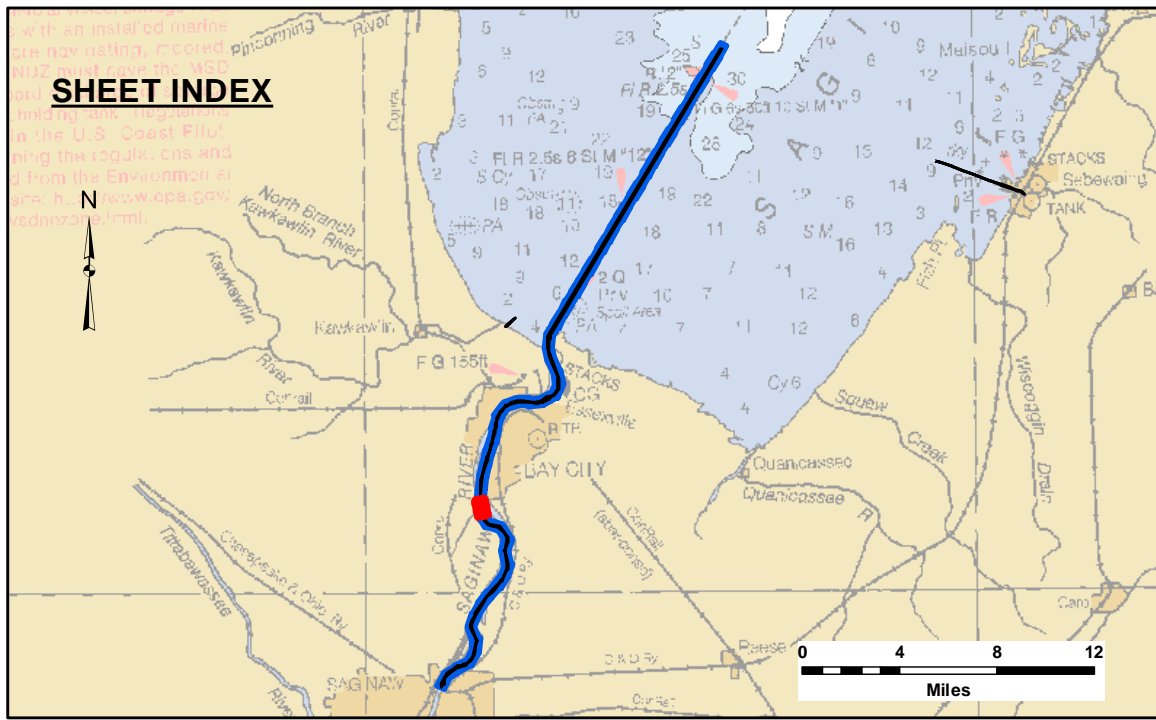
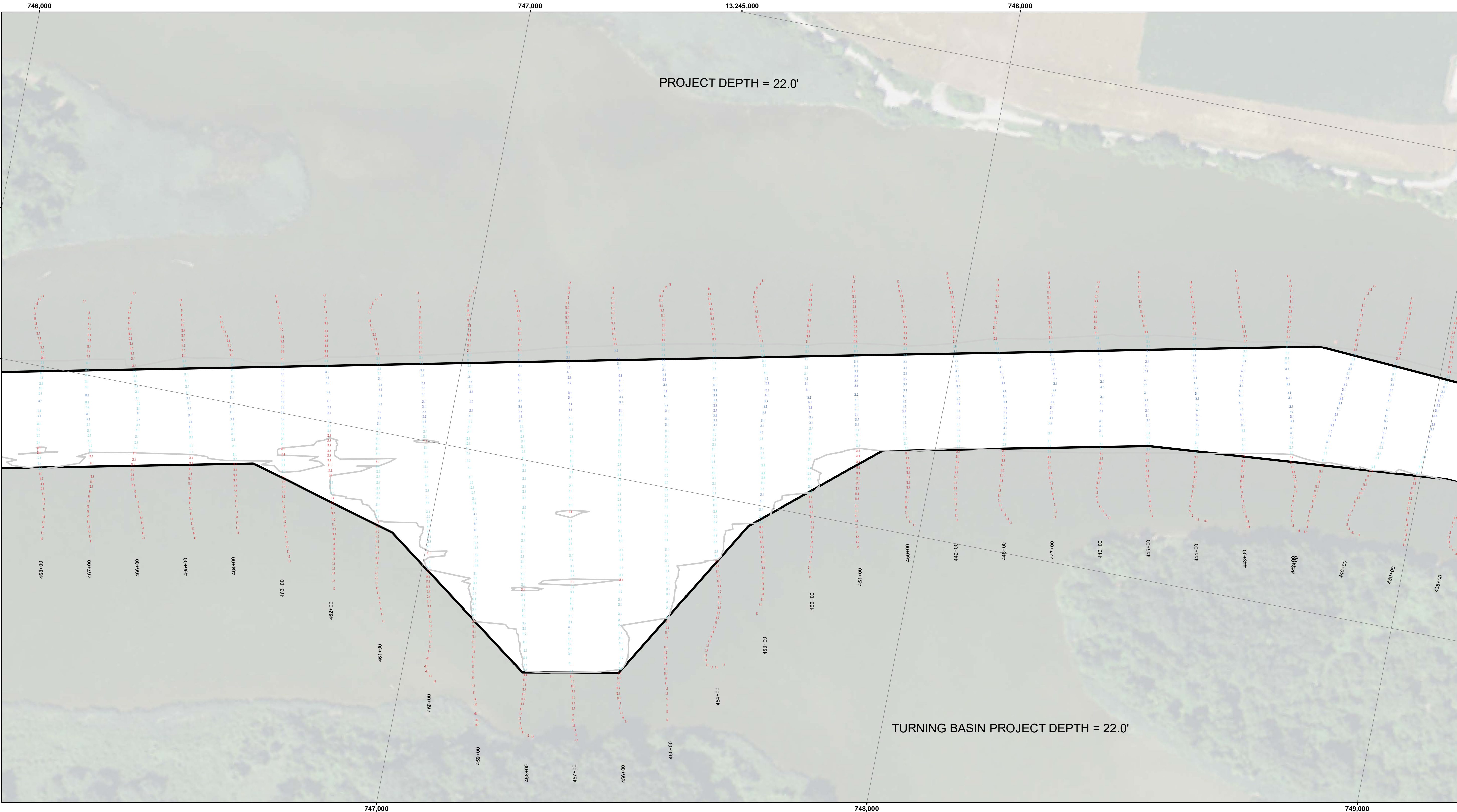

- LEGEND**
- Cable Submarine
 - - Cable Overhead
 - Placement Area
 - ┆ Beacon, General
 - Contour Lines
 - ▭ Channel_Limits

- SOUNDING LEGEND**
- LESS THAN PROJECT DEPTH
 - PROJECT DEPTH
 - PROJECT DEPTH +1'
 - PROJECT DEPTH +2'
 - PROJECT DEPTH +3'
 - PROJECT DEPTH +4'
 - PROJECT DEPTH +5'

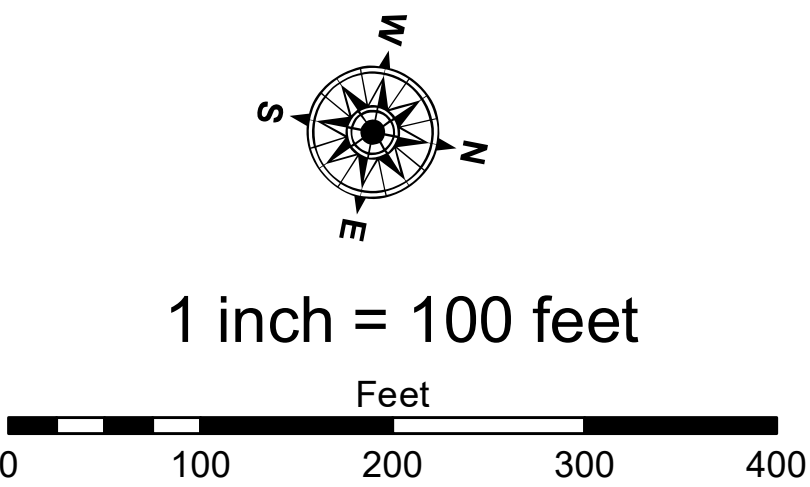

NOTES: THE INFORMATION DEPICTED ON THIS MAP REPRESENTS THE RESULTS OF SURVEYS MADE ON THE DATES INDICATED AND CAN ONLY BE CONSIDERED AS INDICATING THE GENERAL CONDITIONS AT THE TIME.

FOR MULTIBEAM SURVEYS: THE SOUNDINGS INDICATED HEREIN ARE GENERALIZED DEPTHS AND ARE NOT REPRESENTATIVE OF THE FULL DATASET. THE SOUNDINGS REPRESENT THE MINIMUM DEPTH FOUND WITHIN THE 10X10 FOOT AREA CENTERED ON THE TEXT. DERIVED FROM A 1X1 FOOT AVERAGE DATASET AT CELL CENTER. THIS MAP SHOULD NOT BE USED FOR CHANNEL CLEARANCE OR VOLUME COMPUTATIONS. MINIMUM DEPTH DATA IS PRODUCED FOR STRIKE/SOAL REMOVAL OPERATIONS AND NOTICE TO NAVIGATION INTERESTS.

HORIZONTAL GRID DATUM BASED ON MICHIGAN STATE PLANE COORDINATE SYSTEM, LAMBERT PROJECTION, SOUTH ZONE (2113), NORTH AMERICAN DATUM 1983, U.S. SURVEY FOOT. ALL SOUNDINGS ARE REFERENCED TO INTERNATIONAL GREAT LAKES DATUM OF 1985 (IGLD85). PROJECT DEPTH RANGE FROM 20.0 TO 27.0'

TIDE VALUES ARE DERIVED FROM THE NATIONAL OCEANIC AND ATMOSPHERIC ADMINISTRATION (NOAA) WATER LEVEL STATIONS: ESSEXVILLE, MI (#9075035) ALONG WITH THE FOLLOWING GAGES: G. BOARD ON PILING NEAR CS 620+00, TBM ZILL RAMP, TBM CHEB, TBM CASS RAMP, TBM RAILROAD (ESTABLISHED FROM COE VERTICAL CP BM 36), TBM SAIL AT THE FOOT OF THE 5TH STREET, G. BOARD ON THE D. STREAM WESTERN PIER OF THE CENTRAL MICHIGAN R.R. BRIDGE [GAGE BOARD WAS ESTABLISHED FROM NGS BM HL MON 25 USE], G. BOARD ON THE DOWNSTREAM END OF THE CENTER PIER OF THE LAKE STATE RAILROAD BRIDGE [ESTABLISHED FROM NGS BM HL MON 16 USE (PID QJ0534)], G. BOARD ON THE D. STREAM END OF THE CTR PIER OF LAKE STATE R.R. BRIDGE, G. BOARD SET ON THE PILING AT THE MOUTH OF THE BLACK RIVER ON THE NORTH SIDE NEAR THE RAILROAD TRESTLE

POSITIONING APPLIX POS-MV4 W/ VRS/RTK OR MARINESTAR GNSS. MOTION COMPENSATION: APPLIX POS-MV4 SONAR: R2SONIC 2024 (MULTIBEAM) OR ODOM CV-300 (SINGLEBEAM) SOFTWARE: HYPACK

2010 AERIAL PHOTOGRAPHY DATA SOURCE: USGS ALL COORDINATES ARE IN U.S. SURVEY FEET.



The data on this map represents the results of data collection and processing for a specific US Army Corps of Engineers activity and indicates the general existing conditions. The data is not intended to be used for navigation, accuracy, or other purposes. The user is responsible for the results of any of the application of the data for other than its intended purpose.

DISCLAIMER: The United States Government furnishes these data and the recipient accepts and uses them with the express understanding that the data are not intended to be used for navigation, accuracy, or other purposes. The user is responsible for the results of any of the application of the data for other than its intended purpose. The data are not intended to be used for navigation, accuracy, or other purposes. The user is responsible for the results of any of the application of the data for other than its intended purpose.

| | | |
|--|---------------------------|--------------|
| U.S. ARMY CORPS OF ENGINEERS DETROIT DISTRICT | Submitted: | Surveyed By: |
| | Recommended: | Plotted By: |
| | Chief, Survey Section | |
| | Approved: | Checked By: |
| | Chief, Technical Services | |

Saginaw, MI
Saginaw River
SH_01_SAG_20210630_CS
30 June 2021

Sheet
Reference
Number
45 of 62

Revision Number:
4.2 20210630

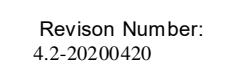

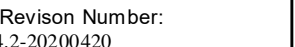



DISCLAIMER The United States Government furnishes these data and the recipient accepts them with the express understanding that the US Government makes no warranty, either expressed or implied, as to the accuracy, reliability, usability, or suitability for any particular purpose of the information contained herein. These data are provided under no liability whatsoever to any person by reason of any use made thereof. These data belong to the Government. Therefore the recipient may not copy, reproduce, disseminate, or transfer these data to others without also transferring this Disclaimer.

| U.S. ARMY CORPS OF ENGINEERS DETROIT DISTRICT | |
|--|--------------------|
| Submitted: _____ | Surveyed By: _____ |
| Recommended: _____ Chief, Survey Section | Plotted By: _____ |
| Approved: _____ Chief, Technical Services | Checked By: _____ |





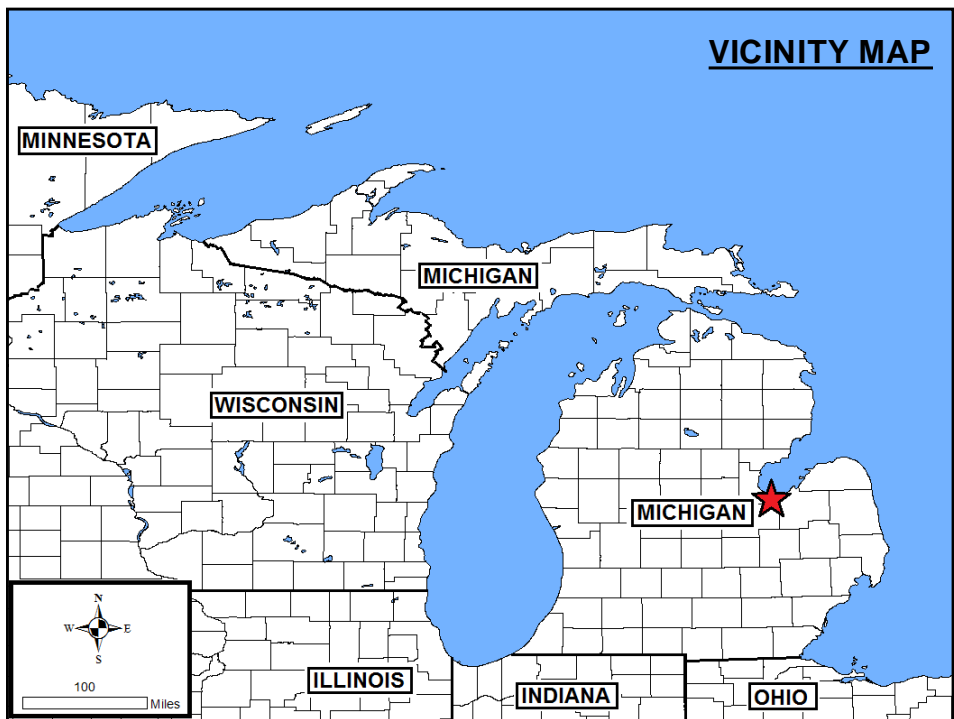

Saginaw, MI
Saginaw River
SH_01_SAG_20210630_CS
30 June 2021

Sheet
Reference
Number
48 of 62

Revision Number:
4.2-20200420



- LEGEND**
- Cable Submarine
 - - Cable Overhead
 - Placement Area
 - ⊥ Beacon, General
 - Contour Lines
 - ▭ Channel_Limits

- SOUNDING LEGEND**
- | | |
|---|-------------------------|
|  | LESS THAN PROJECT DEPTH |
|  | PROJECT DEPTH |
|  | PROJECT DEPTH +1' |
|  | PROJECT DEPTH +2' |
|  | PROJECT DEPTH +3' |
|  | PROJECT DEPTH +4' |
|  | PROJECT DEPTH +5' |

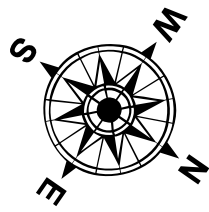

1 inch = 100 feet

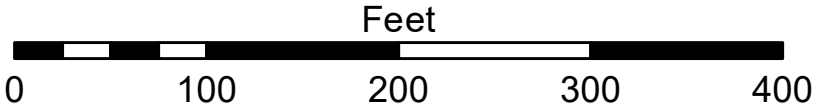

NOTES: THE INFORMATION DEPICTED ON THIS MAP REPRESENTS THE RESULTS OF SURVEYS MADE ON THE DATES INDICATED AND CAN ONLY BE CONSIDERED AS INDICATING THE GENERAL CONDITIONS AT THE TIME.

FOR MULTIBEAM SURVEYS: THE SOUNDINGS INDICATED HEREIN ARE GENERALIZED DEPTHS AND ARE NOT REPRESENTATIVE OF THE FULL DATASET. THE SOUNDINGS REPRESENT THE MINIMUM DEPTH FOUND WITHIN THE 10X10 FOOT AREA CENTERED ON THE TEXT, DERIVED FROM A 1X1 FOOT AVERAGE DATASET AT CELL CENTER. THIS MAP SHOULD NOT BE USED FOR CHANNEL CLEARANCE OR VOLUME COMPUTATIONS. MINIMUM DEPTH DATA IS PRODUCED FOR STRIKE/SOAL REMOVAL OPERATIONS AND NOTICE TO NAVIGATION INTERESTS.

HORIZONTAL GRID DATUM BASED ON MICHIGAN STATE PLANE COORDINATE SYSTEM, LAMBERT PROJECTION, SOUTH ZONE (2113)
NORTH AMERICAN DATUM 1983, U.S. SURVEY FOOT.
ALL SOUNDINGS ARE REFERENCED TO INTERNATIONAL GREAT LAKES DATUM OF 1985 (IGLD85).
PROJECT DEPTH RANGE FROM 20.0' TO 27.0'

THE VALUES ARE DERIVED FROM THE NATIONAL OCEANIC AND ATMOSPHERIC ADMINISTRATION (NOAA) WATER LEVEL STATION 8582000, ELLEAU, MI (#9075035) ALONG WITH THE FOLLOWING GAGES: G. BOARD ON PILING NEAR SC 820-00, TBM ZILL RAMP, TBM CASS RAMP, TBM RAILROAD (ESTABLISHED FROM COE VERTICAL CP 36), TBM SAIL AT THE FOOT OF THE 5TH STREET, G. B. BOARD ON THE D. STREAM WESTERN PIER OF THE CENTRAL MICHIGAN R.R. BRIDGE (GAGE BOARD WAS ESTABLISHED FROM NGS BM 1000.00 ON THE PILING AT THE 5TH STREET), G. BOARD ON THE D. STREAM END OF THE CTR. PIER OF LAKE STATE R.R. BRIDGE (G. BOARD SET ON THE PILING AT THE JUNCTION OF THE BLACK RIVER ON THE NORTH SIDE NEAR THE RAILROAD TRUSTEE

POSITIONING: APPLANIX POS-MV4 W/ VRS/RTK OR MARINESTAR GNSS.
MOTION COMPENSATION: APPLANIX POS-MV4
SONAR: R2SONIC 2024 (MULTIBEAM) OR ODOM CV-300 (SINGLEBEAM)
SOFTWARE: HYPACK

2010 AERIAL PHOTOGRAPHY DATA SOURCE: USGS
ALL COORDINATES ARE IN U.S. SURVEY FEET.

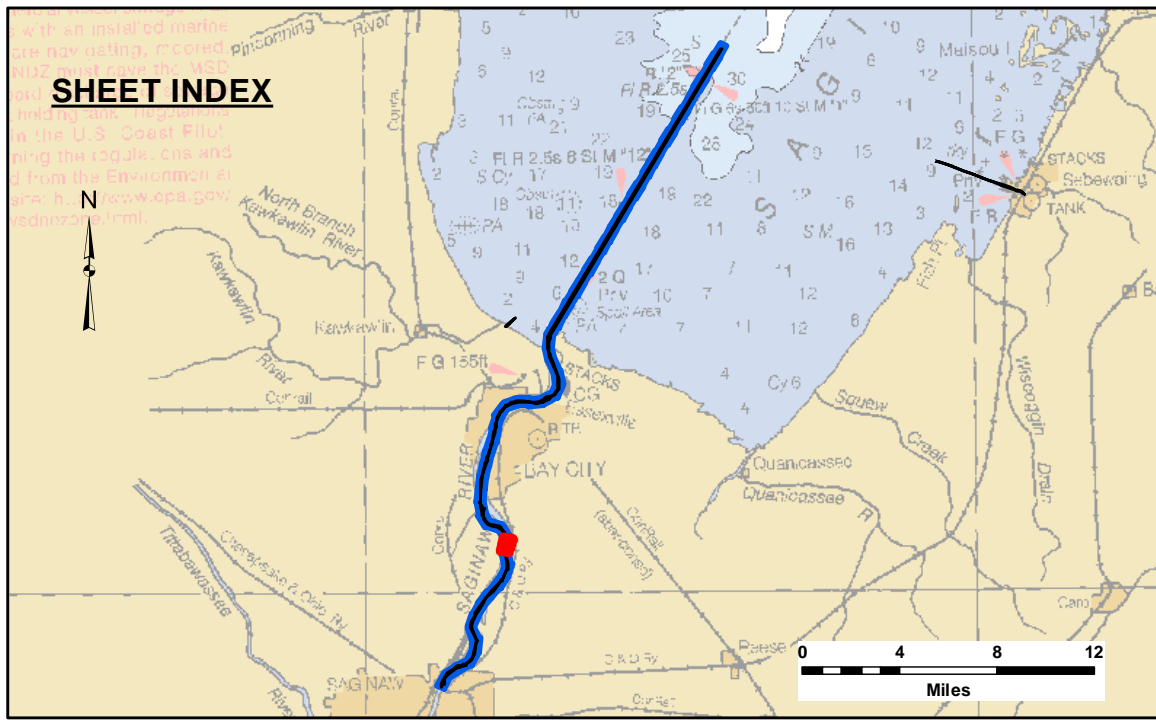
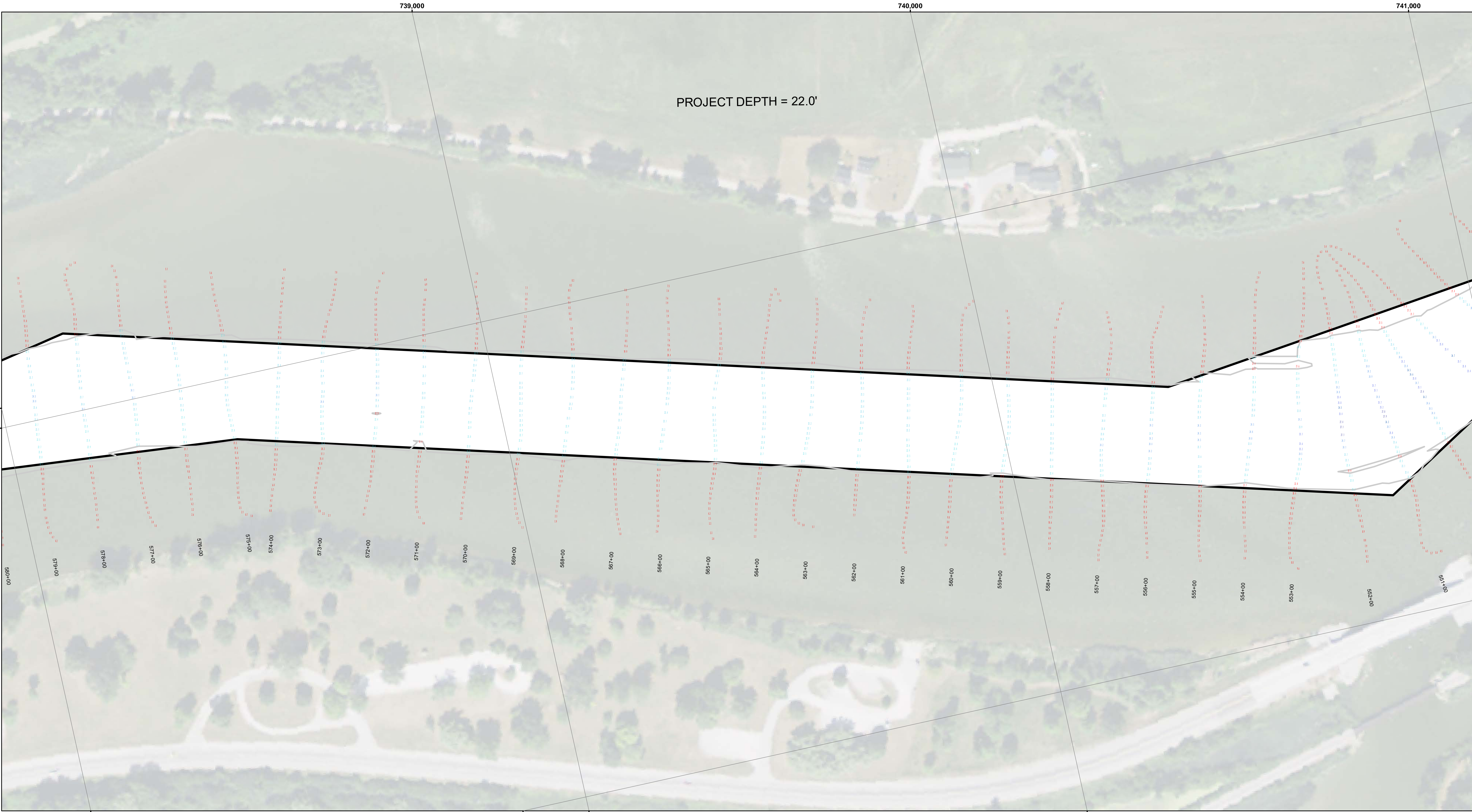

LEGEND

- Cable Submarine
- - Cable Overhead
- Placement Area
- Beacon, General
- Contour Lines
- Channel_Limits

SOUNDING LEGEND

- LESS THAN PROJECT DEPTH
- PROJECT DEPTH
- PROJECT DEPTH +1'
- PROJECT DEPTH +2'
- PROJECT DEPTH +3'
- PROJECT DEPTH +4'
- PROJECT DEPTH +5'

1 inch = 100 feet

Feet

0 100 200 300 400

NOTES: THE INFORMATION DEPICTED ON THIS MAP REPRESENTS THE RESULTS OF SURVEYS MADE ON THE DATES INDICATED AND CAN ONLY BE CONSIDERED AS INDICATING THE GENERAL CONDITIONS AT THE TIME.

FOR MULTIBEAM SURVEYS: THE SOUNDINGS INDICATED HEREIN ARE GENERALIZED DEPTHS AND ARE NOT REPRESENTATIVE OF THE FULL DATASET. THE SOUNDINGS REPRESENT THE MINIMUM DEPTH FOUND WITHIN THE 10X10 FOOT AREA CENTERED ON THE TEXT. DERIVED FROM A 1X1 FOOT AVERAGE DATASET AT CELL CENTER. THIS MAP SHOULD NOT BE USED FOR CHANNEL CLEARANCE OR VOLUME COMPUTATIONS. MINIMUM DEPTH DATA IS PRODUCED FOR STRIKE/SOAL REMOVAL OPERATIONS AND NOTICE TO NAVIGATION INTERESTS.

HORIZONTAL GRID DATUM BASED ON MICHIGAN STATE PLANE COORDINATE SYSTEM, LAMBERT PROJECTION, SOUTH ZONE (2113), NORTH AMERICAN DATUM 1983, U.S. SURVEY FOOT. ALL SOUNDINGS ARE REFERENCED TO INTERNATIONAL GREAT LAKES DATUM OF 1985 (IGLD85). PROJECT DEPTH RANGE FROM 20.0 TO 27.0'

TIDE VALUES ARE DERIVED FROM THE NATIONAL OCEANIC AND ATMOSPHERIC ADMINISTRATION (NOAA) WATER LEVEL STATIONS: ESSEXVILLE, MI (#9075035) ALONG WITH THE FOLLOWING GAGES: G. BOARD ON PILING NEAR CS 620+00, TBM ZILL RAMP, TBM CHEB, TBM CASS RAMP, TBM RAILROAD (ESTABLISHED FROM COE VERTICAL CP BM 36), TBM SAIL AT THE FOOT OF THE 5TH STREET, G. BOARD ON THE D. STREAM WESTERN PIER OF THE CENTRAL MICHIGAN R.R. BRIDGE [GAGE BOARD WAS ESTABLISHED FROM NGS BM HL MON 25 USE], G. BOARD ON THE DOWNSTREAM END OF THE CENTER PIER OF THE LAKE STATE RAILROAD BRIDGE [ESTABLISHED FROM NGS BM HL MON 16 USE (PID QJ0534)], G. BOARD ON THE D. STREAM END OF THE CTR PIER OF LAKE STATE R.R. BRIDGE, G. BOARD SET ON THE PILING AT THE MOUTH OF THE BLACK RIVER ON THE NORTH SIDE NEAR THE RAILROAD TRESTLE

POSITIONING: APPLANIX POS-MV4 W/ VRS/RTK OR MARINESTAR GNSS. MOTION COMPENSATION: APPLANIX POS-MV4 SONAR: R2SONIC 2024 (MULTIBEAM) OR ODOM CV-300 (SINGLEBEAM) SOFTWARE: HYPACK

2016 AERIAL PHOTOGRAPHY DATA SOURCE: USGS ALL COORDINATES ARE IN U.S. SURVEY FEET.



The data on this map represents the results of data collection and processing for a specific US Army Corps of Engineers activity and indicates the general existing conditions. The data is not intended to be used for navigation, engineering, or other purposes. The user is responsible for the results of any application of the data for other than its intended purpose.

Access Constraints: The United States Government furnishes these data and the recipient accepts and uses them with the express understanding that the data are not to be used for any purpose other than that for which they were provided. The data are not to be used, expressed, or implied concerning the accuracy, completeness, readability, usability, or suitability for any particular purpose of the recipient. The data are not to be used, expressed, or implied under no liability whatsoever to any person by reason of any use made thereof. These data belong to the Government. Hereby the Government disclaims any liability for any loss or damage, whether caused in whole or in part by the use of these data or otherwise, and disclaims any warranty for these data to others without transferring this Disclaimer.

| | |
|-------------------------------------|--------------|
| Submitted: | Surveyed By: |
| | Plotted By: |
| | Checked By: |
| Recommended: Chief, Survey Section | |
| Approved: Chief, Technical Services | |

Saginaw, MI
Saginaw River
SH_01_SAG_20210630_CS
30 June 2021

Sheet
Reference
Number
49 of 62

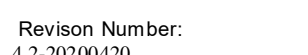

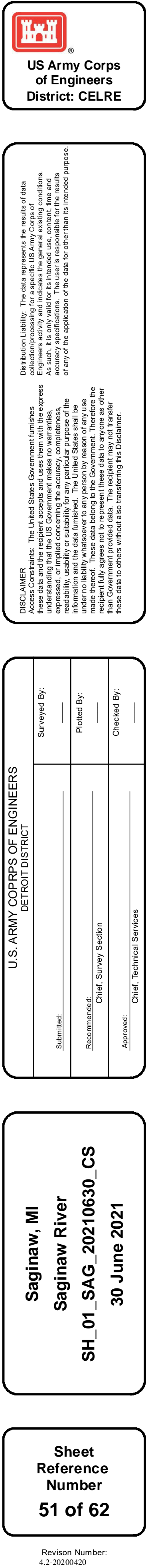

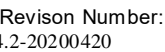

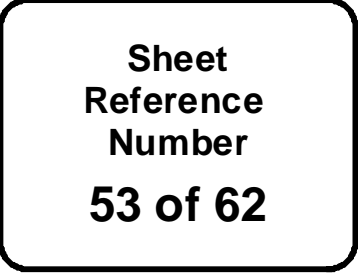
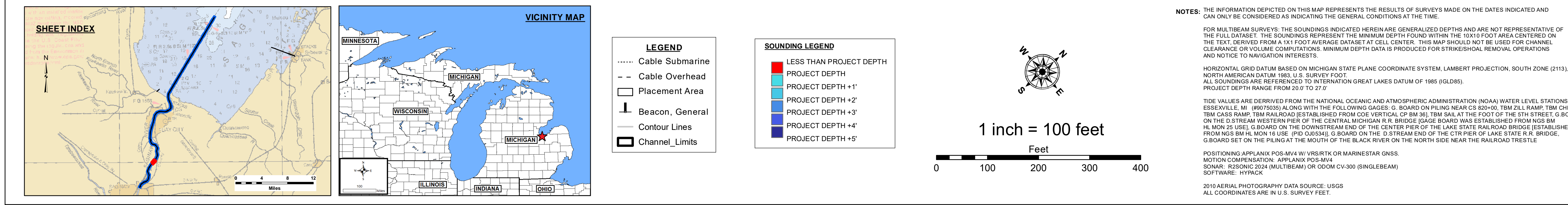

Revision Number:
4.2-20200420

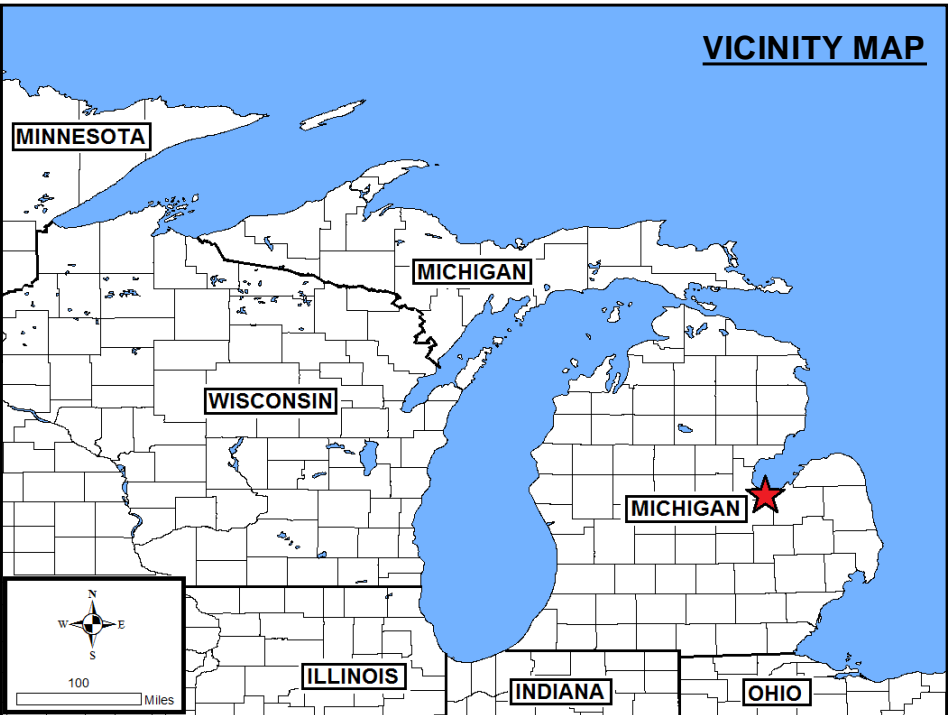
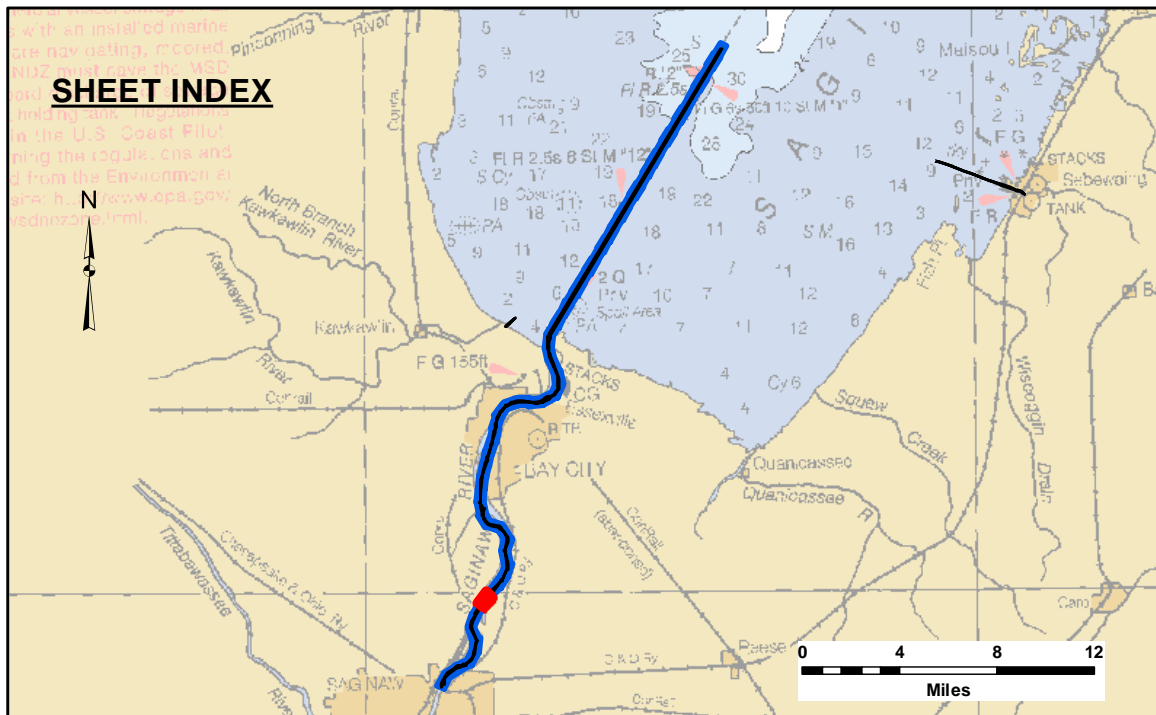
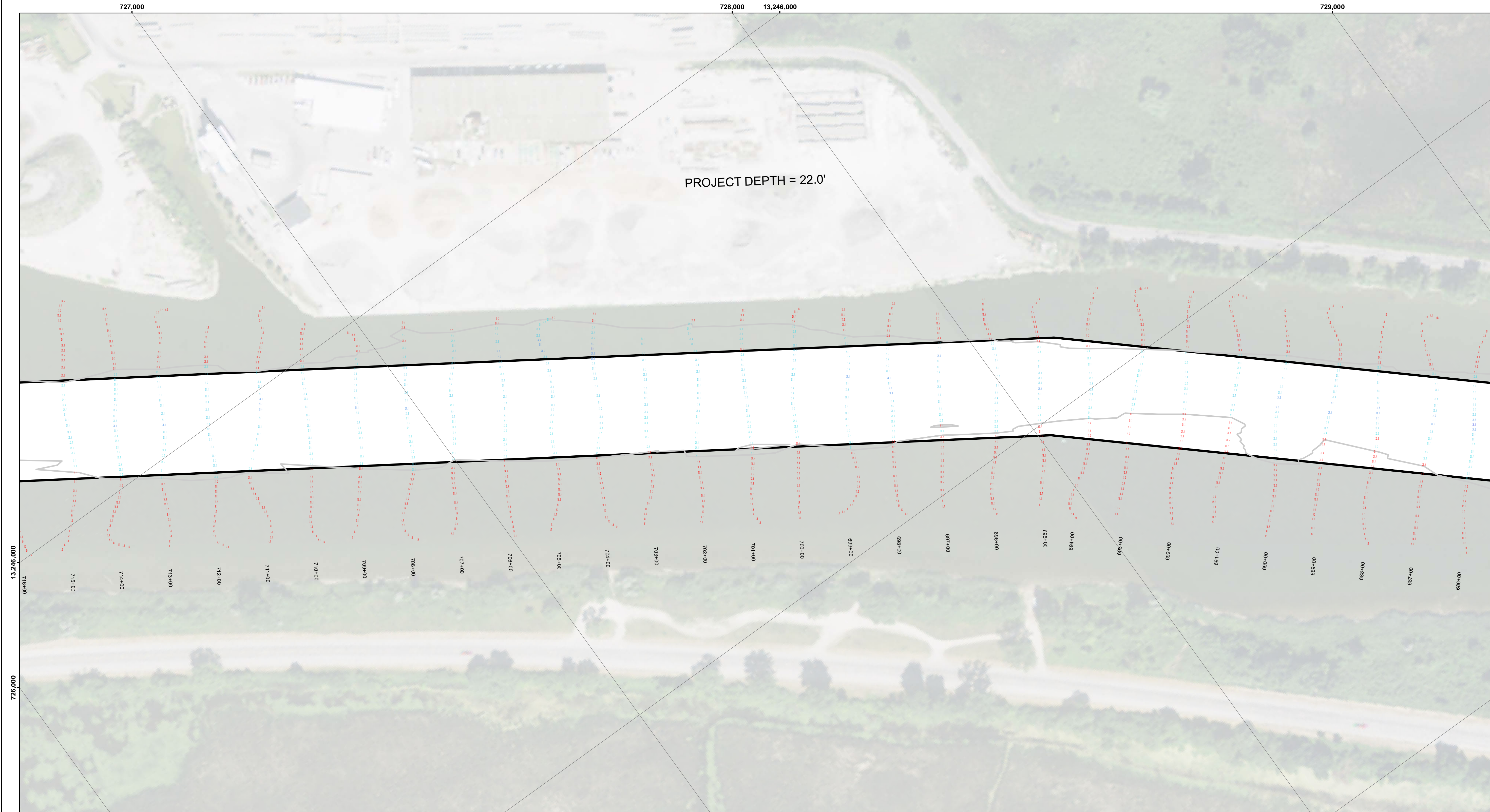

- LEGEND**
- Cable Submarine
 - - Cable Overhead
 - Placement Area
 - ⊥ Beacon, General
 - Contour Lines
 - ▭ Channel_Limits

- SOUNDING LEGEND**
- LESS THAN PROJECT DEPTH
 - PROJECT DEPTH
 - PROJECT DEPTH +1'
 - PROJECT DEPTH +2'
 - PROJECT DEPTH +3'
 - PROJECT DEPTH +4'
 - PROJECT DEPTH +5'

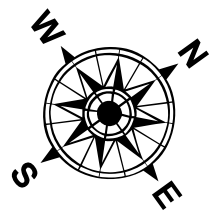

1 inch = 100 feet

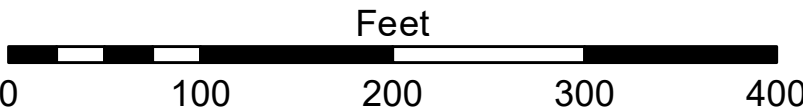

NOTES: THE INFORMATION DEPICTED ON THIS MAP REPRESENTS THE RESULTS OF SURVEYS MADE ON THE DATES INDICATED AND CAN ONLY BE CONSIDERED AS INDICATING THE GENERAL CONDITIONS AT THE TIME.

FOR MULTIBEAM SURVEYS: THE SOUNDINGS INDICATED HEREIN ARE GENERALIZED DEPTHS AND ARE NOT REPRESENTATIVE OF THE FULL DATASET. THE SOUNDINGS REPRESENT THE MINIMUM DEPTH FOUND WITHIN THE 10X10 FOOT AREA CENTERED ON THE TEXT. DERIVED FROM A 1X1 FOOT AVERAGE DATASET AT CELL CENTER. THIS MAP SHOULD NOT BE USED FOR CHANNEL CLEARANCE OR VOLUME COMPUTATIONS. MINIMUM DEPTH DATA IS PRODUCED FOR STRIKE/SOAL REMOVAL OPERATIONS AND NOTICE TO NAVIGATION INTERESTS.

HORIZONTAL GRID DATUM BASED ON MICHIGAN STATE PLANE COORDINATE SYSTEM, LAMBERT PROJECTION, SOUTH ZONE (2113), NORTH AMERICAN DATUM 1983, U.S. SURVEY FOOT.
ALL SOUNDINGS ARE REFERENCED TO INTERNATIONAL GREAT LAKES DATUM OF 1985 (IGLD85).
PROJECT DEPTH RANGE FROM 20.0 TO 27.0'

TIDE VALUES ARE DERIVED FROM THE NATIONAL OCEANIC AND ATMOSPHERIC ADMINISTRATION (NOAA) WATER LEVEL STATIONS: ESSEXVILLE, MI (#9075035) ALONG WITH THE FOLLOWING GAGES: G. BOARD ON PILING NEAR CS 620+00, TBM ZILL RAMP, TBM CHEB, TBM CASS RAMP, TBM RAILROAD (ESTABLISHED FROM COE VERTICAL CP BM 36), TBM SAIL AT THE FOOT OF THE 5TH STREET, G. BOARD ON THE D. STREAM WESTERN PIER OF THE CENTRAL MICHIGAN R.R. BRIDGE [GAGE BOARD WAS ESTABLISHED FROM NGS BM HL MON 25 USE], G. BOARD ON THE DOWNSTREAM END OF THE CENTER PIER OF THE LAKE STATE RAILROAD BRIDGE [ESTABLISHED FROM NGS BM HL MON 16 USE (PID QJ0534)], G. BOARD ON THE D. STREAM END OF THE CTR PIER OF LAKE STATE R.R. BRIDGE, G. BOARD SET ON THE PILING AT THE MOUTH OF THE BLACK RIVER ON THE NORTH SIDE NEAR THE RAILROAD TRESTLE

POSITIONING: APPLANIX POS-MV4 W/ VRS/RTK OR MARINESTAR GNSS.
MOTION COMPENSATION: APPLANIX POS-MV4
SONAR: RS2SONIC 2024 (MULTIBEAM) OR ODOM CV-300 (SINGLEBEAM)
SOFTWARE: HYPACK

2010 AERIAL PHOTOGRAPHY DATA SOURCE: USGS
ALL COORDINATES ARE IN U.S. SURVEY FEET.



The data is liability. The data represents the results of data collection and is not a warranty of accuracy. The U.S. Army Corps of Engineers actively and indicates the general existing conditions. The user is responsible for the results of any of the application of the data for other than its intended purpose.

DISCLAIMER: The United States Government furnishes these data and the recipient accepts and uses them with the express understanding that the data are not a warranty of accuracy, completeness, or implied concerning the accuracy, completeness, readability, usability or suitability for any particular purpose of the recipient. The data are provided for the recipient's use under no liability whatsoever to any person by reason of any use made thereof. These data belong to the Government. Therefore the recipient may not transfer, copy, or otherwise use the data for purposes other than Government provided data. The recipient may not transfer these data to others without also transferring this Disclaimer.

| | |
|------------|--------------|
| Submitted: | Surveyed By: |
| | Plotted By: |
| | Checked By: |

Saginaw, MI
Saginaw River
SH_01_SAG_20210630_CS
30 June 2021

Sheet Reference Number
54 of 62

Revision Number:
4.2-202106/4/20

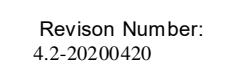

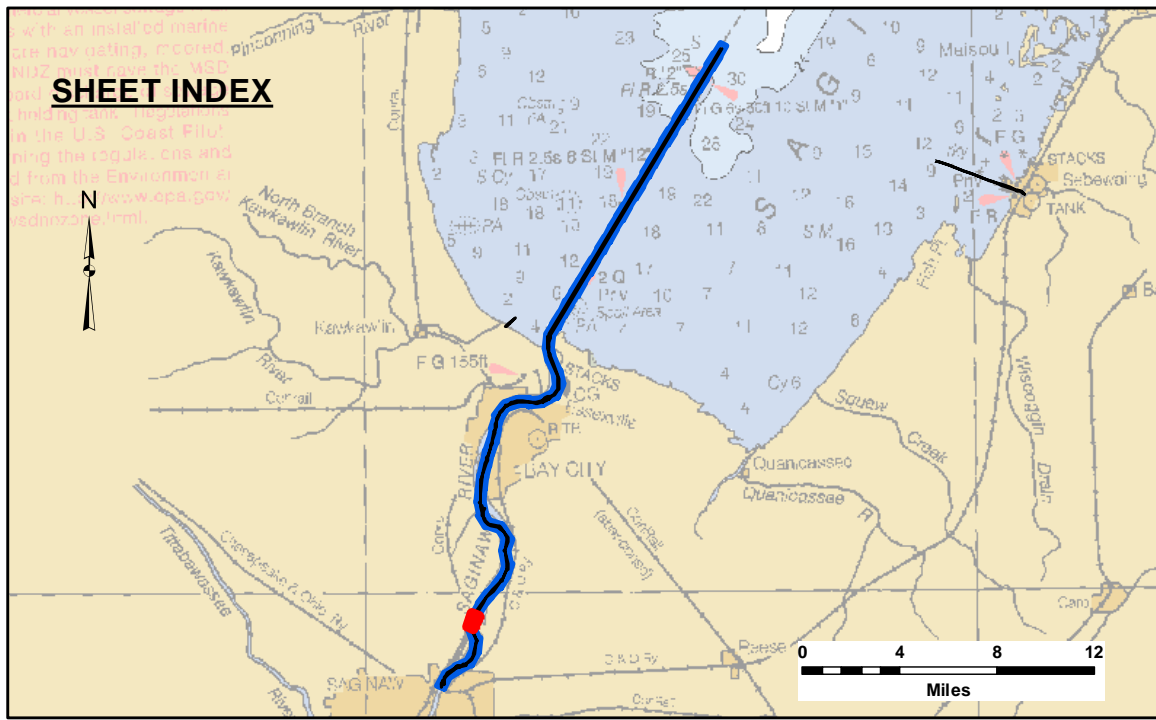
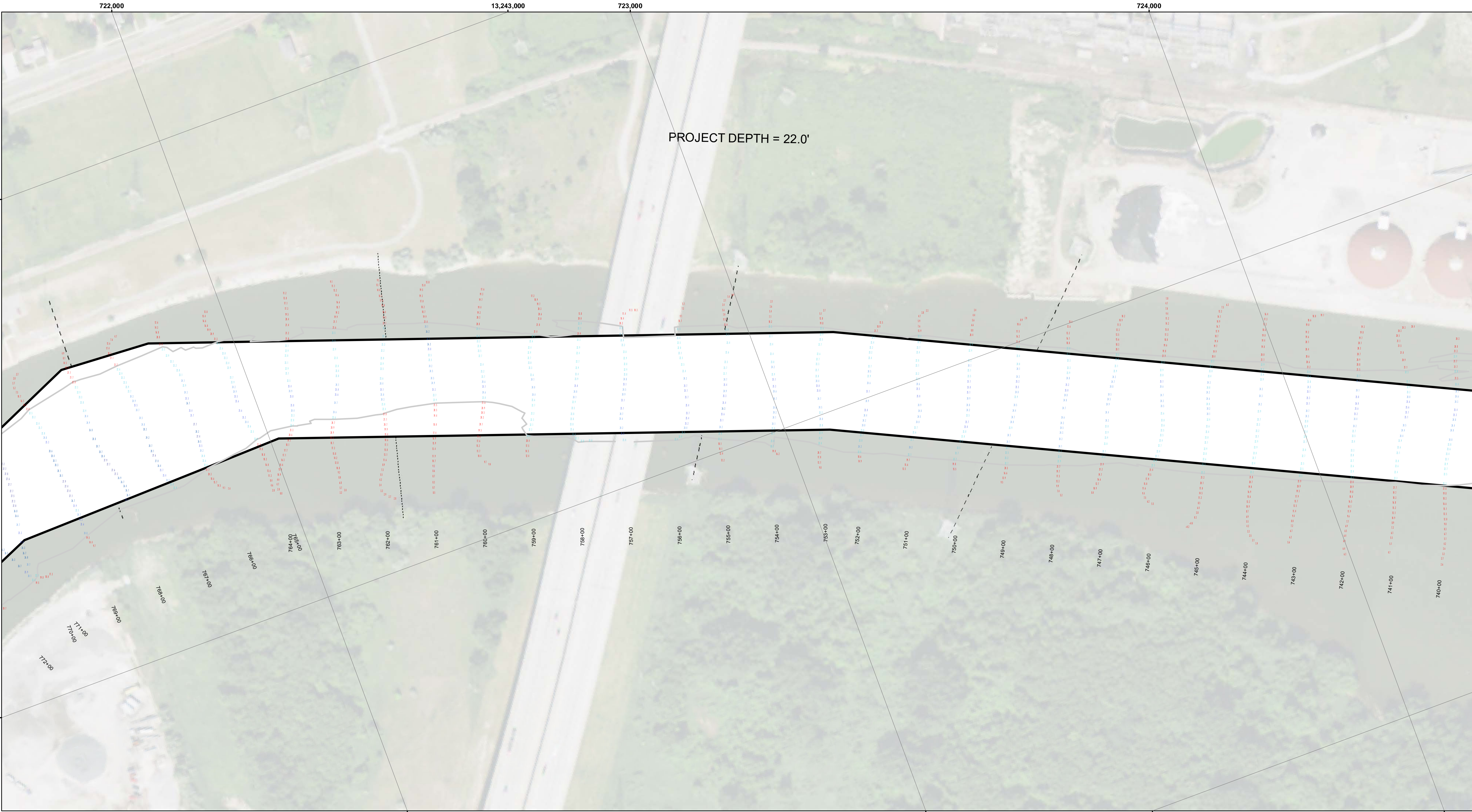

- LEGEND**
- Cable Submarine
 - - Cable Overhead
 - Placement Area
 - ┆ Beacon, General
 - Contour Lines
 - ▭ Channel_Limits

- SOUNDING LEGEND**
- LESS THAN PROJECT DEPTH
 - PROJECT DEPTH
 - PROJECT DEPTH +1'
 - PROJECT DEPTH +2'
 - PROJECT DEPTH +3'
 - PROJECT DEPTH +4'
 - PROJECT DEPTH +5'

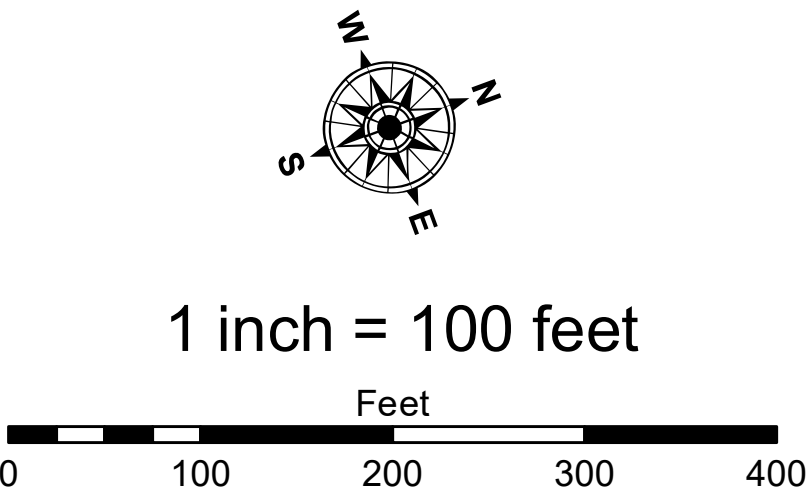

NOTES: THE INFORMATION DEPICTED ON THIS MAP REPRESENTS THE RESULTS OF SURVEYS MADE ON THE DATES INDICATED AND CAN ONLY BE CONSIDERED AS INDICATING THE GENERAL CONDITIONS AT THE TIME.

FOR MULTIBEAM SURVEYS: THE SOUNDINGS INDICATED HEREIN ARE GENERALIZED DEPTHS AND ARE NOT REPRESENTATIVE OF THE FULL DATASET. THE SOUNDINGS REPRESENT THE MINIMUM DEPTH FOUND WITHIN THE 10X10 FOOT AREA CENTERED ON THE TEXT. DERIVED FROM A 1X1 FOOT AVERAGE DATASET AT CELL CENTER. THIS MAP SHOULD NOT BE USED FOR CHANNEL CLEARANCE OR VOLUME COMPUTATIONS. MINIMUM DEPTH DATA IS PRODUCED FOR STRIKE/SHOAL REMOVAL OPERATIONS AND NOTICE TO NAVIGATION INTERESTS.

HORIZONTAL GRID DATUM BASED ON MICHIGAN STATE PLANE COORDINATE SYSTEM, LAMBERT PROJECTION, SOUTH ZONE (2113), NORTH AMERICAN DATUM 1983, U.S. SURVEY FOOT.
ALL SOUNDINGS ARE REFERENCED TO INTERNATIONAL GREAT LAKES DATUM OF 1985 (IGLD85).
PROJECT DEPTH RANGE FROM 20.0 TO 27.0'

TIDE VALUES ARE DERRIVED FROM THE NATIONAL OCEANIC AND ATMOSPHERIC ADMINISTRATION (NOAA) WATER LEVEL STATIONS: ESSEXVILLE, MI (#9075035) ALONG WITH THE FOLLOWING GAGES: G. BOARD ON PILING NEAR CS 620+00, TBM ZILL RAMP, TBM CHEB, TBM CASS RAMP, TBM RAILROAD (ESTABLISHED FROM COE VERTICAL CP BM 36), TBM SAIL AT THE FOOT OF THE 5TH STREET, G. BOARD ON THE D-STREAM WESTERN PIER OF THE CENTRAL MICHIGAN R.R. BRIDGE [GAGE BOARD WAS ESTABLISHED FROM NGS BM HL MON 25 USE], G. BOARD ON THE DOWNSTREAM END OF THE CENTER PIER OF THE LAKE STATE RAILROAD BRIDGE [ESTABLISHED FROM NGS BM HL MON 16 USE (PID 0J0534)], G. BOARD ON THE D-STREAM END OF THE CTR PIER OF LAKE STATE R.R. BRIDGE, G. BOARD SET ON THE PILING AT THE MOUTH OF THE BLACK RIVER ON THE NORTH SIDE NEAR THE RAILROAD TRESTLE

POSITIONING: APPLANIX POS-MV4 W/ VRS/RTK OR MARINESTAR GNSS.
MOTION COMPENSATION: APPLANIX POS-MV4
SONAR: R2SONIC 2024 (MULTIBEAM) OR ODOM CV-300 (SINGLEBEAM)
SOFTWARE: HYPACK

2016 AERIAL PHOTOGRAPHY DATA SOURCE: USGS
ALL COORDINATES ARE IN U.S. SURVEY FEET.



DISCLAIMER: The data represents the results of data collection and is not intended for use in any other manner. Engineers actively and indicates the general existing conditions. The user is responsible for the results of any of the application of the data for other than its intended purpose.

ACCESS: The United States Government furnishes these data and the recipient accepts and uses them with the express understanding that the data are not to be used for any other purpose, expressed, or implied concerning the accuracy, completeness, readability, usability or suitability for any particular purpose of the user. The data are not to be used for any other purpose, expressed, or implied concerning the accuracy, completeness, readability, usability or suitability for any particular purpose of the user. These data belong to the Government. The recipient may not transfer these data to others without also transferring this Disclaimer.

| U.S. ARMY CORPS OF ENGINEERS DETROIT DISTRICT | | |
|--|---------------------------|--|
| Submitted: | Surveyed By: | |
| Recommended: | Plotted By: | |
| Approved: | Chief, Survey Section | |
| | Chief, Technical Services | |

Saginaw, MI
Saginaw River
SH_01_SAG_20210630_CS
30 June 2021

Sheet
Reference
Number
56 of 62

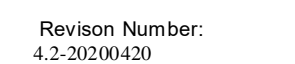
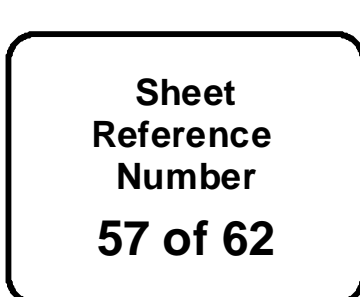

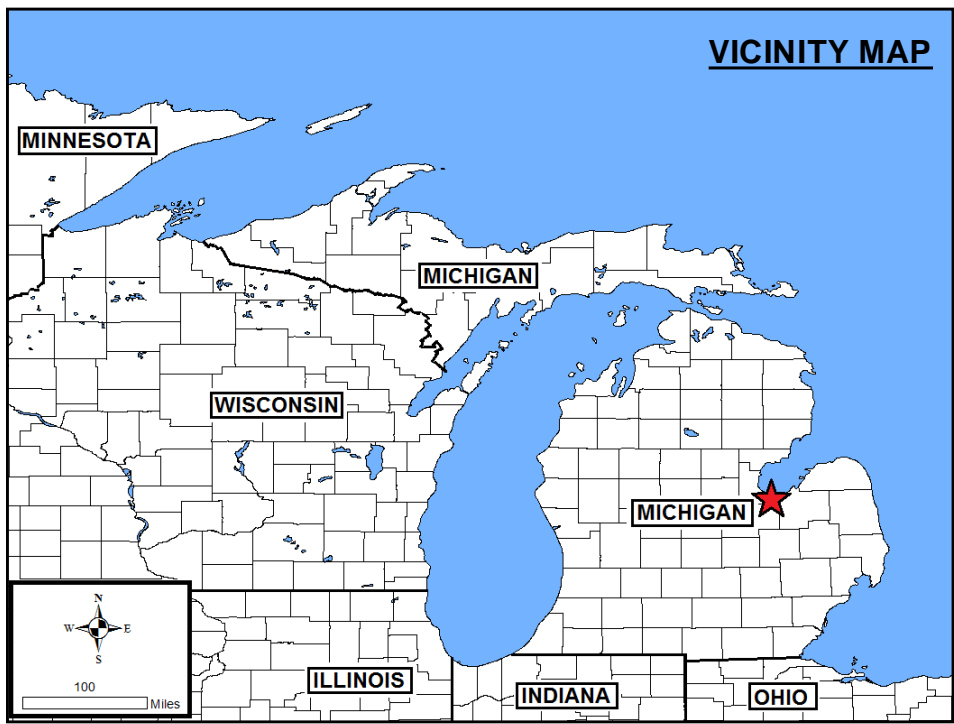
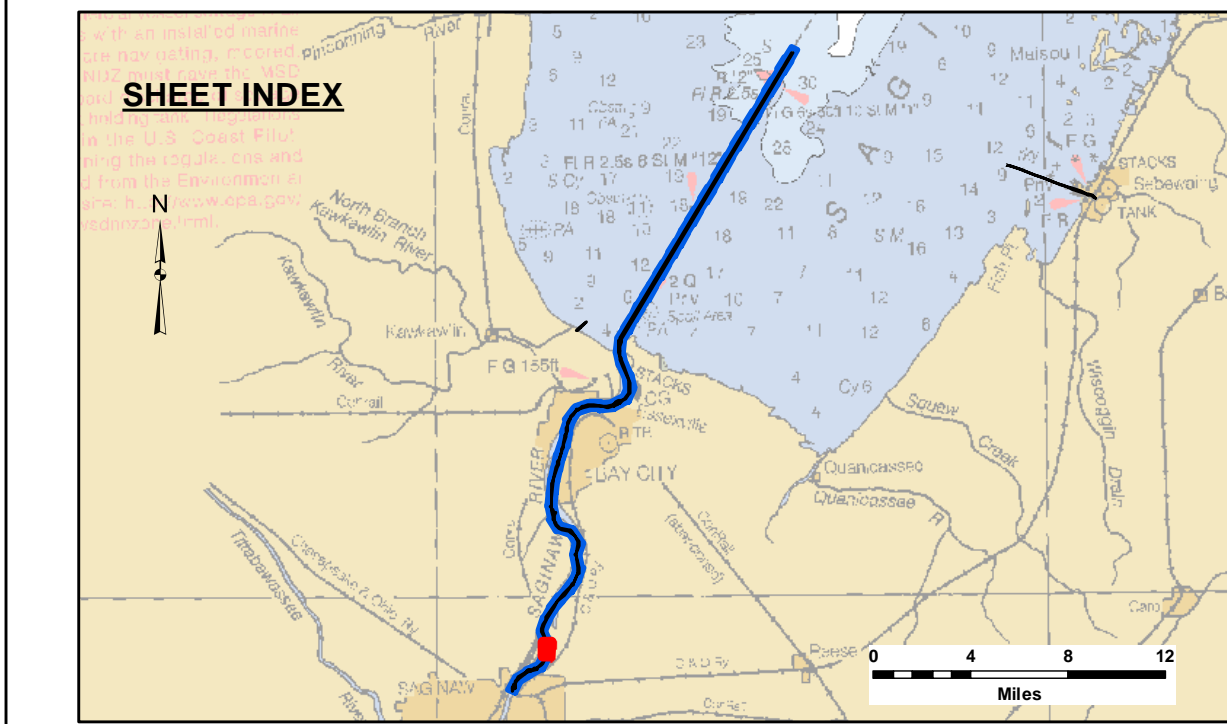
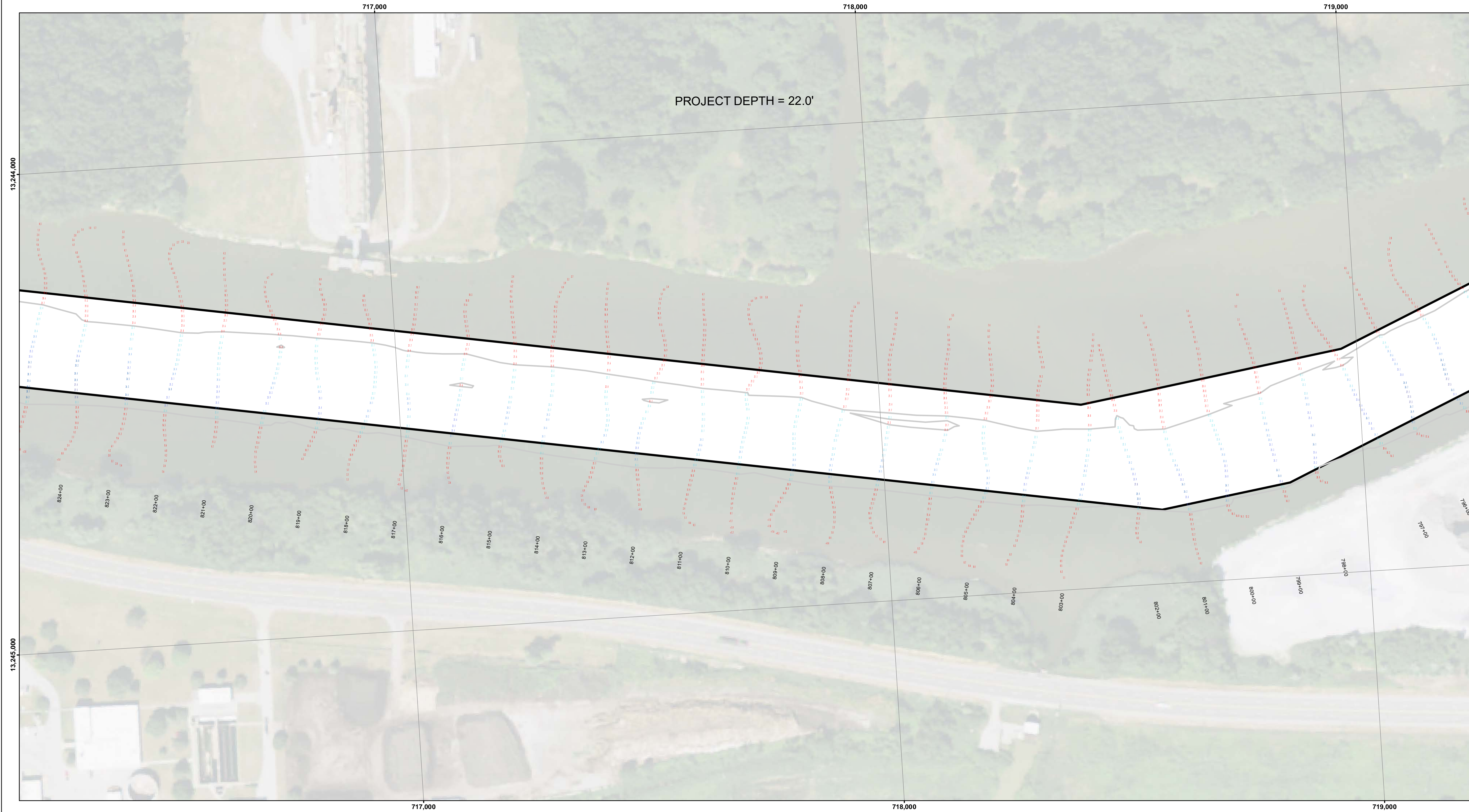

- LEGEND**
- Cable Submarine
 - - Cable Overhead
 - Placement Area
 - Beacon, General
 - Contour Lines
 - Channel_Limits

- SOUNDING LEGEND**
- LESS THAN PROJECT DEPTH
 - PROJECT DEPTH
 - PROJECT DEPTH +1'
 - PROJECT DEPTH +2'
 - PROJECT DEPTH +3'
 - PROJECT DEPTH +4'
 - PROJECT DEPTH +5'

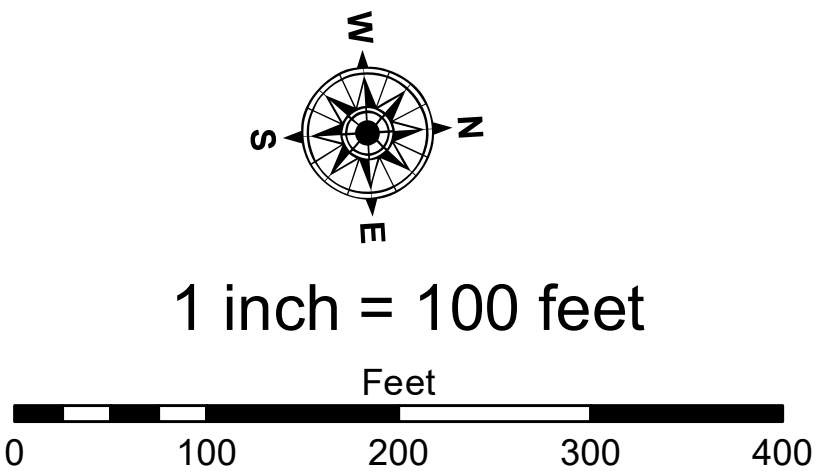

NOTES: THE INFORMATION DEPICTED ON THIS MAP REPRESENTS THE RESULTS OF SURVEYS MADE ON THE DATES INDICATED AND CAN ONLY BE CONSIDERED AS INDICATING THE GENERAL CONDITIONS AT THE TIME.

FOR MULTIBEAM SURVEYS: THE SOUNDINGS INDICATED HEREIN ARE GENERALIZED DEPTHS AND ARE NOT REPRESENTATIVE OF THE FULL DATASET. THE SOUNDINGS REPRESENT THE MINIMUM DEPTH FOUND WITHIN THE 10X10 FOOT AREA CENTERED ON THE TEXT. DERIVED FROM A 1X1 FOOT AVERAGE DATASET AT CELL CENTER. THIS MAP SHOULD NOT BE USED FOR CHANNEL CLEARANCE OR VOLUME COMPUTATIONS. MINIMUM DEPTH DATA IS PRODUCED FOR STRIKE/SOAL REMOVAL OPERATIONS AND NOTICE TO NAVIGATION INTERESTS.

HORIZONTAL GRID DATUM BASED ON MICHIGAN STATE PLANE COORDINATE SYSTEM, LAMBERT PROJECTION, SOUTH ZONE (2113), NORTH AMERICAN DATUM 1983, U.S. SURVEY FOOT.
ALL SOUNDINGS ARE REFERENCED TO INTERNATIONAL GREAT LAKES DATUM OF 1985 (IGLD85).
PROJECT DEPTH RANGE FROM 20.0 TO 27.0'

TIDE VALUES ARE DERIVED FROM THE NATIONAL OCEANIC AND ATMOSPHERIC ADMINISTRATION (NOAA) WATER LEVEL STATIONS: ESSEXVILLE, MI (#9075035) ALONG WITH THE FOLLOWING GAGES: G. BOARD ON PILING NEAR CS 820+00, TBM ZILL RAMP, TBM CHEB, TBM CASS RAMP, TBM RAILROAD (ESTABLISHED FROM COE VERTICAL CP BM 36), TBM SAIL AT THE FOOT OF THE 5TH STREET, G. BOARD ON THE D. STREAM WESTERN PIER OF THE CENTRAL MICHIGAN R.R. BRIDGE [GAGE BOARD WAS ESTABLISHED FROM NGS BM HL MON 25 USE], G. BOARD ON THE DOWNSTREAM END OF THE CENTER PIER OF THE LAKE STATE RAILROAD BRIDGE [ESTABLISHED FROM NGS BM HL MON 16 USE (PID 000534)], G. BOARD ON THE D. STREAM END OF THE CTR PIER OF LAKE STATE R.R. BRIDGE, G. BOARD SET ON THE PILING AT THE MOUTH OF THE BLACK RIVER ON THE NORTH SIDE NEAR THE RAILROAD TRESTLE

POSITIONING: APPLANIX POS-MV4 W/ VRS/RTK OR MARINESTAR GNSS.
MOTION COMPENSATION: APPLANIX POS-MV4
SONAR: R2SONIC 2024 (MULTIBEAM) OR ODOM CV-300 (SINGLEBEAM)
SOFTWARE: HYPACK

2016 AERIAL PHOTOGRAPHY DATA SOURCE: USGS
ALL COORDINATES ARE IN U.S. SURVEY FEET.



The data on this map represents the results of data collection and processing for a specific US Army Corps of Engineers activity and indicates the general existing conditions. The data is not intended to be used for navigation, accuracy, or other purposes. The user is responsible for the results of any of the application of the data for other than its intended purpose.

Access Constraints: The United States Government furnishes these data and the recipient accepts and uses them with the express understanding that the data are not to be used for navigation, accuracy, or other purposes. The user is responsible for the results of any of the application of the data for other than its intended purpose.

Readability, usability, or suitability for any particular purpose of the data is not guaranteed. The data is not intended to be used for navigation, accuracy, or other purposes. The user is responsible for the results of any of the application of the data for other than its intended purpose.

under no liability whatsoever to any person by reason of any use made thereof. These data belong to the Government. Therefore the recipient may not transfer, copy, or otherwise use these data for purposes other than Government provided data. The recipient may not transfer these data to others without transferring this Disclaimer.

| U.S. ARMY CORPS OF ENGINEERS DETROIT DISTRICT | | |
|--|---------------------------|--|
| Submitted: | Surveyed By: | |
| Recommended: | Plotted By: | |
| Approved: | Chief, Survey Section | |
| | Chief, Technical Services | |

Saginaw, MI
Saginaw River
SH_01_SAG_20210630_CS
30 June 2021

Sheet Reference Number
58 of 62

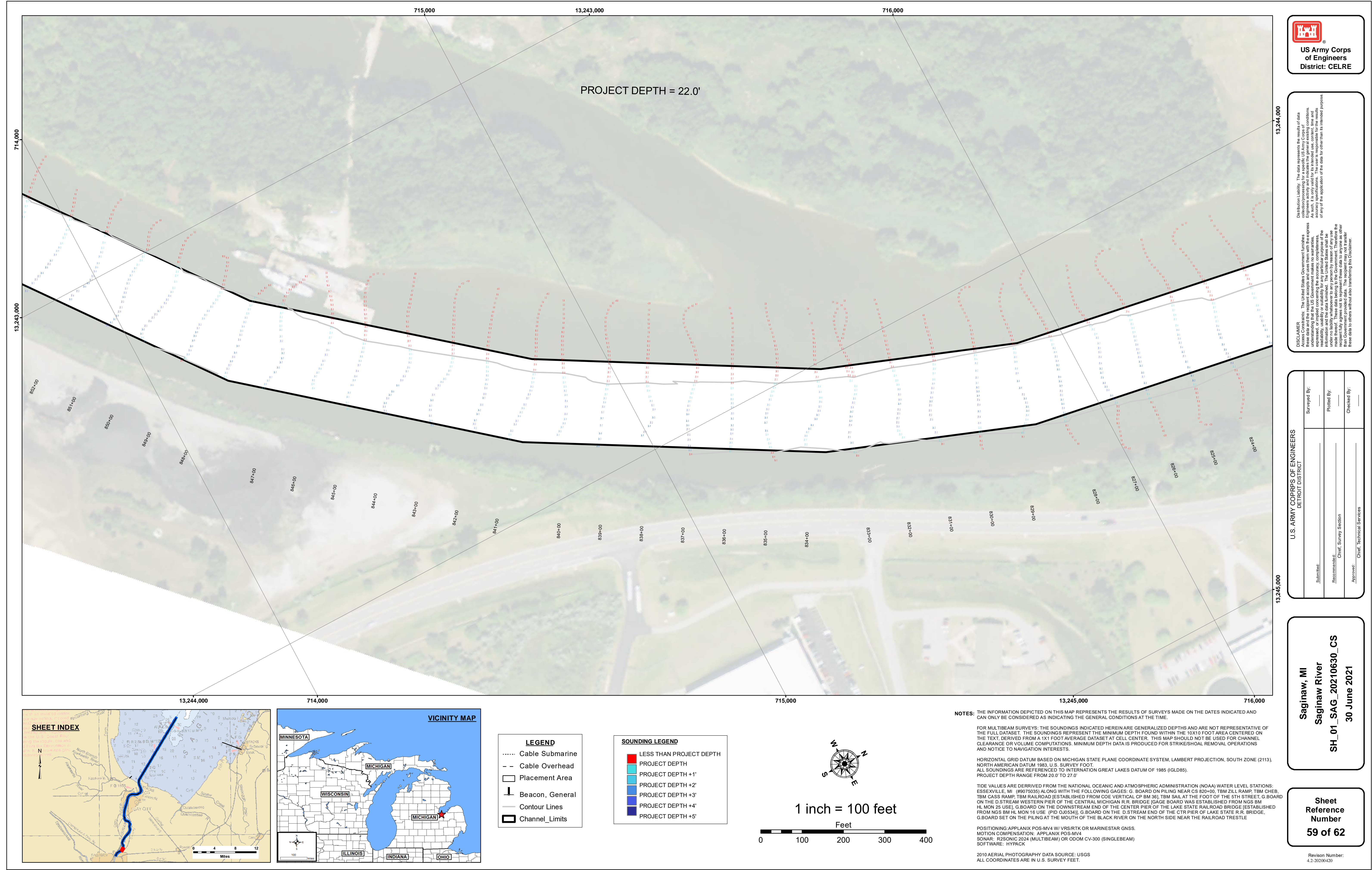

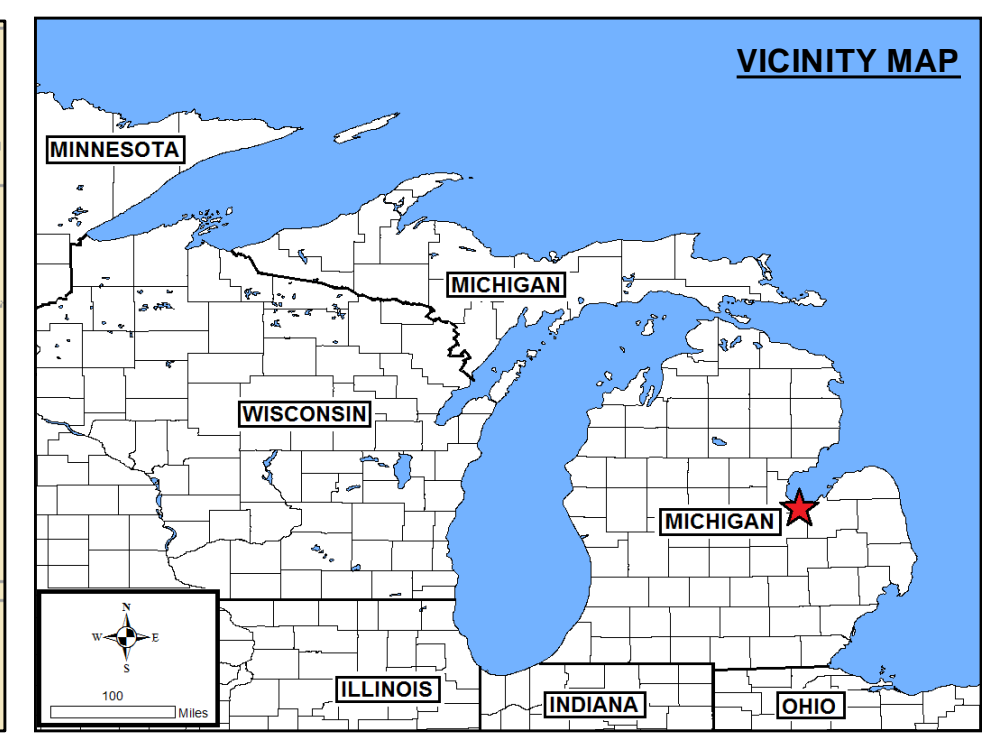
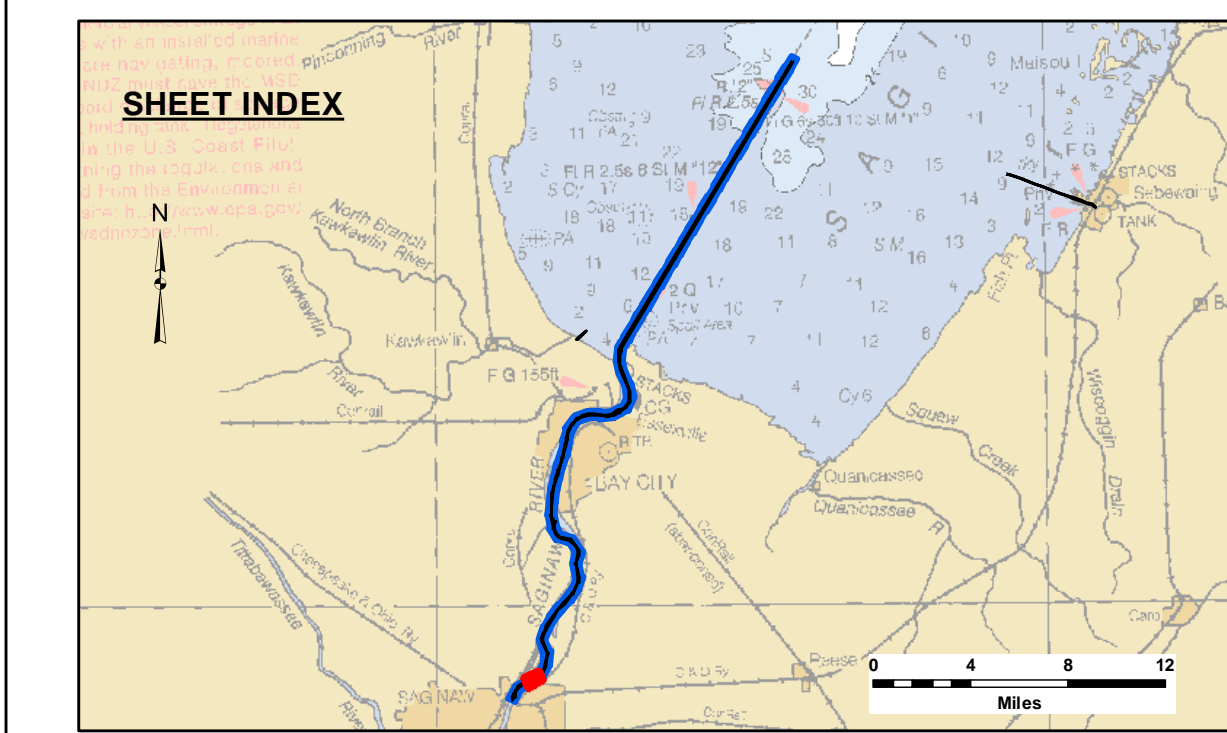
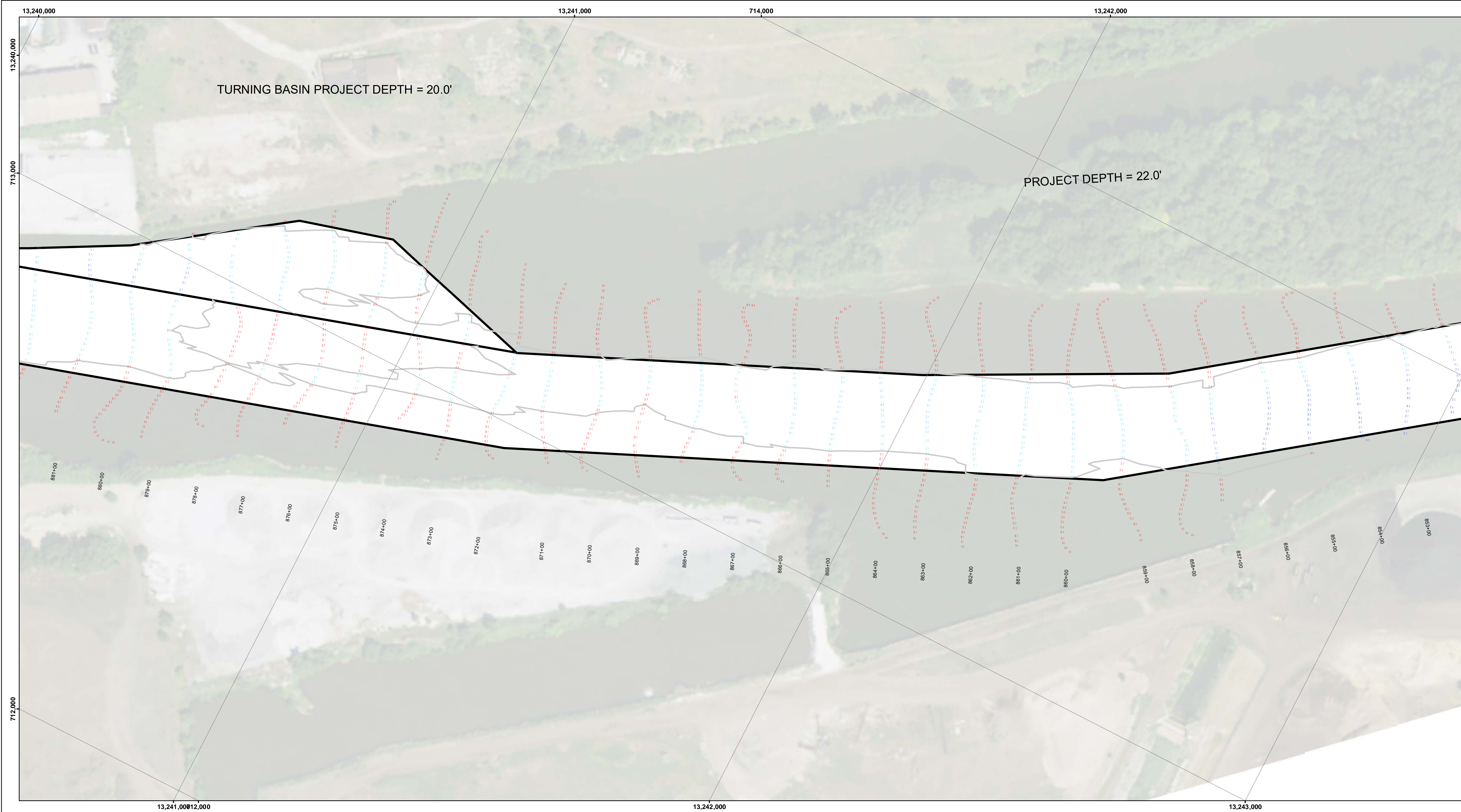

LEGEND

- Cable Submarine
- - Cable Overhead
- Placement Area
- ⊥ Beacon, General
- Contour Lines
- ▭ Channel_Limits

SOUNDING LEGEND

- LESS THAN PROJECT DEPTH
- PROJECT DEPTH
- PROJECT DEPTH +1'
- PROJECT DEPTH +2'
- PROJECT DEPTH +3'
- PROJECT DEPTH +4'
- PROJECT DEPTH +5'

1 inch = 100 feet

Feet

0 100 200 300 400

NOTES: THE INFORMATION DEPICTED ON THIS MAP REPRESENTS THE RESULTS OF SURVEYS MADE ON THE DATES INDICATED AND CAN ONLY BE CONSIDERED AS INDICATING THE GENERAL CONDITIONS AT THE TIME.

FOR MULTIBEAM SURVEYS: THE SOUNDINGS INDICATED HEREIN ARE GENERALIZED DEPTHS AND ARE NOT REPRESENTATIVE OF THE FULL DATASET. THE SOUNDINGS REPRESENT THE MINIMUM DEPTH FOUND WITHIN THE 10X10 FOOT AREA CENTERED ON THE TEXT. DERIVED FROM A 1X1 FOOT AVERAGE DATASET AT CELL CENTER. THIS MAP SHOULD NOT BE USED FOR CHANNEL CLEARANCE OR VOLUME COMPUTATIONS. MINIMUM DEPTH DATA IS PRODUCED FOR STRIKE/SOAL REMOVAL OPERATIONS AND NOTICE TO NAVIGATION INTERESTS.

HORIZONTAL GRID DATUM BASED ON MICHIGAN STATE PLANE COORDINATE SYSTEM, LAMBERT PROJECTION, SOUTH ZONE (2113), NORTH AMERICAN DATUM 1983, U.S. SURVEY FOOT.

ALL SOUNDINGS ARE REFERENCED TO INTERNATIONAL GREAT LAKES DATUM OF 1985 (IGLD85).

PROJECT DEPTH RANGE FROM 20.0 TO 27.0'

TIDE VALUES ARE DERRIVED FROM THE NATIONAL OCEANIC AND ATMOSPHERIC ADMINISTRATION (NOAA) WATER LEVEL STATIONS: ESSEXVILLE, MI (#9075035) ALONG WITH THE FOLLOWING GAGES: G. BOARD ON PILING NEAR CS 820+00, TBM ZILL RAMP, TBM CHEB, TBM CASS RAMP, TBM RAILROAD (ESTABLISHED FROM COE VERTICAL CP BM 36), TBM SAIL AT THE FOOT OF THE 5TH STREET, G. BOARD ON THE D. STREAM WESTERN PIER OF THE CENTRAL MICHIGAN R.R. BRIDGE [GAGE BOARD WAS ESTABLISHED FROM NGS BM HL MON 25 USE], G. BOARD ON THE DOWNSTREAM END OF THE CENTER PIER OF THE LAKE STATE RAILROAD BRIDGE [ESTABLISHED FROM NGS BM HL MON 16 USE (PID QJ0534)], G. BOARD ON THE D. STREAM END OF THE CTR PIER OF LAKE STATE R.R. BRIDGE, G. BOARD SET ON THE PILING AT THE MOUTH OF THE BLACK RIVER ON THE NORTH SIDE NEAR THE RAILROAD TRESTLE

POSITIONING: APPLANIX POS-MV4 W/ VRS/IRTK OR MARINESTAR GNSS.
MOTION COMPENSATION: APPLANIX POS-MV4
SONAR: R2SONIC 2024 (MULTIBEAM) OR ODOM CV-300 (SINGLEBEAM)
SOFTWARE: HYPACK

2010 AERIAL PHOTOGRAPHY DATA SOURCE: USGS
ALL COORDINATES ARE IN U.S. SURVEY FEET.

Saginaw, MI
Saginaw River
SH_01_SAG_20210630_CS
30 June 2021

Sheet Reference Number
60 of 62

Revision Number:
4.2-20210610-20

US Army Corps of Engineers
District: CELRE

DISCLAIMER: The data presented in this map represents the results of data collection and processing for a specific project. The U.S. Army Corps of Engineers does not warrant the accuracy, completeness, or reliability of the data for any purpose other than the intended purpose of the project. The user is responsible for the results of any application of the data for other than its intended purpose.

ACCESS RESTRICTIONS: The United States Government furnishes these data and the recipient accepts and uses them with the express understanding that they are not to be distributed, reproduced, or used in any manner that would imply endorsement, approval, or implied warranty of the accuracy, completeness, or reliability of the data for any purpose other than the intended purpose of the project. The user is responsible for the results of any application of the data for other than its intended purpose.

DISCLAIMER: These data are not to be used for any purpose other than the intended purpose of the project. The user is responsible for the results of any application of the data for other than its intended purpose.

U.S. ARMY CORPS OF ENGINEERS
DETROIT DISTRICT

| | |
|--------------|--------------|
| Submitted: | Surveyed By: |
| Recommended: | Plotted By: |
| Approved: | Checked By: |

Saginaw, MI
Saginaw River
SH_01_SAG_20210630_CS
30 June 2021

Sheet Reference Number
60 of 62

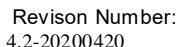

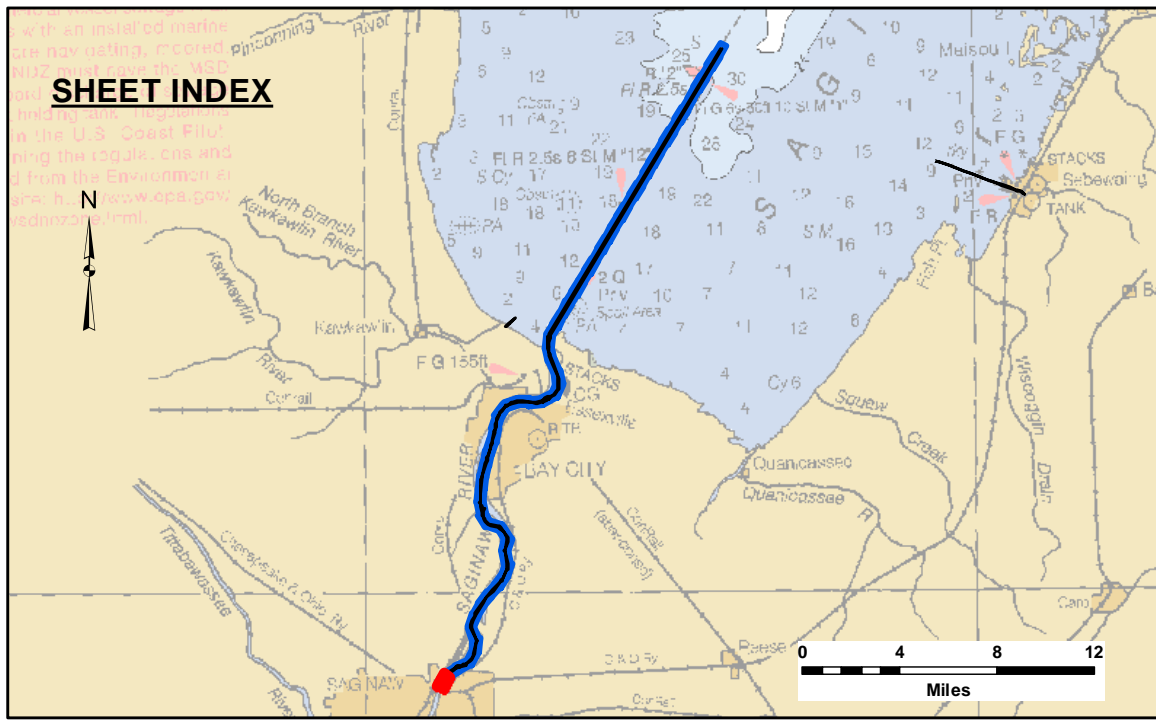
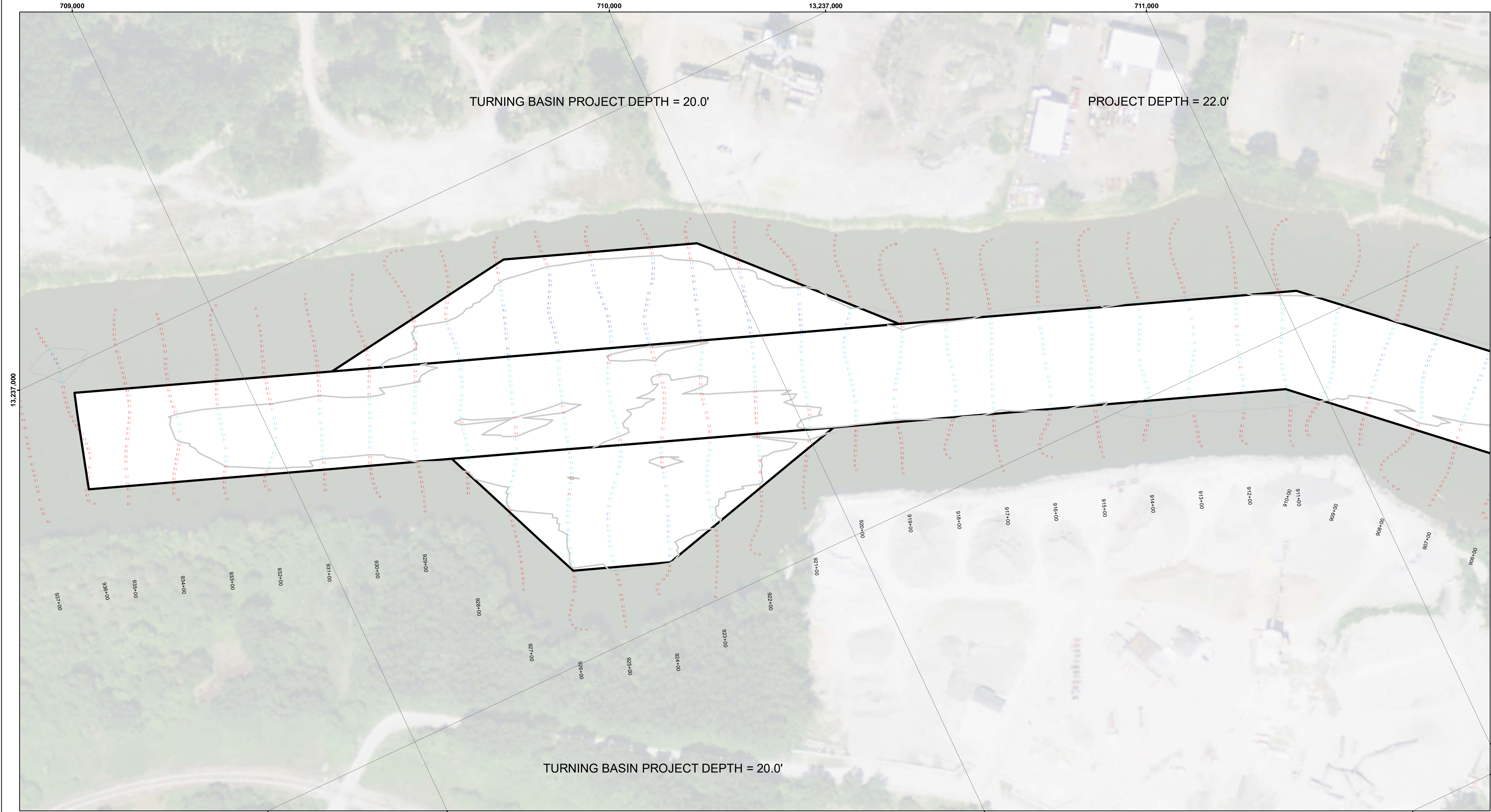

LEGEND

- Cable Submarine
- - Cable Overhead
- Placement Area
- ⊥ Beacon, General
- Contour Lines
- ▭ Channel_Limits

SOUNDING LEGEND

- LESS THAN PROJECT DEPTH
- PROJECT DEPTH
- PROJECT DEPTH +1'
- PROJECT DEPTH +2'
- PROJECT DEPTH +3'
- PROJECT DEPTH +4'
- PROJECT DEPTH +5'

1 inch = 100 feet

Feet

0 100 200 300 400

NOTES: THE INFORMATION DEPICTED ON THIS MAP REPRESENTS THE RESULTS OF SURVEYS MADE ON THE DATES INDICATED AND CAN ONLY BE CONSIDERED AS INDICATING THE GENERAL CONDITIONS AT THE TIME.

FOR MULTIBEAM SURVEYS: THE SOUNDINGS INDICATED HEREIN ARE GENERALIZED DEPTHS AND ARE NOT REPRESENTATIVE OF THE FULL DATASET. THE SOUNDINGS REPRESENT THE MINIMUM DEPTH FOUND WITHIN THE 10X10 FOOT AREA CENTERED ON THE TEXT. DERIVED FROM A 1X1 FOOT AVERAGE DATASET AT CELL CENTER. THIS MAP SHOULD NOT BE USED FOR CHANNEL CLEARANCE OR VOLUME COMPUTATIONS. MINIMUM DEPTH DATA IS PRODUCED FOR STRIKE/SOAL REMOVAL OPERATIONS AND NOTICE TO NAVIGATION INTERESTS.

HORIZONTAL GRID DATUM BASED ON MICHIGAN STATE PLANE COORDINATE SYSTEM, LAMBERT PROJECTION, SOUTH ZONE (2113), NORTH AMERICAN DATUM 1983, U.S. SURVEY FOOT. ALL SOUNDINGS ARE REFERENCED TO INTERNATIONAL GREAT LAKES DATUM OF 1985 (IGLD85). PROJECT DEPTH RANGE FROM 20.0' TO 27.0'

TIDE VALUES ARE DERRIVED FROM THE NATIONAL OCEANIC AND ATMOSPHERIC ADMINISTRATION (NOAA) WATER LEVEL STATIONS: ESSEXVILLE, MI (#9075035) ALONG WITH THE FOLLOWING GAGES: G. BOARD ON PILING NEAR CS 820+00, TBM ZILL RAMP, TBM CHEB, TBM CASS RAMP, TBM RAILROAD (ESTABLISHED FROM COE VERTICAL CP BM 36), TBM SAIL AT THE FOOT OF THE 5TH STREET, G. BOARD ON THE D. STREAM WESTERN PIER OF THE CENTRAL MICHIGAN R.R. BRIDGE [GAGE BOARD WAS ESTABLISHED FROM NGS BM HL MON 25 USE], G. BOARD ON THE DOWNSTREAM END OF THE CENTER PIER OF THE LAKE STATE RAILROAD BRIDGE [ESTABLISHED FROM NGS BM HL MON 16 USE (PID QJ0534)], G. BOARD ON THE D. STREAM END OF THE CTR PIER OF LAKE STATE R.R. BRIDGE, G. BOARD SET ON THE PILING AT THE MOUTH OF THE BLACK RIVER ON THE NORTH SIDE NEAR THE RAILROAD TRESTLE

POSITIONING: APPLANIX POS-MV4 W/ VRS/IRTK OR MARINESTAR GNSS. MOTION COMPENSATION: APPLANIX POS-MV4. SONAR: RESONIC 2024 (MULTIBEAM) OR ODOM CV-300 (SINGLEBEAM). SOFTWARE: HYPACK

2010 AERIAL PHOTOGRAPHY DATA SOURCE: USGS. ALL COORDINATES ARE IN U.S. SURVEY FEET.



DISCLAIMER: The data represents the results of data collection and processing for a specific US Army Corps of Engineers activity and indicates the general existing conditions. The data is not intended to be used for any purpose other than the intended purpose of the activity. The user is responsible for the results of any of the application of the data for other than its intended purpose.

ACCESS CONSTRAINTS: The United States Government furnishes these data and the recipient accepts and uses them with the express understanding that the data are not to be used for any purpose other than the intended purpose of the activity. The data are not to be used for any purpose other than the intended purpose of the activity. The user is responsible for the results of any of the application of the data for other than its intended purpose.

| U.S. ARMY CORPS OF ENGINEERS DETROIT DISTRICT | | |
|--|---------------------------|--|
| Submitted: | Surveyed By: | |
| Recommended: | Plotted By: | |
| Approved: | Chief, Survey Section | |
| | Chief, Technical Services | |

Saginaw, MI

Saginaw River

SH_01_SAG_20210630_CS

30 June 2021

Sheet Reference Number

62 of 62