

- LEGEND**
- Cable Submarine
 - - - Cable Overhead
 - Placement Area
 - ⊥ Beacon, General
 - Contour Lines
 - Channel Limits

- SOUNDING LEGEND**
- LESS THAN PROJECT DEPTH
 - PROJECT DEPTH
 - PROJECT DEPTH +1'
 - PROJECT DEPTH +2'
 - PROJECT DEPTH +3'
 - PROJECT DEPTH +4'
 - PROJECT DEPTH +5'

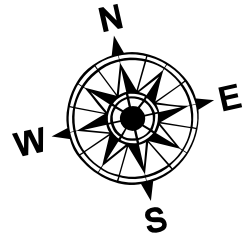

1 inch = 100 feet

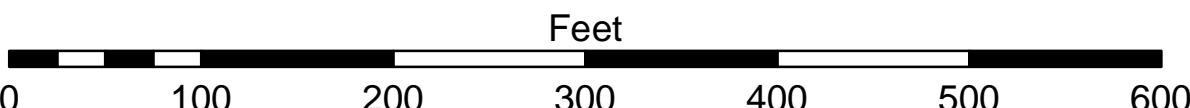

- NOTES:**
1. THE SOUNDINGS INDICATED HEREON ARE GENERALIZED DEPTHS AND ARE NOT REPRESENTATIVE OF THE FULL DATASET. THE SOUNDINGS REPRESENT THE MINIMUM DEPTH FOUND WITHIN THE 10 FOOT BY 10 FOOT AVERAGE DATASET AT CELL CENTER. THIS MAP SHOULD NOT BE USED FOR CHANNEL CLEARANCE OR VOLUME COMPUTATIONS. MINIMUM DEPTH DATA IS PROVIDED FOR STRIKE-SHALL REMOVAL OPERATIONS AND NOTICES TO NAVIGATOR INTERESTS.
 2. GRIDS SHOWN ARE BASED ON THE NATIONAL GEODETIC SURVEY PROJECTION TABLES, STATE OF MICHIGAN, SOUTH ZONE (2113), LAMBERT PROJECTION, 1983 NORTH AMERICAN DATUM, US SURVEY FOOT.
 3. ALL SOUNDINGS ARE REFERENCED TO I.G.L. FOR LAKE MICHIGAN, ELEVATION 577.5 FT. ABOVE MEAN SEA LEVEL AT RIMOUSKI, QUEBEC.
 4. HYDRAULIC CORRECTOR OF 0.3 FEET APPLIED.
 5. VERTICAL WATER LEVEL READINGS WERE TAKEN FROM A FIXED GAGE MARK AT 25+00E
 6. PROJECT DEPTH = 12.0 FEET
 7. POSITIONING: APPLANIX POS M/V CORRECTIONS: MARINESTAR GNSS G2 SONAR: RSONIC 2024 MULTIBEAM SOFTWARE: HYPACK 2021 VESSEL: LAUNCH 3058
- *** SHORTEST SOUNDING PER QUARTER PER REACH.

Saugatuck Harbor, MI
Saugatuck Harbor
SA_01_GTK_20220816_CS
16 August 2022

Sheet
Reference
Number
1 of 5

Revision Number:
4.2-2020MAY20

U.S. ARMY CORPS OF ENGINEERS DETROIT DISTRICT	Submitted:	Surveyed By:
	Recommended:	Piloted By:
	Chief, Survey Section	Checked By:
	Approved:	Chief, Technical Services

Disclaimer: Liability. The data represents the results of data collection operations for a specific US Army Corps of Engineers activity and indicates the general existing conditions. The user is responsible for the accuracy, completeness, and any of the application of the data for other than its intended purpose. The user is responsible for the accuracy, completeness, and any of the application of the data for other than its intended purpose. The user is responsible for the accuracy, completeness, and any of the application of the data for other than its intended purpose.



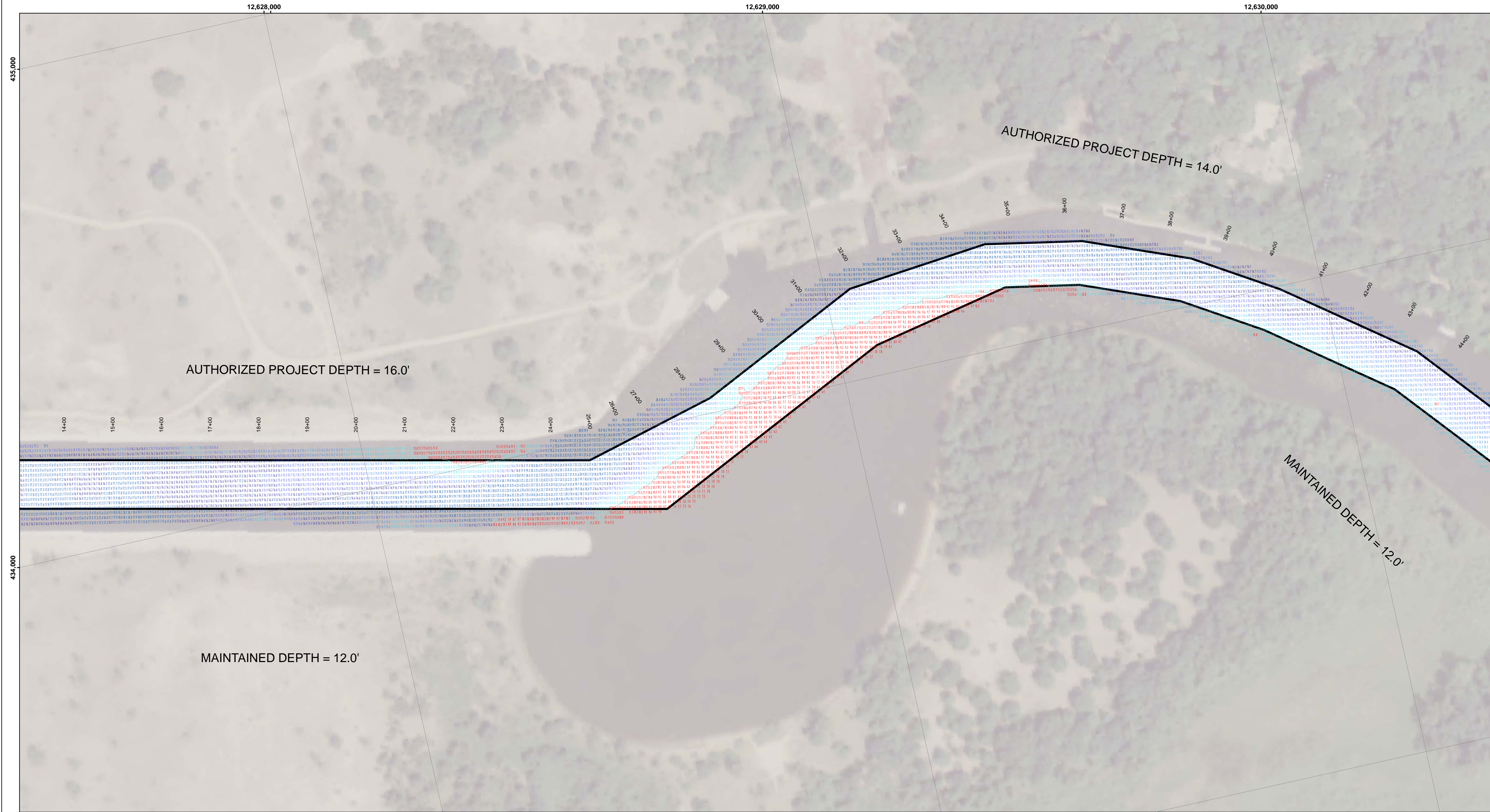

Disclaimer: The data presented in this chart is for informational purposes only. The data was collected by the U.S. Army Corps of Engineers and is not intended for use in any other application. The user is responsible for the results of any application of the data for other than its intended purpose.

Accession: The United States Government furnishes this data and the recipient accepts and uses them with the express understanding that the data is not to be used for any other purpose, expressed or implied, without the express written consent of the U.S. Army Corps of Engineers. The user is responsible for the results of any application of the data for other than its intended purpose.

U.S. ARMY CORPS OF ENGINEERS DETROIT DISTRICT	Surveyed By:
	Plotted By:
	Checked By:
	Submitted:

Saugatuck Harbor, MI
Saugatuck Harbor
SA_01_GTK_20220816_CS
16 August 2022

Sheet
Reference
Number
2 of 5

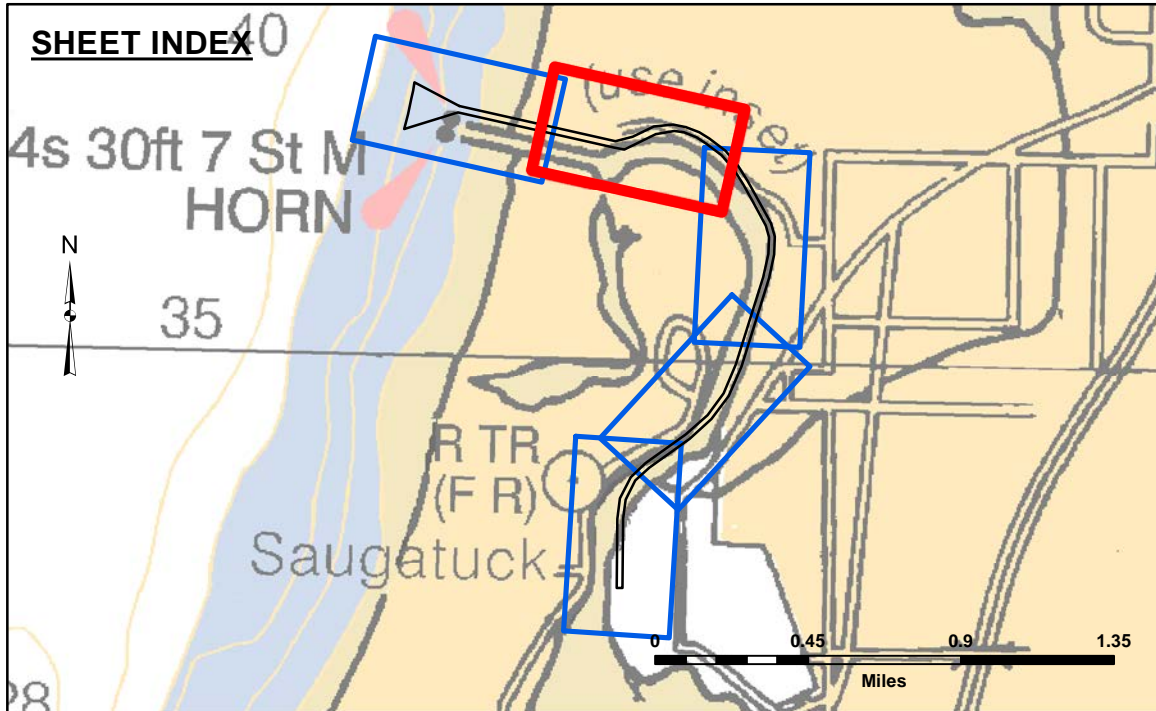

- LEGEND**
- Cable Submarine
 - - - Cable Overhead
 - Placement Area
 - ⊥ Beacon, General
 - Contour Lines
 - ▭ Channel Limits

- SOUNDING LEGEND**
- LESS THAN PROJECT DEPTH
 - PROJECT DEPTH
 - PROJECT DEPTH +1'
 - PROJECT DEPTH +2'
 - PROJECT DEPTH +3'
 - PROJECT DEPTH +4'
 - PROJECT DEPTH +5'

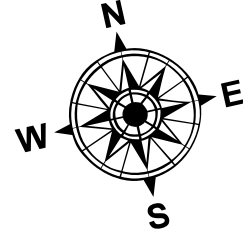

1 inch = 100 feet

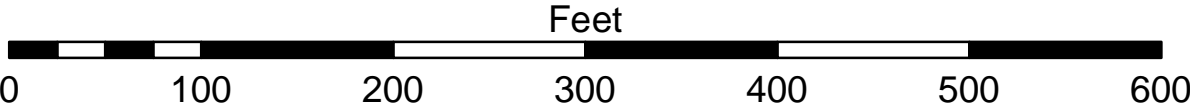

- NOTES:**
1. THE SOUNDINGS INDICATED HEREON ARE GENERALIZED DEPTHS AND ARE NOT REPRESENTATIVE OF THE FULL DATASET. THE SOUNDINGS REPRESENT THE MINIMUM DEPTH FOUND WITHIN THE 10 FOOT BY 10 FOOT AREA CENTERED ON THE TEXT, DERIVED FROM A 1 FOOT BY 1 FOOT AVERAGE DATASET AT CELL CENTER. THIS MAP SHOULD NOT BE USED FOR CHANNEL CLEARANCE OR VOLUME COMPUTATIONS. MINIMUM DEPTH DATA IS PROVIDED FOR STRIKE/SHOAL REMOVAL OPERATIONS AND NOTICES TO NAVIGATION INTERESTS.
 2. GRIDS SHOWN ARE BASED ON THE NATIONAL GEODETIC SURVEY PROJECTION TABLES, STATE OF MICHIGAN, SOUTH ZONE (2113), LAMBERT PROJECTION, 1983 NORTH AMERICAN DATUM, US SURVEY FOOT.
 3. ALL SOUNDINGS ARE REFERENCED TO I.G.L. FOR LAKE MICHIGAN, ELEVATION 577.5 FT. ABOVE MEAN SEA LEVEL AT RIMOULSI, QUEBEC.
 4. HYDRAULIC CORRECTOR OF 0.3 FEET APPLIED.
 5. VERTICAL WATER LEVEL READINGS WERE TAKEN FROM A FIXED GAGE MARK AT 25+00E.
 6. PROJECT DEPTH = 12.0 FEET
 7. POSITIONING: APPLANIX POS M/V
CORRECTIONS: MARINESTAR GNSS G2
SONAR: RESONIC 2024 MULTIBEAM
SOFTWARE: HYPACK 2021
VESSEL: LAUNCH 3058
- ** SHOALEST SOUNDING PER QUARTER PER REACH.

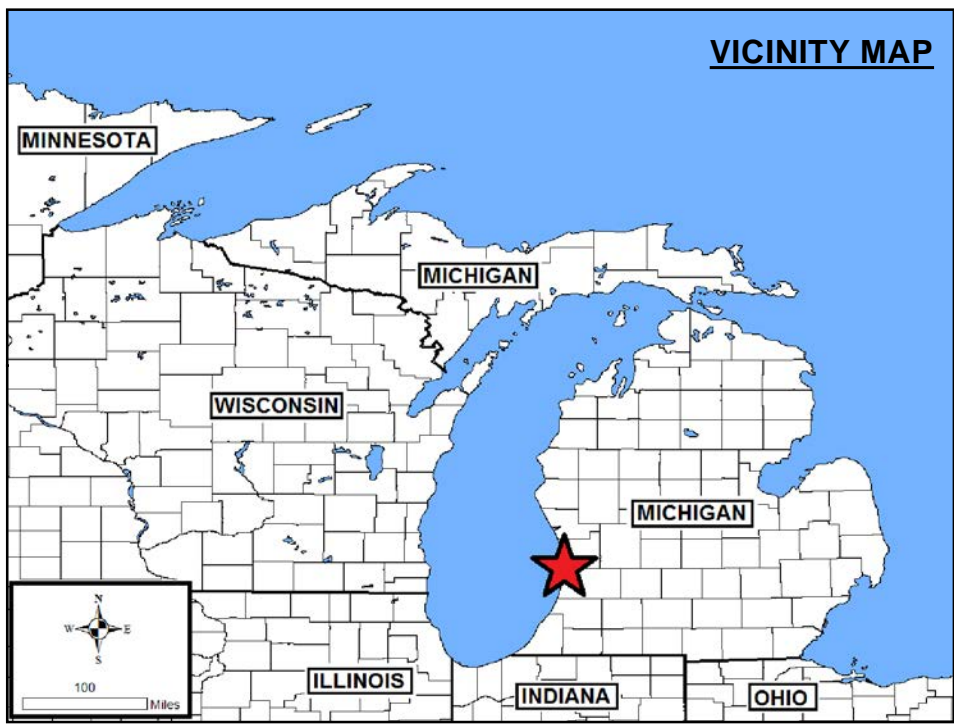
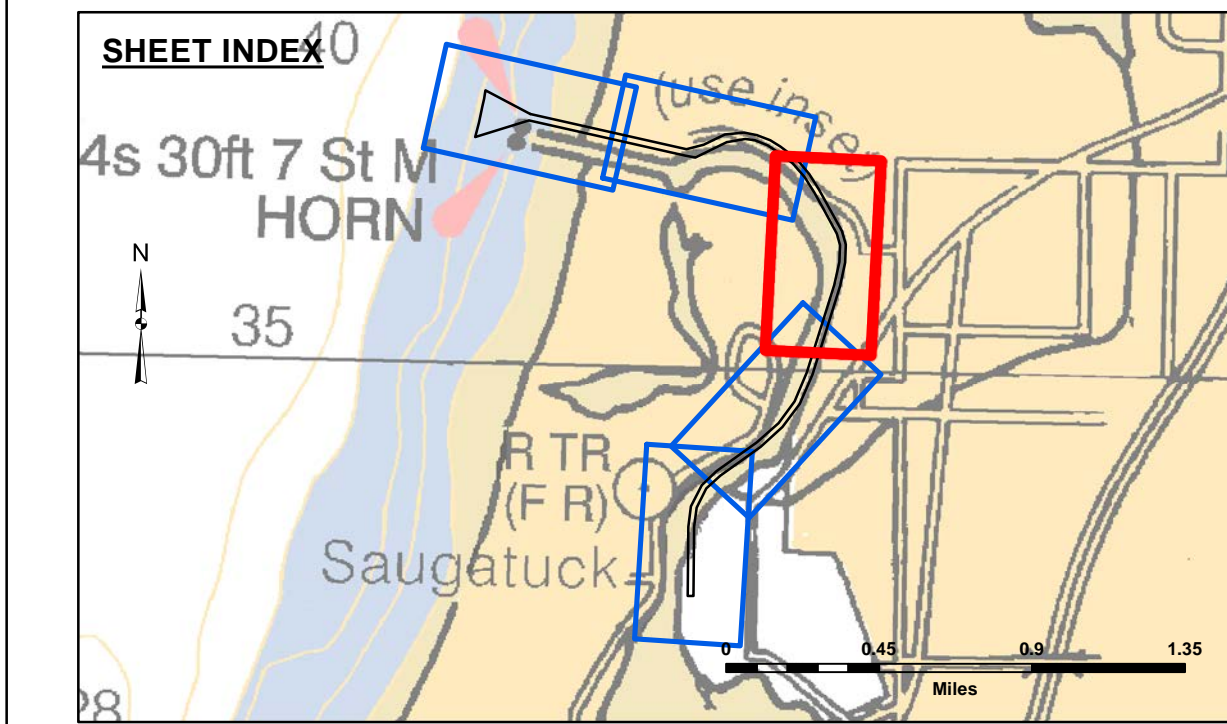
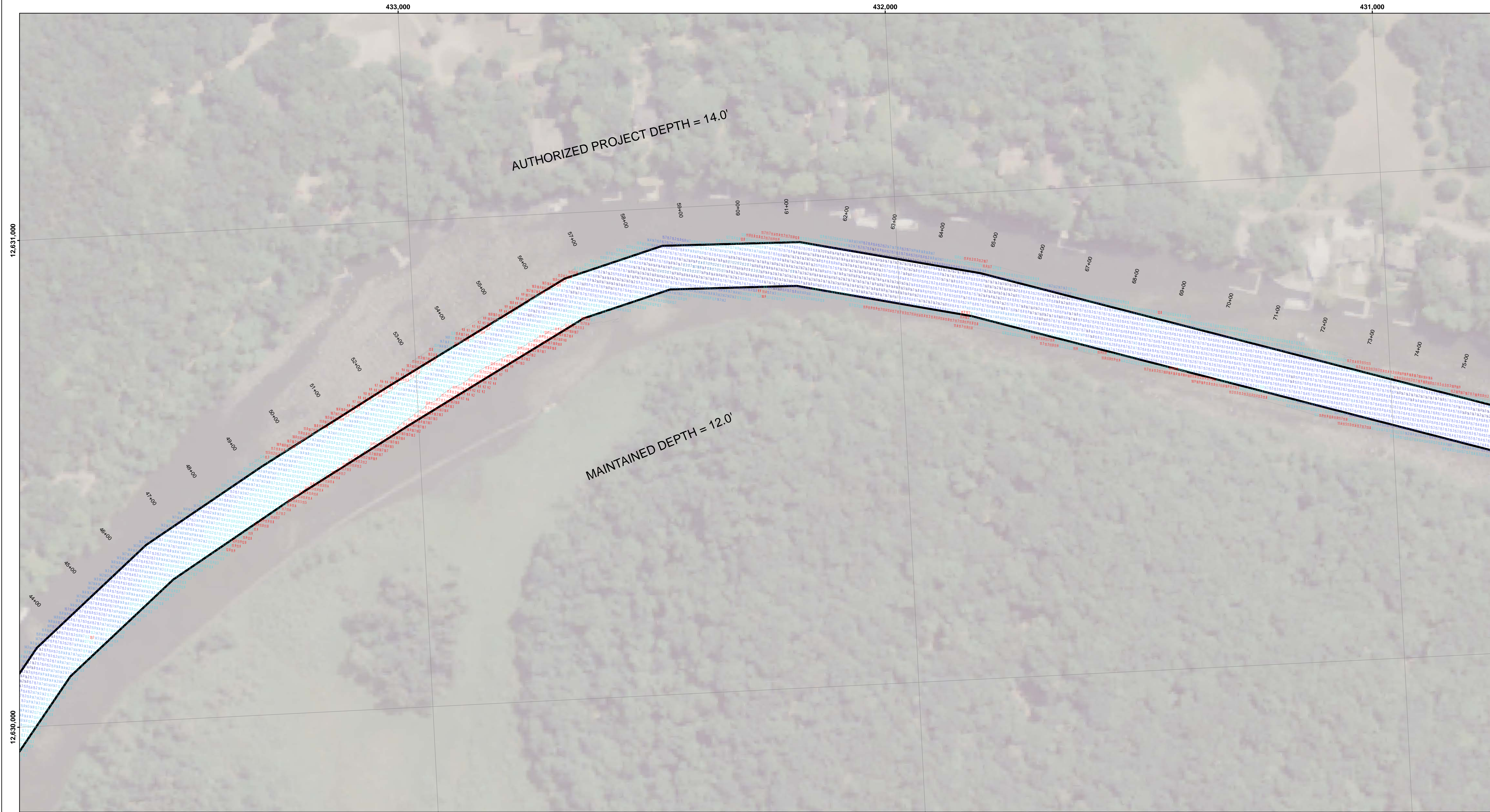

- LEGEND**
- Cable Submarine
 - - Cable Overhead
 - Placement Area
 - ⊥ Beacon, General
 - Contour Lines
 - ▭ Channel Limits

- SOUNDING LEGEND**
- LESS THAN PROJECT DEPTH
 - PROJECT DEPTH
 - PROJECT DEPTH +1'
 - PROJECT DEPTH +2'
 - PROJECT DEPTH +3'
 - PROJECT DEPTH +4'
 - PROJECT DEPTH +5'

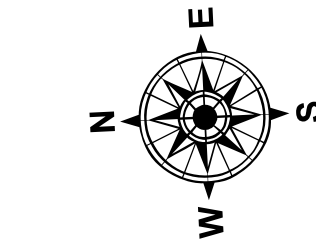

1 inch = 100 feet

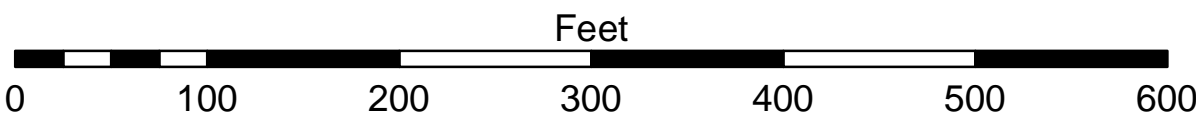

- NOTES:**
1. THE SOUNDINGS INDICATED HEREON ARE GENERALIZED DEPTHS AND ARE NOT REPRESENTATIVE OF THE FULL DATASET. THE SOUNDINGS REPRESENT THE MINIMUM DEPTH FOUND WITHIN THE 10 FOOT BY 10 FOOT AREA CENTERED ON THE TEXT. THIS MAP SHOULD NOT BE USED FOR CHANNEL CLEARANCE OR VOLUME COMPUTATIONS. MINIMUM DEPTH DATA IS PROVIDED FOR STRIKE/SHOAL REMOVAL OPERATIONS AND NOTICES TO NAVIGATION INTERESTS.
 2. GRIDS SHOWN ARE BASED ON THE NATIONAL GEODETIC SURVEY PROJECTION TABLES, STATE OF MICHIGAN, SOUTH ZONE (2113), LAMBERT PROJECTION, 1983 NORTH AMERICAN DATUM, US SURVEY FOOT.
 3. ALL SOUNDINGS ARE REFERENCED TO I.G.L. FOR LAKE MICHIGAN, ELEVATION 577.5 FT. ABOVE MEAN SEA LEVEL AT RIMOUSKI, QUEBEC.
 4. HYDRAULIC CORRECTOR OF 0.3 FEET APPLIED.
 5. VERTICAL WATER LEVEL READINGS WERE TAKEN FROM A FIXED GAGE MARK AT 25+00E
 6. PROJECT DEPTH = 12.0 FEET
 7. POSITIONING: APPLANIX POS M/V
CORRECTIONS: MARINESTAR GNSS G2
SONAR: RESONIC 2024 MULTIBEAM
SOFTWARE: HYPACK 2021
VESSEL: LAUNCH 3058
- ** SHOALEST SOUNDING PER QUARTER PER REACH.



DISCLAIMER: The data presented in this chart is for informational purposes only. The data is not intended for navigation or other purposes. The user is responsible for the results of any application of the data for other than its intended purpose.

DISCLAIMER: The United States Government furnishes this data and the recipient accepts and uses them with the express understanding that the data is not intended for navigation or other purposes. The data is not intended for navigation or other purposes. The user is responsible for the results of any application of the data for other than its intended purpose.

U.S. ARMY CORPS OF ENGINEERS DETROIT DISTRICT		
Submitted:	Surveyed By:	
Recommended:	Plotted By:	
Approved:	Checked By:	

Saugatuck Harbor, MI
Saugatuck Harbor
SA_01_GTK_20220816_CS
16 August 2022

Sheet
Reference
Number
3 of 5

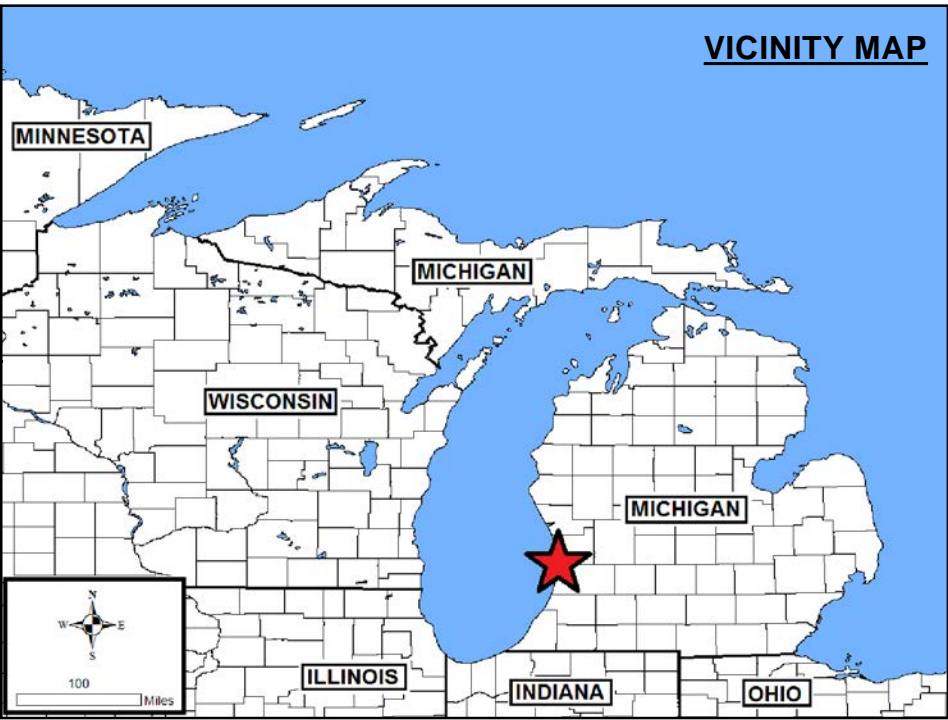
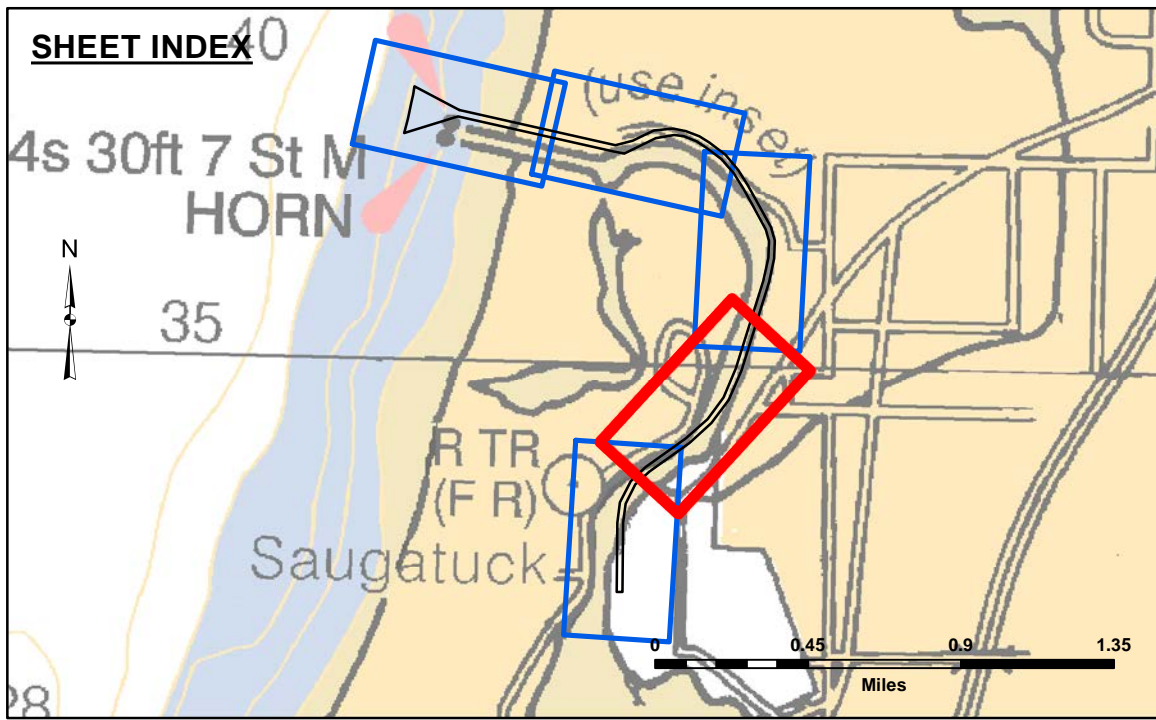
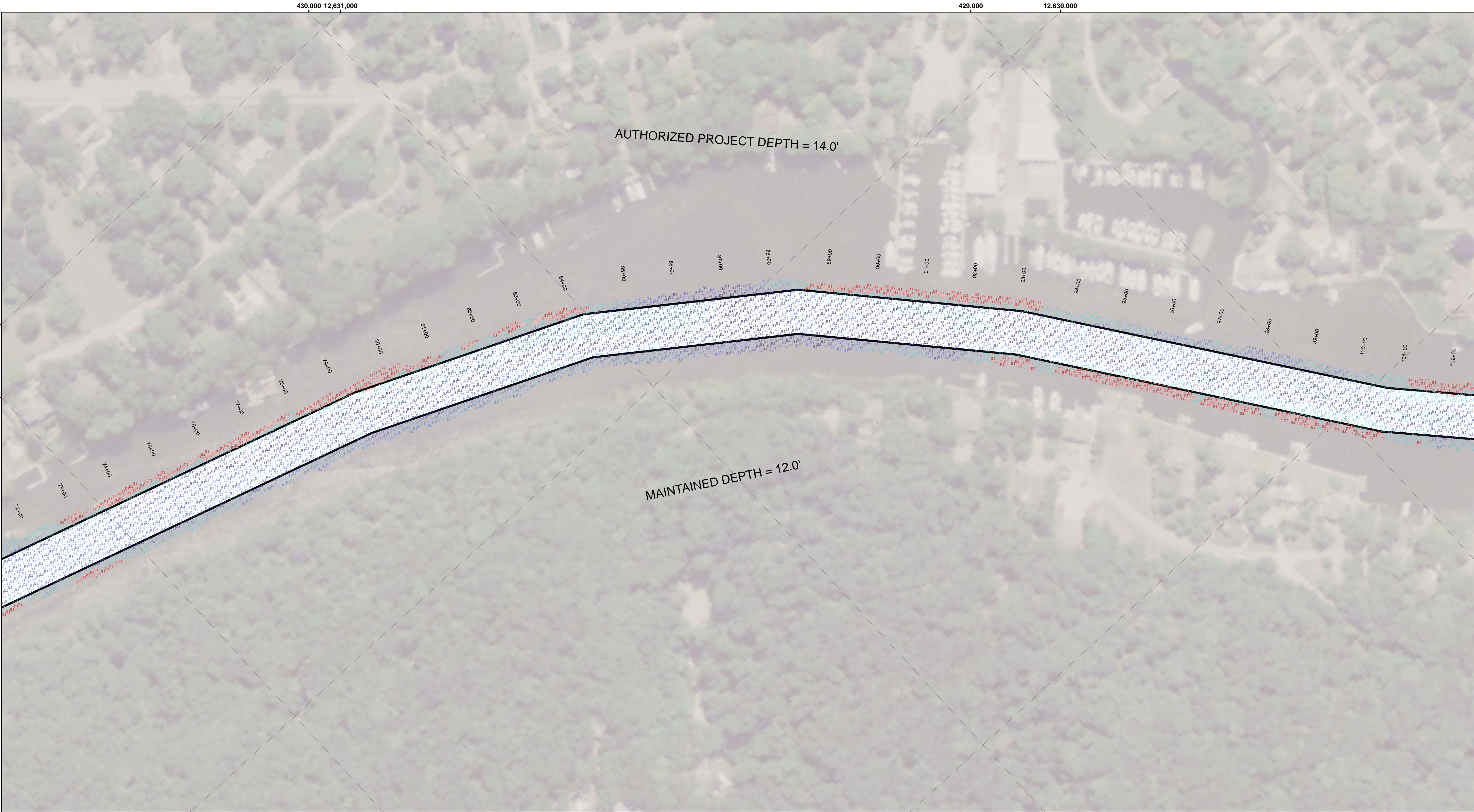

LEGEND

- Cable Submarine
- - Cable Overhead
- Placement Area
- ┆ Beacon, General
- Contour Lines
- ▭ Channel Limits

SOUNDING LEGEND

- LESS THAN PROJECT DEPTH
- PROJECT DEPTH
- PROJECT DEPTH +1'
- PROJECT DEPTH +2'
- PROJECT DEPTH +3'
- PROJECT DEPTH +4'
- PROJECT DEPTH +5'



1 inch = 100 feet

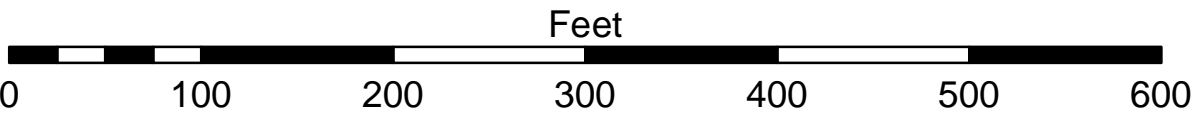

- NOTES:**
1. THE SOUNDINGS INDICATED HEREON ARE GENERALIZED DEPTHS AND ARE NOT REPRESENTATIVE OF THE FULL DATASET. THE SOUNDINGS REPRESENT THE MINIMUM DEPTH FOUND WITHIN THE 10 FOOT BY 10 FOOT AREA CENTERED ON THE TEXT. THIS MAP SHOULD NOT BE USED FOR CHANNEL CLEARANCE OR VOLUME COMPUTATIONS. MINIMUM DEPTH DATA IS PROVIDED FOR STRIKE/SHOAL REMOVAL OPERATIONS AND NOTICES TO NAVIGATION INTERESTS.
 2. GRIDS SHOWN ARE BASED ON THE NATIONAL GEODETIC SURVEY PROJECTION TABLES, STATE OF MICHIGAN, SOUTH ZONE (2113), LAMBERT PROJECTION, 1983 NORTH AMERICAN DATUM, US SURVEY FOOT.
 3. ALL SOUNDINGS ARE REFERENCED TO I.G.L. FOR LAKE MICHIGAN, ELEVATION 577.5 FT. ABOVE MEAN SEA LEVEL AT RIMOUSKI, QUEBEC.
 4. HYDRAULIC CORRECTOR OF 0.3 FEET APPLIED.
 5. VERTICAL WATER LEVEL READINGS WERE TAKEN FROM A FIXED GAGE MARK AT 25+00E
 6. PROJECT DEPTH = 12.0 FEET
 7. POSITIONING: APPLANIX POS M/V
CORRECTIONS: MARINESTAR GNSS G2
SONAR: RZSONIC 2024 MULTIBEAM
SOFTWARE: HYPACK 2021
VESSEL: LAUNCH 3058
- *** SHORLEST SOUNDING PER QUARTER PER REACH.



**US Army Corps
of Engineers**
District: CELRE

DISCLAIMER: The data presented in this map is for informational purposes only and does not constitute a contract. The user is responsible for the results of any application of the data for other than its intended purpose. The data is not intended for use in any other manner than that provided for in the contract. The user is responsible for the results of any application of the data for other than its intended purpose. The data is not intended for use in any other manner than that provided for in the contract.

U.S. ARMY CORPS OF ENGINEERS DETROIT DISTRICT	
Submitted:	Surveyed By: _____
Recommended:	Plotted By: _____
Approved:	Checked By: _____

Saugatuck Harbor, MI
Saugatuck Harbor
SA_01_GTK_20220816_CS
16 August 2022

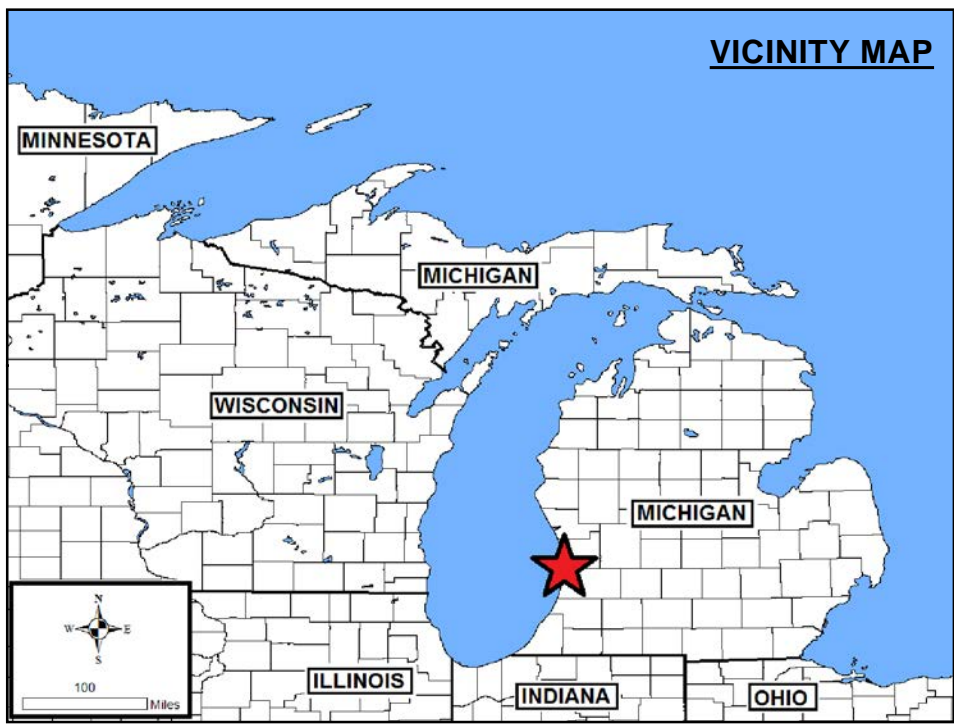
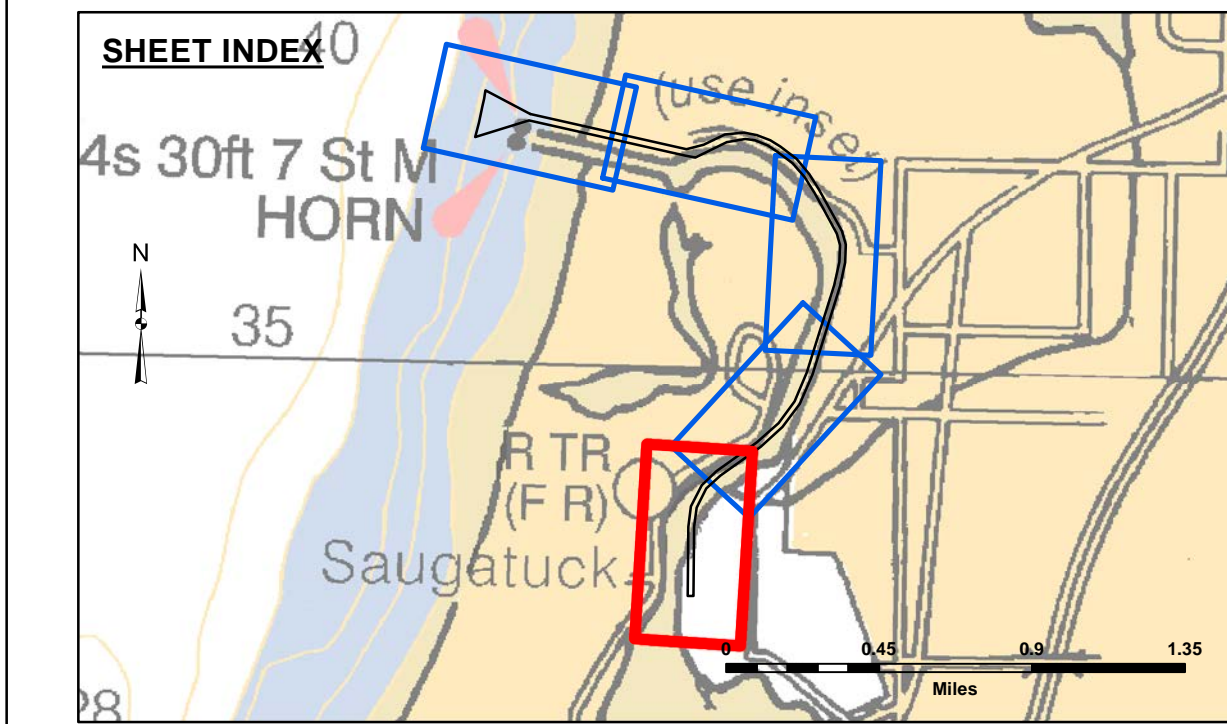
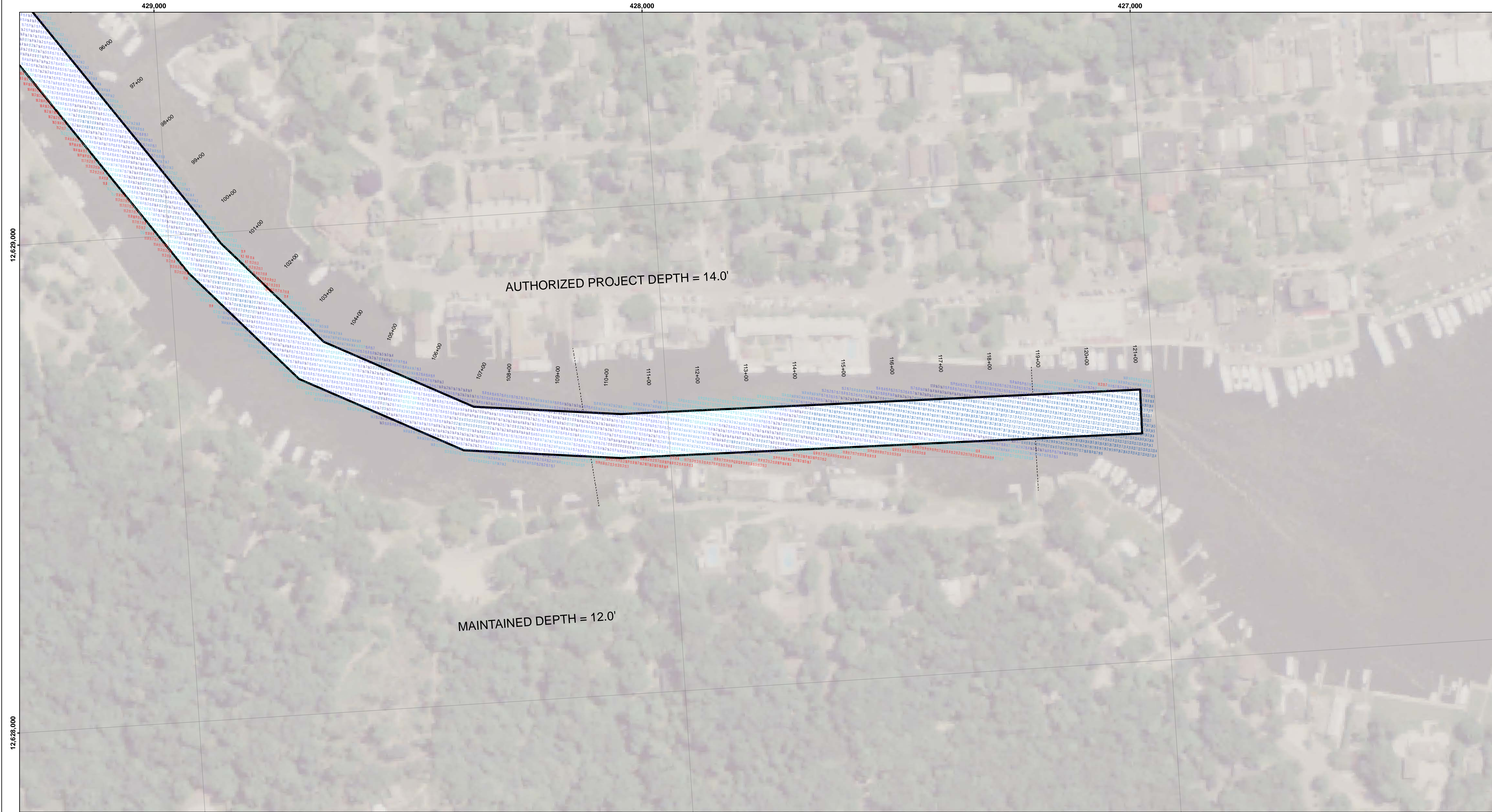
**Sheet
Reference
Number**
4 of 5



- LEGEND**
- Cable Submarine
 - - Cable Overhead
 - Placement Area
 - ⊥ Beacon, General
 - Contour Lines
 - ▭ Channel Limits

- SOUNDING LEGEND**
- LESS THAN PROJECT DEPTH
 - PROJECT DEPTH
 - PROJECT DEPTH +1'
 - PROJECT DEPTH +2'
 - PROJECT DEPTH +3'
 - PROJECT DEPTH +4'
 - PROJECT DEPTH +5'

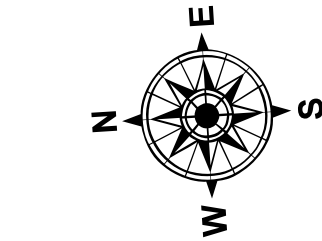

1 inch = 100 feet

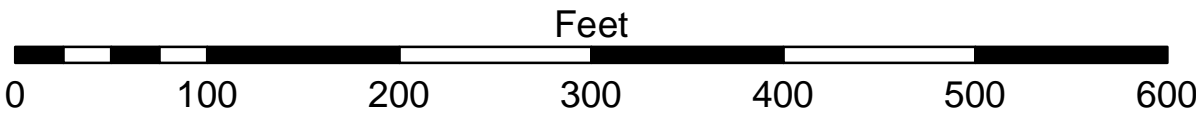

- NOTES:**
1. THE SOUNDINGS INDICATED HEREON ARE GENERALIZED DEPTHS AND ARE NOT REPRESENTATIVE OF THE FULL DATASET. THE SOUNDINGS REPRESENT THE MINIMUM DEPTH FOUND WITHIN THE 10 FOOT BY 10 FOOT AVERAGE DATASET AT CELL CENTER. THIS MAP SHOULD NOT BE USED FOR CHANNEL CLEARANCE OR VOLUME COMPUTATIONS. MINIMUM DEPTH DATA IS PRODUCED FOR STRIKE/SHOAL REMOVAL OPERATIONS AND NOTICES TO NAVIGATION INTERESTS.
 2. GRIDS SHOWN ARE BASED ON THE NATIONAL GEODETIC SURVEY PROJECTION TABLES, STATE OF MICHIGAN, SOUTH ZONE (2113), LAMBERT PROJECTION, 1983 NORTH AMERICAN DATUM, US SURVEY FOOT.
 3. ALL SOUNDINGS ARE REFERENCED TO I.G.L. FOR LAKE MICHIGAN, ELEVATION 577.5 FT. ABOVE MEAN SEA LEVEL AT RIMOUSKI, QUEBEC.
 4. HYDRAULIC CORRECTOR OF 0.3 FEET APPLIED.
 5. VERTICAL WATER LEVEL READINGS WERE TAKEN FROM A FIXED GAGE MARK AT 25+00E
 6. PROJECT DEPTH = 12.0 FEET
 7. POSITIONING: APPLANIX POS M/V CORRECTIONS: MARINESTAR GNSS G2 SONAR: RZSONIC 2024 MULTIBEAM SOFTWARE: HYPACK 2021 VESSEL: LAUNCH 3058
- ** SHOALEST SOUNDING PER QUARTER PER REACH.



DISCLAIMER: The data presented in this table of data is for informational purposes only. The data is not intended for use in any legal proceeding or for any other purpose. The user is responsible for the results of any application of the data for other than its intended purpose.

DISCLAIMER: The United States Government furnishes these data and the recipient accepts and uses them with the express understanding that the data are not intended for use in any legal proceeding, or implied concerning the accuracy, completeness, reliability, usability or suitability for any particular purpose of the recipient. The data are provided "as is" without warranty, express or implied, and the recipient assumes all liability for any use of the data. These data are not to be used for any purpose other than that for which they were provided. The recipient may not transfer these data to others without also transferring the Disclaimer.

U.S. ARMY CORPS OF ENGINEERS DETROIT DISTRICT	
Submitted:	Surveyed By:
Recommended:	Plotted By:
Approved:	Checked By:

Saugatuck Harbor, MI
Saugatuck Harbor
SA_01_GTK_20220816_CS
16 August 2022

Sheet
Reference
Number
5 of 5