

- LEGEND**
- ..... Cable Submarine
  - - - Cable Overhead
  - Channel\_Limits
  - Beacon, General
  - Contour Lines
  - Channel\_Limits

- SOUNDING LEGEND**
- LESS THAN PROJECT DEPTH
  - PROJECT DEPTH
  - PROJECT DEPTH +1'
  - PROJECT DEPTH +2'
  - PROJECT DEPTH +3'
  - PROJECT DEPTH +4'
  - PROJECT DEPTH +5'
  - PROJECT DEPTH +6'

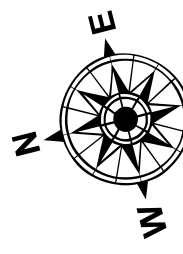

1 inch = 100 feet

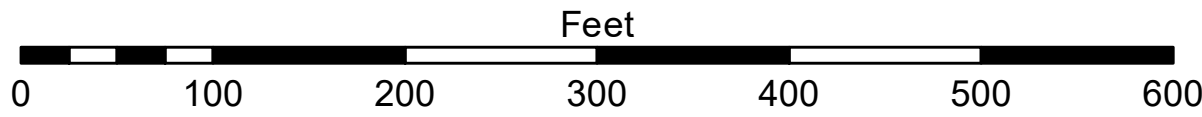

**NOTES:** THE SOUNDINGS INDICATED HEREON ARE GENERALIZED DEPTHS AND ARE NOT REPRESENTATIVE OF THE FULL DATASET. THE SOUNDINGS REPRESENT THE MINIMUM DEPTH FOUND WITHIN THE 10 FOOT BY 10 FOOT AVERAGE DATASET AT CELL ON THE TEXT, DERIVED FROM A 1 FOOT BY 1 FOOT AVERAGE DATASET AT CELL. THIS MAP SHOULD NOT BE USED FOR CHANNEL CLEARANCE OR VOLUME COMPUTATIONS. MINIMUM DEPTHS ARE NOT TO BE USED FOR STRIKE/SHOAL REMOVAL OPERATIONS AND NOTICES TO NAVIGATION INTERESTS.

ALL DEPTHS AND PROJECT DEPTHS ARE REFERRED TO LOW WATER DATUM ELEVATION 577.5 FT. ABOVE MEAN WATER LEVEL, I.G.L.D. 1985.

GRIDS SHOWN ARE BASED ON THE NATIONAL GEODETIC SURVEY PROJECTION TABLES, STATE OF MICHIGAN, CENTRAL ZONE (2112), LAMBERT PROJECTION, 1983 NORTH AMERICAN DATUM, US SURVEY FOOT.

PROJECT DEPTHS: 30.0' 29.5' and 28.0' FOR MAIN CHANNEL.  
18.0' TURNING BASIN (AS NOTED)

POSITION SYSTEM: Applanix POSMV  
CORRECTIONS: MARINESTAR GNSS G2  
SOUNDER: RSONIC 2024  
SOFTWARE: HYDRACK 2018  
VESSEL: LAUNCH 3058

WATER LEVEL ELEVATIONS OBTAINED DURING THE SURVEY WERE FROM THE NOAA GAGE STATION.

2010 AERIAL PHOTOGRAPHY DATA SOURCE: USGS



**DISCLAIMER:** The data presented in this chart is for informational purposes only. It is not to be used for navigation or other purposes. The user is responsible for the accuracy of the data. The user is responsible for the accuracy of the data. The user is responsible for the accuracy of the data.

**DISCLAIMER:** The United States Government furnishes these data and the recipient accepts and uses them with the express understanding that the data are not to be used for navigation or other purposes. The user is responsible for the accuracy of the data. The user is responsible for the accuracy of the data. The user is responsible for the accuracy of the data.

**Surveyed By:**  
**Plotted By:**  
**Checked By:**  
**Sanitized:**  
**Recommended:**  
**Approved:**

**LUDINGTON HARBOR, MI**  
**Ludington Harbor**  
**LU\_01\_LUD\_20210722\_CS**  
**22 July 2021**

**Sheet Reference Number**  
**1 of 4**



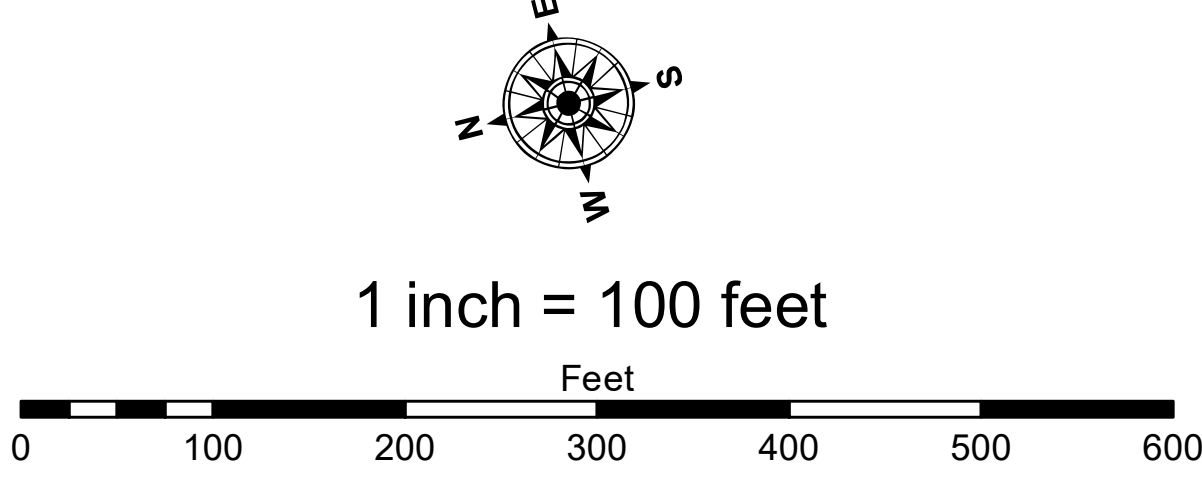
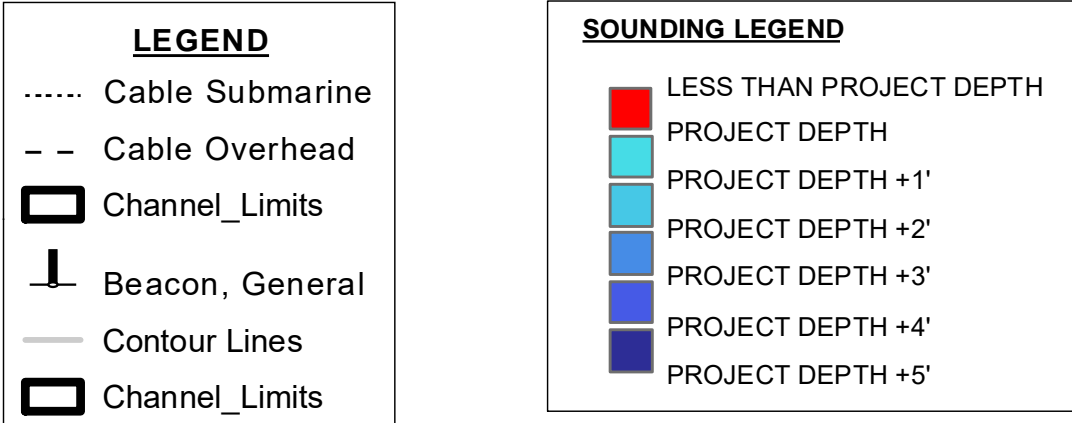
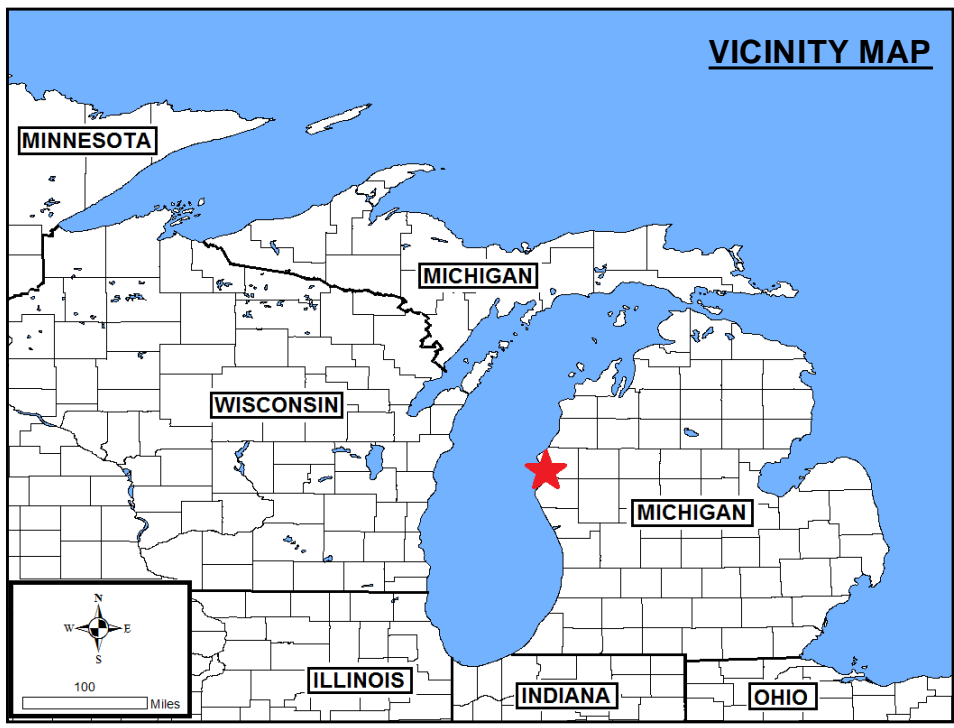
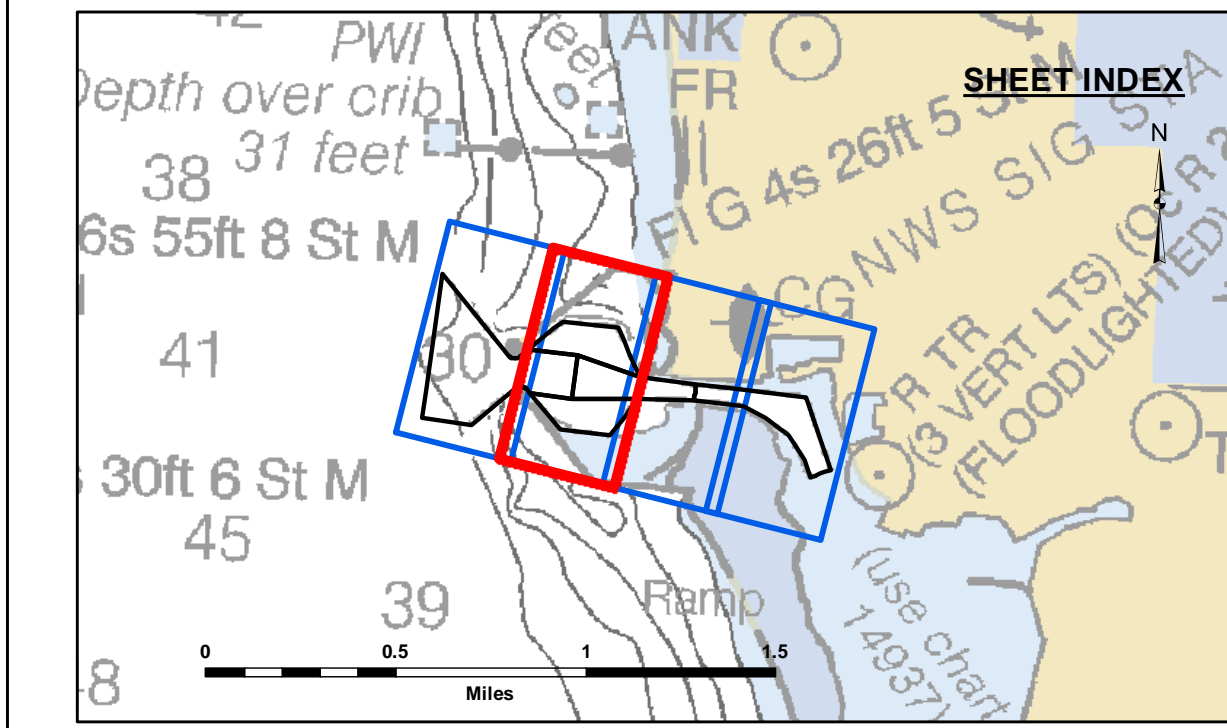
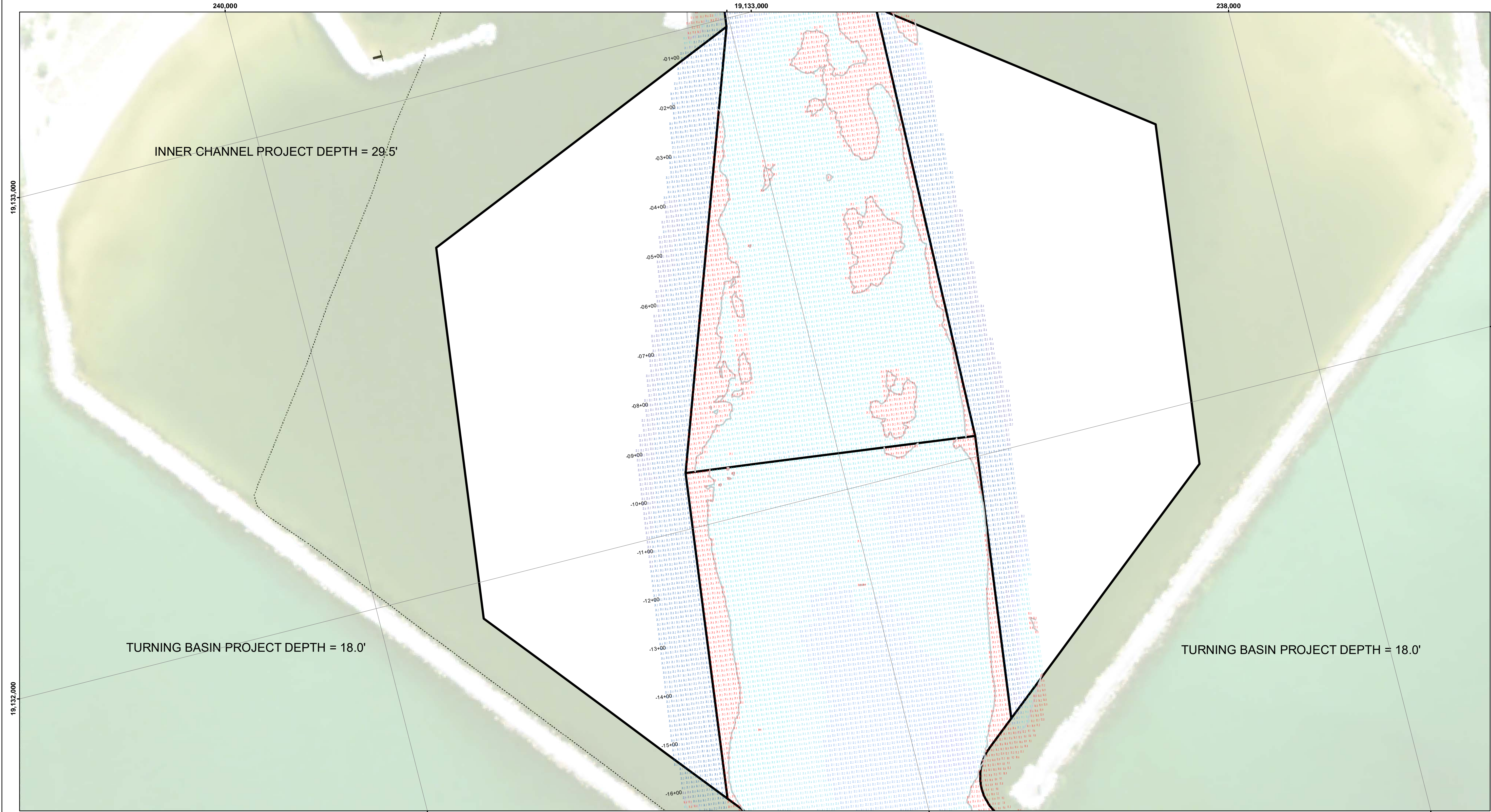

NOTES: THE SOUNDINGS INDICATED HEREON ARE GENERALIZED DEPTHS AND ARE NOT REPRESENTATIVE OF THE FULL DATASET. THE SOUNDINGS REPRESENT THE MINIMUM DEPTH FOUND WITHIN THE 10 FOOT BY 10 FOOT AVERAGE DATASET AT CELL ON THE TEXT, DERIVED FROM A 1 FOOT BY 1 FOOT AVERAGE DATASET AT CELL CENTER. THIS MAP SHOULD NOT BE USED FOR CHANNEL CLEARANCE OR VOLUME COMPUTATIONS. MINIMUM DEPTHS ARE BASED ON THE NATIONAL GEODETIC SURVEY PROJECTION TABLES, STATE OF MICHIGAN, CENTRAL ZONE (2112), LAMBERT PROJECTION, 1983 NORTH AMERICAN DATUM, US SURVEY FOOT.

ALL DEPTHS AND PROJECT DEPTHS ARE REFERRED TO LOW WATER DATUM ELEVATION 577.5 FT. ABOVE MEAN WATER LEVEL, I.G.L.D. 1985.

GRIDS SHOWN ARE BASED ON THE NATIONAL GEODETIC SURVEY PROJECTION TABLES, STATE OF MICHIGAN, CENTRAL ZONE (2112), LAMBERT PROJECTION, 1983 NORTH AMERICAN DATUM, US SURVEY FOOT.

PROJECT DEPTHS: 30.0' 29.5' and 28.0' FOR MAIN CHANNEL.  
18.0' TURNING BASIN (AS NOTED)

POSITION SYSTEM: Applanix POSMV  
CORRECTIONS: MARINESTAR GNSS G2  
SOUNDER: R2SONIC 2024  
SOFTWARE: HYDRACK 2018  
VESSEL: LAUNCH 3058

WATER LEVEL ELEVATIONS OBTAINED DURING THE SURVEY WERE FROM THE NOAA GAGE STATION.

2010 AERIAL PHOTOGRAPHY DATA SOURCE: USGS



DISCLAIMER: The data presented in this report is the result of data collection and processing for a specific project. The U.S. Army Corps of Engineers activity and the data presented in this report are not intended to be used for any purpose other than the intended purpose of the project. The user is responsible for the results of any application of the data for other than its intended purpose.

DISCLAIMER: The United States Government furnishes these data and the recipient accepts and uses them with the express understanding that the data are not to be used for any purpose other than the intended purpose of the project. The user is responsible for the results of any application of the data for other than its intended purpose.

Submitted:	Surveyed By:
Recommended:	Plotted By:
Approved:	Checked By:
Chief, Survey Section	
Chief, Technical Services	

LUDINGTON HARBOR, MI  
Ludington Harbor  
LU\_01\_LUD\_20210722\_CS  
22 July 2021

Sheet  
Reference  
Number  
2 of 4



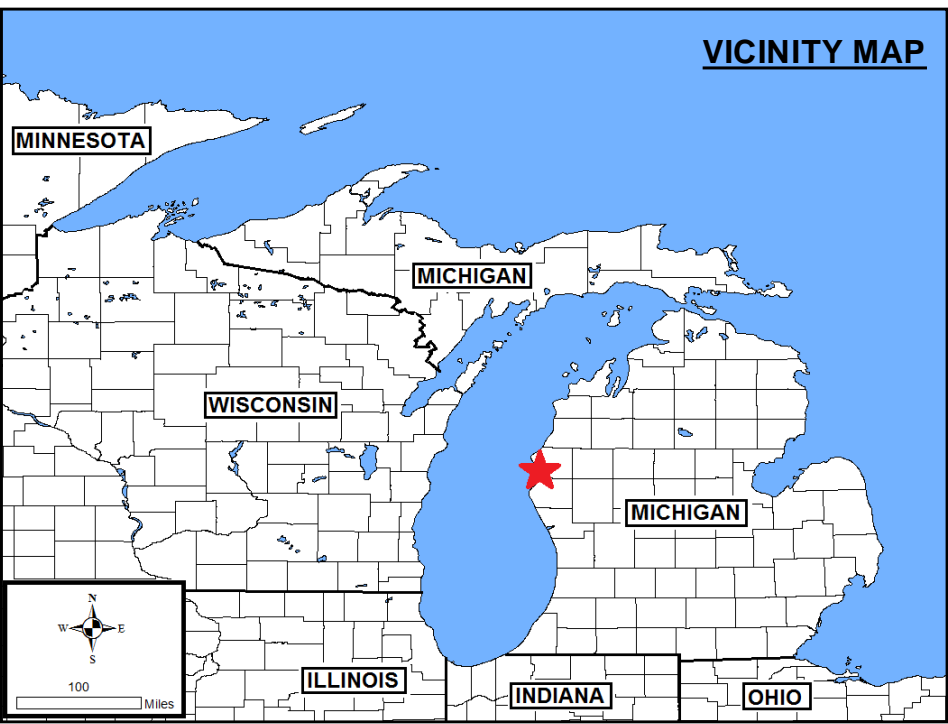
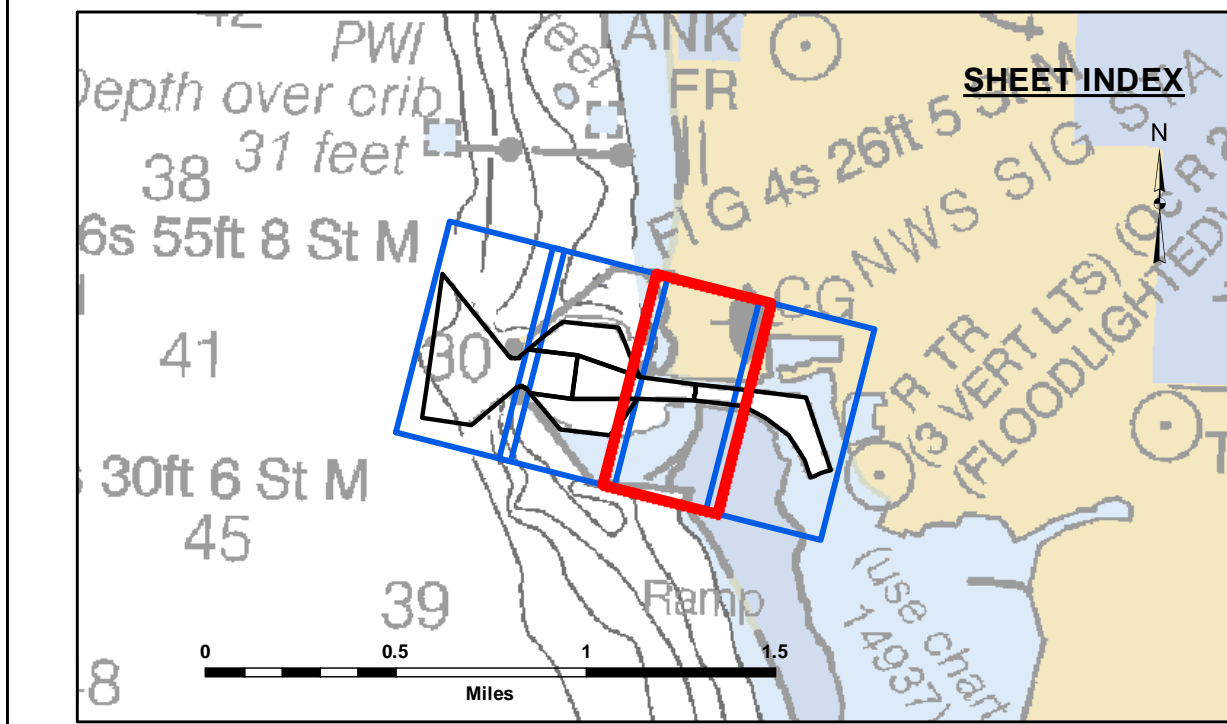

**LEGEND**

- Cable Submarine
- - - Cable Overhead
- Channel\_Limits
- Beacon, General
- Contour Lines
- Channel\_Limits

**SOUNDING LEGEND**

- LESS THAN PROJECT DEPTH
- PROJECT DEPTH
- PROJECT DEPTH +1'
- PROJECT DEPTH +2'
- PROJECT DEPTH +3'
- PROJECT DEPTH +4'
- PROJECT DEPTH +5'

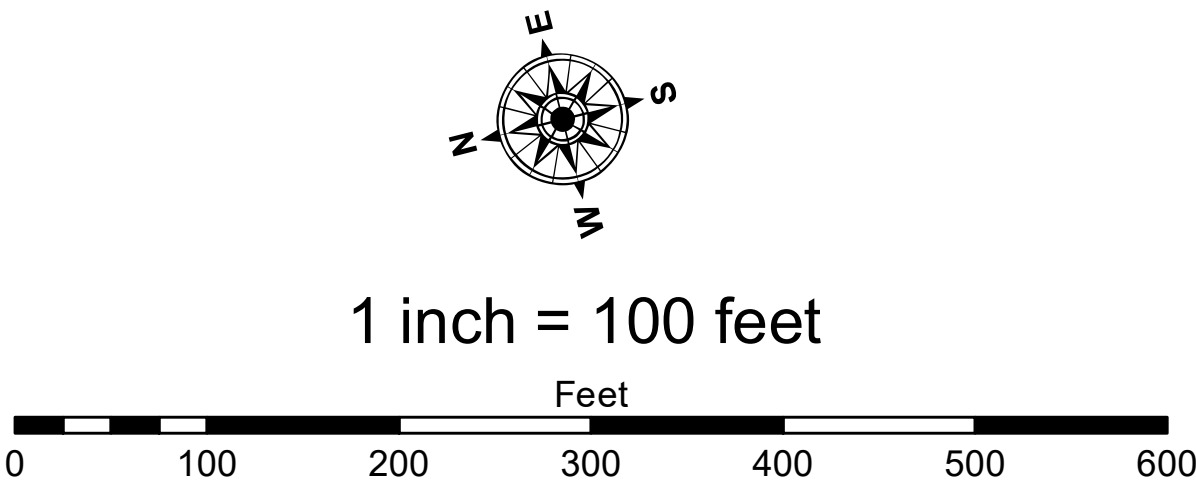

**NOTES:** THE SOUNDINGS INDICATED HEREON ARE GENERALIZED DEPTHS AND ARE NOT REPRESENTATIVE OF THE FULL DATASET. THE SOUNDINGS REPRESENT THE MINIMUM DEPTH FOUND WITHIN THE 10 FOOT BY 10 FOOT AREA CENTERED ON THE TEXT, DERIVED FROM A 1 FOOT BY 1 FOOT AVERAGE DATASET AT CELL CENTER. THIS MAP SHOULD NOT BE USED FOR CHANNEL CLEARANCE OR VOLUME COMPUTATIONS. MINIMUM DEPTH DATA IS PROVIDED FOR STRIKE/SHOAL REMOVAL OPERATIONS AND NOTICES TO NAVIGATION INTERESTS.

ALL DEPTHS AND PROJECT DEPTHS ARE REFERRED TO LOW WATER DATUM ELEVATION 577.5 FT. ABOVE MEAN WATER LEVEL, I.G.L.D. 1985.

GRIDS SHOWN ARE BASED ON THE NATIONAL GEODETTIC SURVEY PROJECTION TABLES, STATE OF MICHIGAN, CENTRAL ZONE (2112), LAMBERT PROJECTION, 1983 NORTH AMERICAN DATUM, US SURVEY FOOT.

PROJECT DEPTHS: 30.0' 29.5' and 29.0' FOR MAIN CHANNEL.  
18.0' TURNING BASIN (AS NOTED)

POSITION SYSTEM: Applanix POSMV  
CORRECTIONS: MARINESTAR GNSS G2  
SOUNDER: R2SONIC 2024  
SOFTWARE: HYDRACK 2018  
VESSEL: LAUNCH 3058

WATER LEVEL ELEVATIONS OBTAINED DURING THE SURVEY WERE FROM THE NOAA GAGE STATION.

2010 AERIAL PHOTOGRAPHY DATA SOURCE: USGS

LUDINGTON HARBOR, MI  
Ludington Harbor  
LU\_01\_LUD\_20210722\_CS  
22 July 2021

Sheet  
Reference  
Number  
3 of 4

Revision Number:  
4.2-2021061420

U.S. ARMY CORPS OF ENGINEERS DETROIT DISTRICT	Submitted:	Surveyed By:
	Recommended:	Plotted By:
	Chief, Survey Section	
	Approved:	Checked By:
	Chief, Technical Services	

**DISCLAIMER:** The data presented in this report is the property of the U.S. Army Corps of Engineers and is not to be distributed outside the Corps of Engineers. The data is provided for informational purposes only and is not to be used for any other purpose. The user is responsible for the accuracy of the data and for the application of the data for other than its intended purpose.

**DISCLAIMER:** The U.S. Army Corps of Engineers is not responsible for the accuracy, completeness, or reliability of the data presented in this report. The user is responsible for the accuracy, completeness, or reliability of the data presented in this report. The user is responsible for the accuracy, completeness, or reliability of the data presented in this report.







**DISCLAIMER:** The data represents the results of data collection and processing for a specific US Army Corps of Engineers activity and indicates the general existing conditions of the project area. The data is not intended for use for any other purpose than the intended purpose of the project. The user is responsible for the accuracy of any of the application of the data for other than its intended purpose.

**DISCLAIMER:** The United States Government furnishes these data and the recipient accepts and uses them with the express understanding that the data are not to be used for any purpose other than the intended purpose of the project. The data are not intended for use for any other purpose than the intended purpose of the project. The user is responsible for the accuracy of any of the application of the data for other than its intended purpose.

U.S. ARMY CORPS OF ENGINEERS DETROIT DISTRICT		
Submitted:	Surveyed By:	
Recommended:	Plotted By:	
Approved:	Checked By:	

**LUDINGTON HARBOR, MI**  
Ludington Harbor  
LU\_01\_LUD\_20210722\_CS  
22 July 2021

**Sheet Reference Number**  
4 of 4

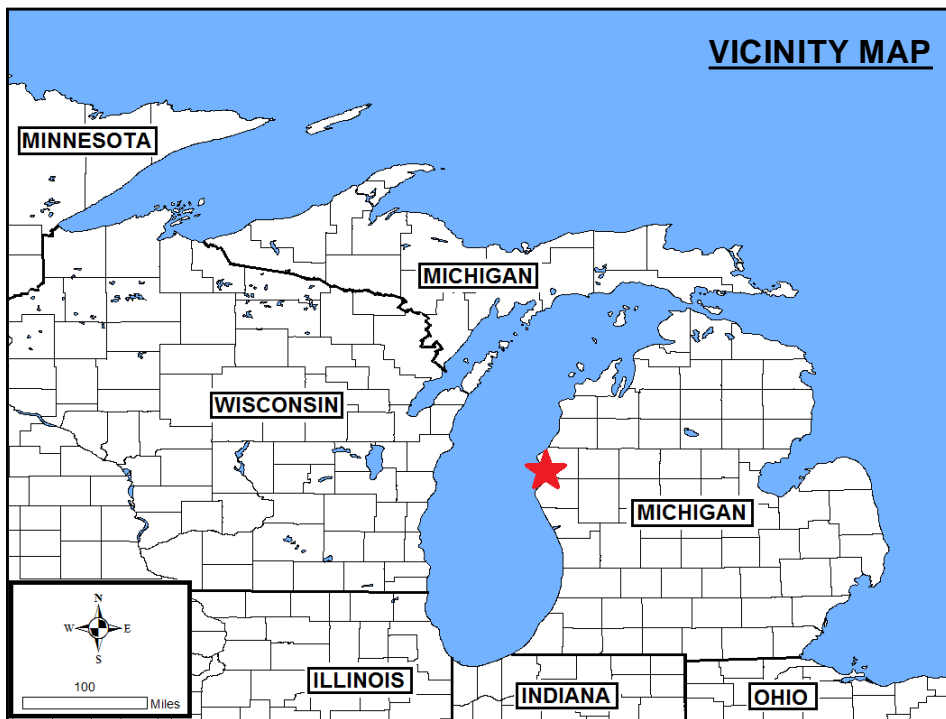
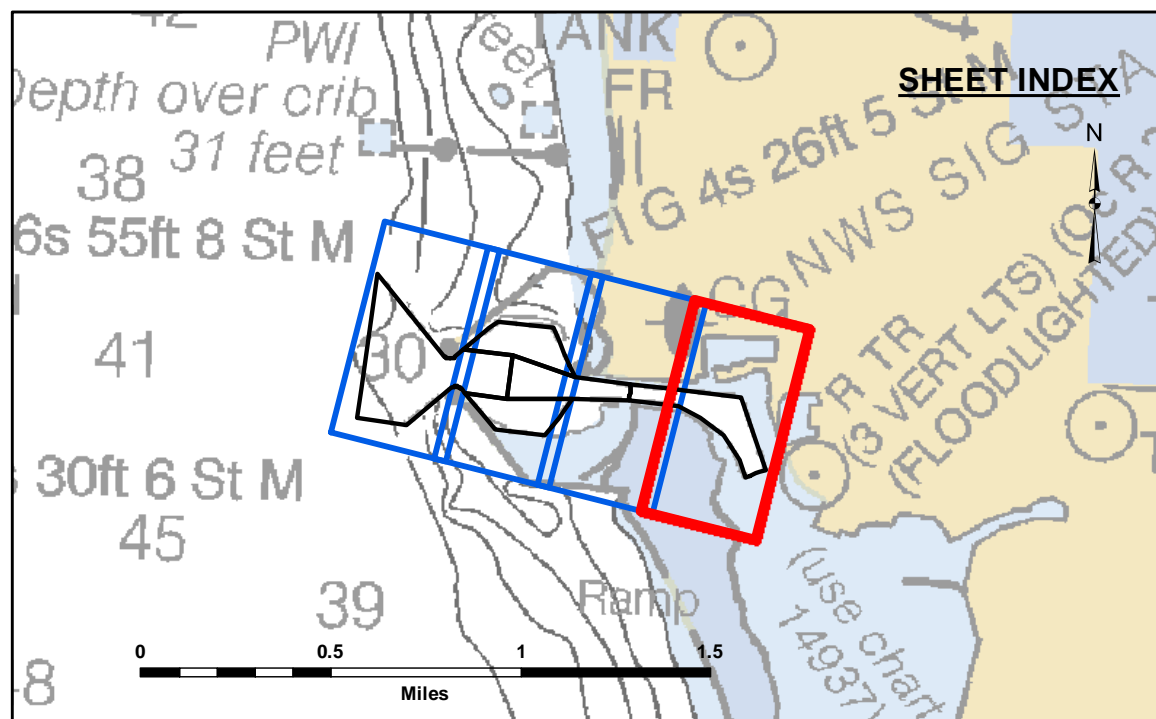

- LEGEND**

  - Cable Submarine
  - - - Cable Overhead
  - Channel\_Limits
  - Beacon, General
  - Contour Lines
  - Channel\_Limits
- SOUNDING LEGEND**

  - LESS THAN PROJECT DEPTH
  - PROJECT DEPTH
  - PROJECT DEPTH +1'
  - PROJECT DEPTH +2'
  - PROJECT DEPTH +3'
  - PROJECT DEPTH +4'
  - PROJECT DEPTH +6'

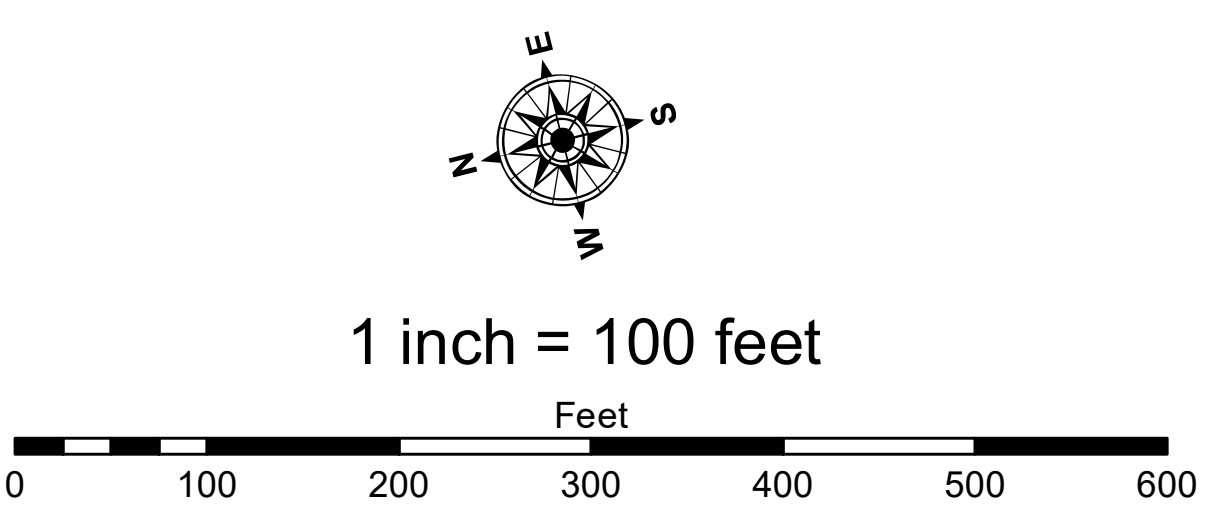

**NOTES:** THE SOUNDINGS INDICATED HEREON ARE GENERALIZED DEPTHS AND ARE NOT REPRESENTATIVE OF THE FULL DATASET. THE SOUNDINGS REPRESENT THE MINIMUM DEPTH FOUND WITHIN THE 10 FOOT BY 1 FOOT AVERAGE DATASET AT CELL CENTER. THIS MAP SHOULD NOT BE USED FOR CHANNEL CLEARANCE OR VOLUME COMPUTATIONS. MINIMUM DEPTH DATA IS PROVIDED FOR CHANNEL CLEARANCE AND STRIKE/SHOAL REMOVAL OPERATIONS AND NOTICES TO NAVIGATION INTERESTS.

ALL DEPTHS AND PROJECT DEPTHS ARE REFERRED TO LOW WATER DATUM ELEVATION 577.5 FT. ABOVE MEAN WATER LEVEL, I.G.L.D. 1985.

GRIDS SHOWN ARE BASED ON THE NATIONAL GEODETIC SURVEY PROJECTION TABLES, STATE OF MICHIGAN, CENTRAL ZONE (2112), LAMBERT PROJECTION, 1983 NORTH AMERICAN DATUM, US SURVEY FOOT.

PROJECT DEPTHS: 30.0' 29.5' and 29.0' FOR MAIN CHANNEL.  
18.0' TURNING BASIN (AS NOTED).

POSITION SYSTEM: Applanix POSMV  
CORRECTIONS: MARINESTAR GNSS G2  
SOUNDER: R2SONIC 2024  
SOFTWARE: HYDRACK 2018  
VESSEL: LAUNCH 3058

WATER LEVEL ELEVATIONS OBTAINED DURING THE SURVEY WERE FROM THE NOAA GAGE STATION.

2010 AERIAL PHOTOGRAPHY DATA SOURCE: USGS