

LEGEND

- Cable Submarine
- - Cable Overhead
- Placement Area
- ⚓ Beacon, General
- Contour Lines
- ▭ Channel_Limits

SOUNDING LEGEND

- LESS THAN PROJECT DEPTH
- PROJECT DEPTH
- PROJECT DEPTH +1'
- PROJECT DEPTH +2'
- PROJECT DEPTH +3'
- PROJECT DEPTH +4'
- PROJECT DEPTH +5'

1 inch = 50 feet

Feet

0 50 100 150 200 250

NOTES:

1.THE LOCATION OF NAVIGATION AIDS REPRESENT THEIR GENERAL LOCATION.

2.ELEVATIONS AND SOUNDING DEPTHS ARE REFERRED TO INTERNATIONAL GREAT LAKES DATUM 1985 (IGLD 85). LOW WATER DATUM (LWD) ZERO IS 577.5 FEET ABOVE MEAN WATER LEVEL AT POINT RIMOUSKI QUEBEC. DEPTHS ARE MEASURED USING AN ODOM CV300 SINGLE BEAM SONAR

3.THE INFORMATION DEPICTED ON THIS MAP REPRESENTS THE RESULTS OF SURVEYS CONDUCTED ON DATES LISTED AND CAN ONLY BE CONSIDERED AS INDICATING THE GENERAL CONDITIONS PRESENT AT THE TIME.

4.HORIZONTAL POSITIONING IS DETERMINED BY USING A TRIMBLE SPS461 SUB-METER DGPS RECEIVER.

5.GRID COORDINATES ARE BASED ON THE MICHIGAN STATE PLANE COORDINATE SYSTEM, LAMBERT PROJECTION, MICHIGAN NORTH ZONE (2111). NORTH AMERICAN DATUM (NAD83). ALL COORDINATES SHOWN ARE IN U.S. SURVEY FEET.

6.UNLESS OTHERWISE NOTED MAINTAINED DEPTH IS 7.0 FEET BELOW LOW WATER DATUM.

Imagery Source: ESRI

**US Army Corps
of Engineers**
District: CELRE

The data is liability. The data represents the results of data collection and is not intended for use in any other manner. Engineers activity and indicates the general existing conditions. The user is responsible for the results of any of the application of the data for other than its intended purpose.

DISCLAIMER: The United States Government (unlike these data and the recipient accept and uses them with the express understanding that the United States Government makes no warranty, expressed, or implied concerning the accuracy, completeness, readability, usability or suitability for any particular purpose of the data. These data are provided to the recipient for their use under no liability whatsoever to any person by reason of any use made thereof. These data belong to the Government. Therefore the recipient may not transfer these data to others without the prior written consent of the Government. The recipient may not transfer these data to others without the prior written consent of the Government.

U.S. ARMY CORPS OF ENGINEERS DETROIT DISTRICT		
Submitted:	Surveyed By:	
Recommended:	Plotted By:	
Approved:	Chief, Technical Services	

Les Cheneaux Islands, MI
Les Cheneaux Islands
LS_01_CHX_20200519_CS
19 May 2020

**Sheet
Reference
Number**
1 of 36

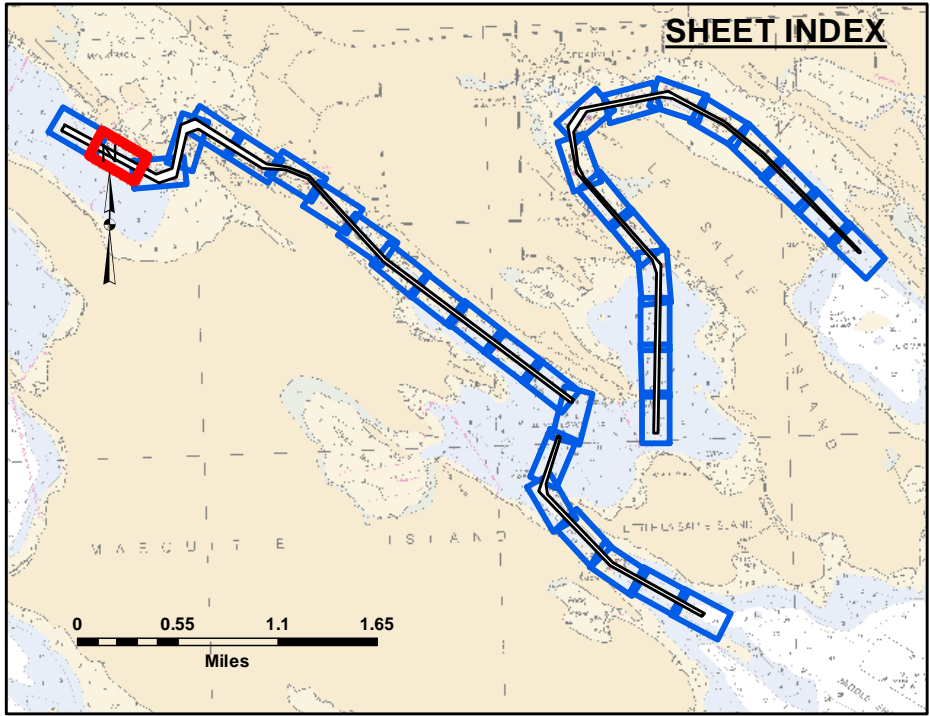
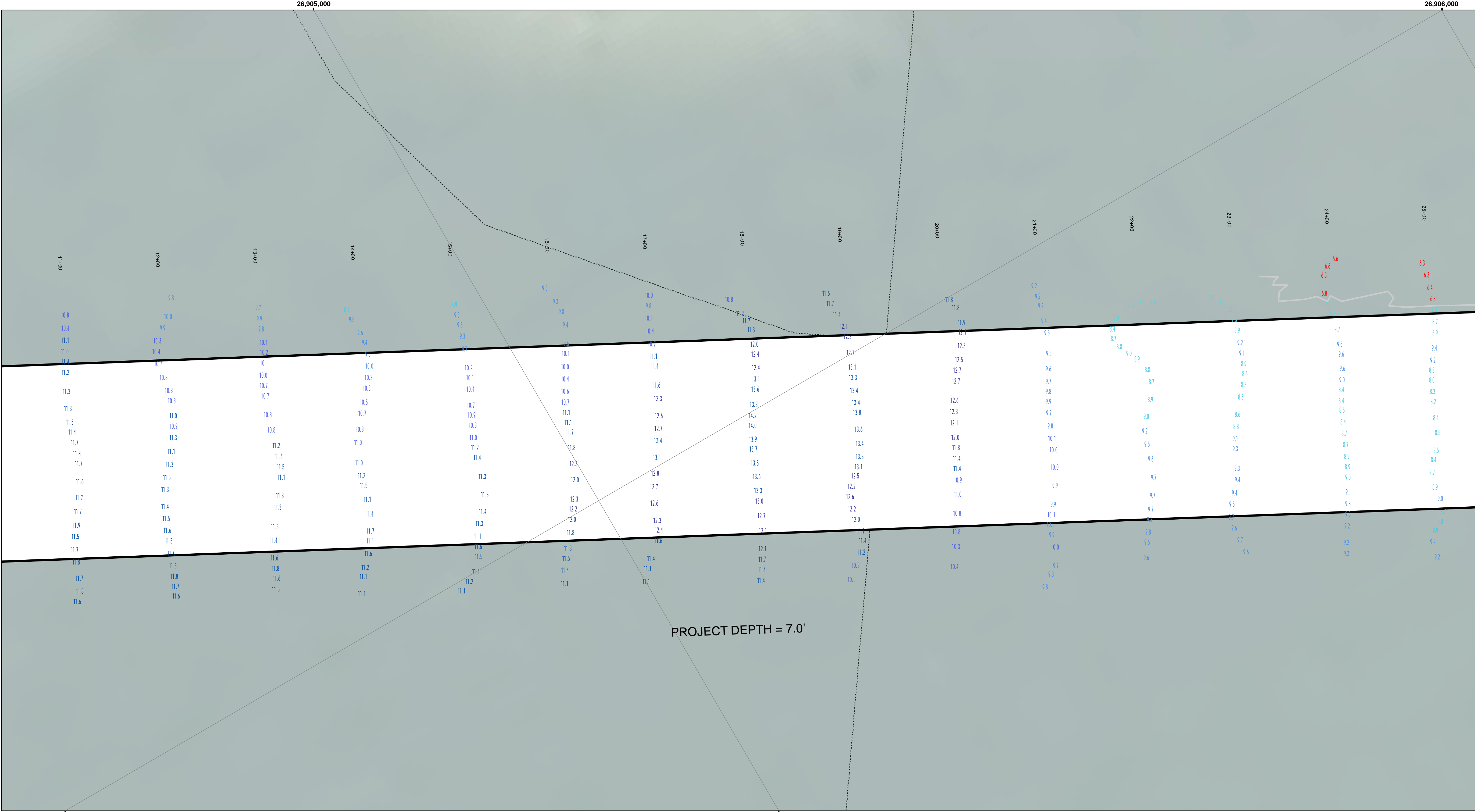

LEGEND

- Cable Submarine
- Cable Overhead
- Placement Area
- ⚓ Beacon, General
- Contour Lines
- ▭ Channel_Limits

SOUNDING LEGEND

- LESS THAN PROJECT DEPTH
- PROJECT DEPTH
- PROJECT DEPTH +1'
- PROJECT DEPTH +2'
- PROJECT DEPTH +3'
- PROJECT DEPTH +4'
- PROJECT DEPTH +5'

1 inch = 50 feet

Feet

0 50 100 150 200 250

NOTES:

- 1.THE LOCATION OF NAVIGATION AIDS REPRESENT THEIR GENERAL LOCATION.
- 2.ELEVATIONS AND SOUNDING DEPTHS ARE REFERRED TO INTERNATIONAL GREAT LAKES DATUM 1985 (IGLD 85). LOW WATER DATUM (LWD) ZERO IS 577.5 FEET ABOVE MEAN WATER LEVEL AT POINT RIMOUSKI QUEBEC. DEPTHS ARE MEASURED USING AN ODOM CV300 SINGLE BEAM SONAR
- 3.THE INFORMATION DEPICTED ON THIS MAP REPRESENTS THE RESULTS OF SURVEYS CONDUCTED ON DATES LISTED AND CAN ONLY BE CONSIDERED AS INDICATING THE GENERAL CONDITIONS PRESENT AT THE TIME.
- 4.HORIZONTAL POSITIONING IS DETERMINED BY USING A TRIMBLE SPS461 SUB-METER DGPS RECEIVER.
- 5.GRID COORDINATES ARE BASED ON THE MICHIGAN STATE PLANE COORDINATE SYSTEM, LAMBERT PROJECTION, MICHIGAN NORTH ZONE (2111). NORTH AMERICAN DATUM (NAD83). ALL COORDINATES SHOWN ARE IN U.S. SURVEY FEET.
- 6.UNLESS OTHERWISE NOTED MAINTAINED DEPTH IS 7.0 FEET BELOW LOW WATER DATUM.

Imagery Source: ESRI

US Army Corps of Engineers
District: CELRE

DISCLAIMER: The data represents the results of data collection and is not intended for use in any other manner. Engineers actively and indicates the general existing conditions. The user is responsible for the results of any of the application of the data for other than its intended purpose.

ACCESS: The United States Government furnishes these data and the recipient accepts and uses them with the express understanding that the data are not to be used for any other purpose, expressed, or implied concerning the accuracy, completeness, readability, usability or suitability for any particular purpose of the recipient. These data belong to the Government. Therefore the recipient may not transfer these data to others without transferring this Disclaimer.

U.S. ARMY CORPS OF ENGINEERS DETROIT DISTRICT		
Submitted: _____	Surveyed By: _____	
Recommended: _____	Plotted By: _____	
Approved: _____	Checked By: _____	

Les Cheneaux Islands, MI
Les Cheneaux Islands
LS_01_CHX_20200519_CS
19 May 2020

Sheet Reference Number
2 of 36

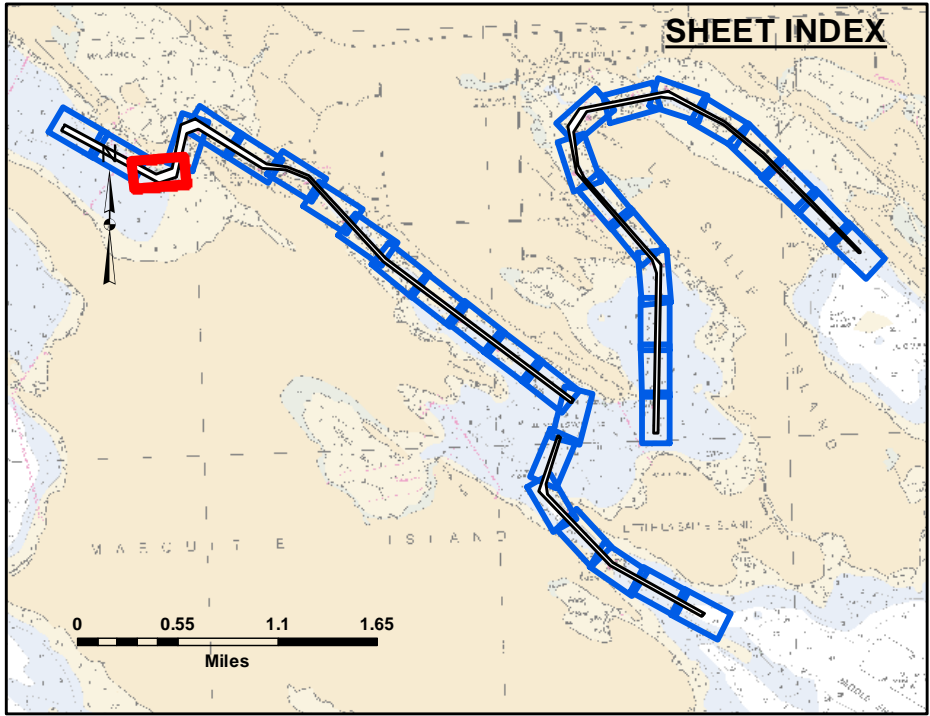
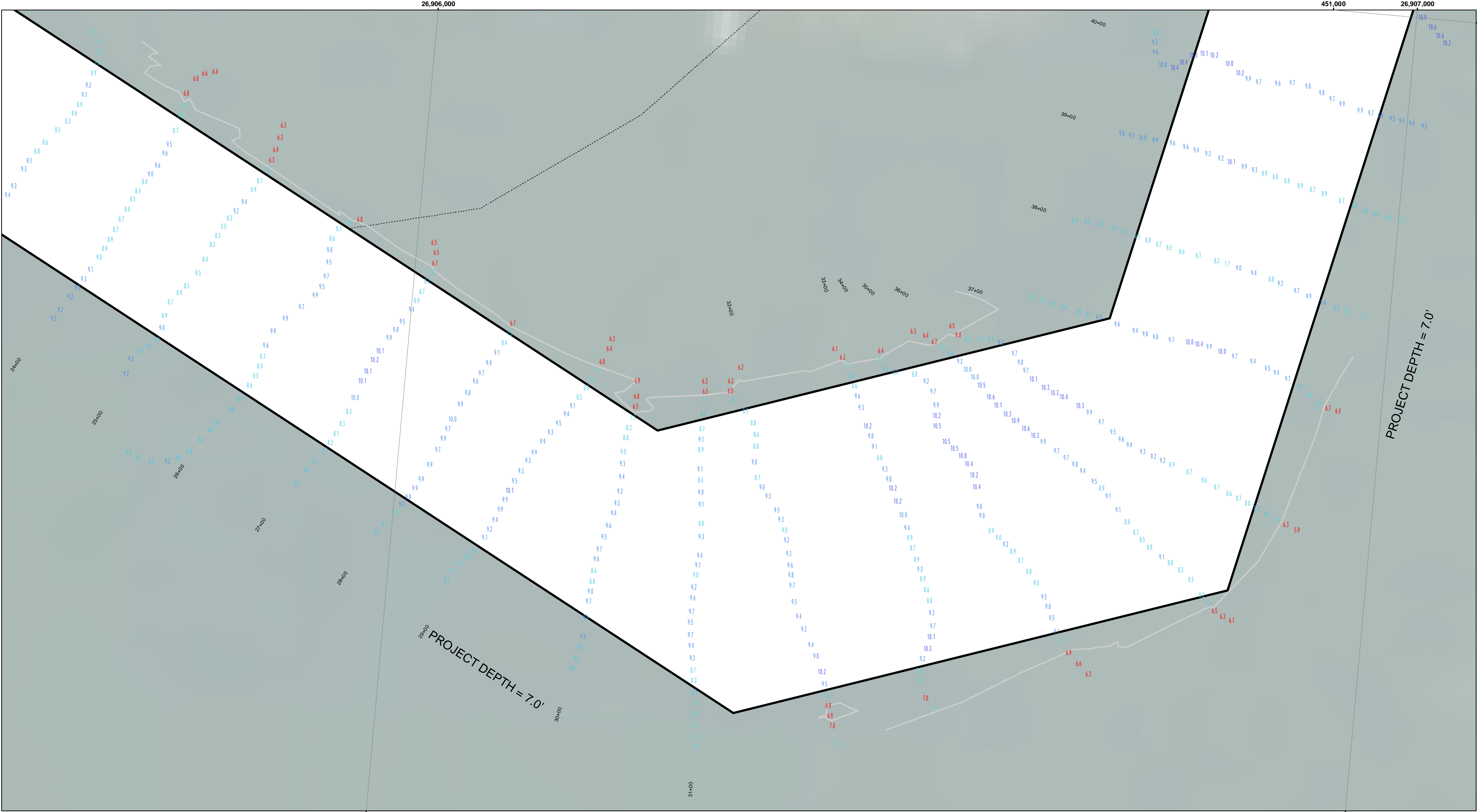

LEGEND

- Cable Submarine
- Cable Overhead
- Placement Area
- ⌋ Beacon, General
- Contour Lines
- ▭ Channel_Limits

SOUNDING LEGEND

- LESS THAN PROJECT DEPTH
- PROJECT DEPTH
- PROJECT DEPTH +1'
- PROJECT DEPTH +2'
- PROJECT DEPTH +3'
- PROJECT DEPTH +4'
- PROJECT DEPTH +5'

1 inch = 50 feet

Feet

0 50 100 150 200 250

NOTES:

- 1.THE LOCATION OF NAVIGATION AIDS REPRESENT THEIR GENERAL LOCATION.
- 2.ELEVATIONS AND SOUNDING DEPTHS ARE REFERRED TO INTERNATIONAL GREAT LAKES DATUM 1985 (IGLD 85). LOW WATER DATUM (LWD) ZERO IS 577.5 FEET ABOVE MEAN WATER LEVEL AT POINT RIMOUSKI QUEBEC. DEPTHS ARE MEASURED USING AN ODOM CV300 SINGLE BEAM SONAR
- 3.THE INFORMATION DEPICTED ON THIS MAP REPRESENTS THE RESULTS OF SURVEYS CONDUCTED ON DATES LISTED AND CAN ONLY BE CONSIDERED AS INDICATING THE GENERAL CONDITIONS PRESENT AT THE TIME.
- 4.HORIZONTAL POSITIONING IS DETERMINED BY USING A TRIMBLE SPS461 SUB-METER DGPS RECEIVER.
- 5.GRID COORDINATES ARE BASED ON THE MICHIGAN STATE PLANE COORDINATE SYSTEM, LAMBERT PROJECTION, MICHIGAN NORTH ZONE (2111). NORTH AMERICAN DATUM (NAD83). ALL COORDINATES SHOWN ARE IN U.S. SURVEY FEET.
- 6.UNLESS OTHERWISE NOTED MAINTAINED DEPTH IS 7.0 FEET BELOW LOW WATER DATUM.

Imagery Source: ESRI

U.S. ARMY CORPS OF ENGINEERS DETROIT DISTRICT		
Submitted: _____	Surveyed By: _____	
Recommended: Chief, Survey Section	Plotted By: _____	
Approved: _____	Checked By: _____	

Les Cheneaux Islands, MI
Les Cheneaux Islands
LS_01_CHX_20200519_CS
19 May 2020

Sheet
Reference
Number
3 of 36

US Army Corps
of Engineers
District: CELRE

DISCLAIMER: The data represents the results of data collection and is not intended for use in any other manner. The data is provided for informational purposes only. The user is responsible for the results of any application of the data for other than its intended purpose. The data is not intended for use in any other manner. The data is provided for informational purposes only. The user is responsible for the results of any application of the data for other than its intended purpose.

ACCESS RESTRICTIONS: The United States Government (unlike these data and the recipient accepts and uses them with the express understanding that the data is not intended for use in any other manner. The data is provided for informational purposes only. The user is responsible for the results of any application of the data for other than its intended purpose.

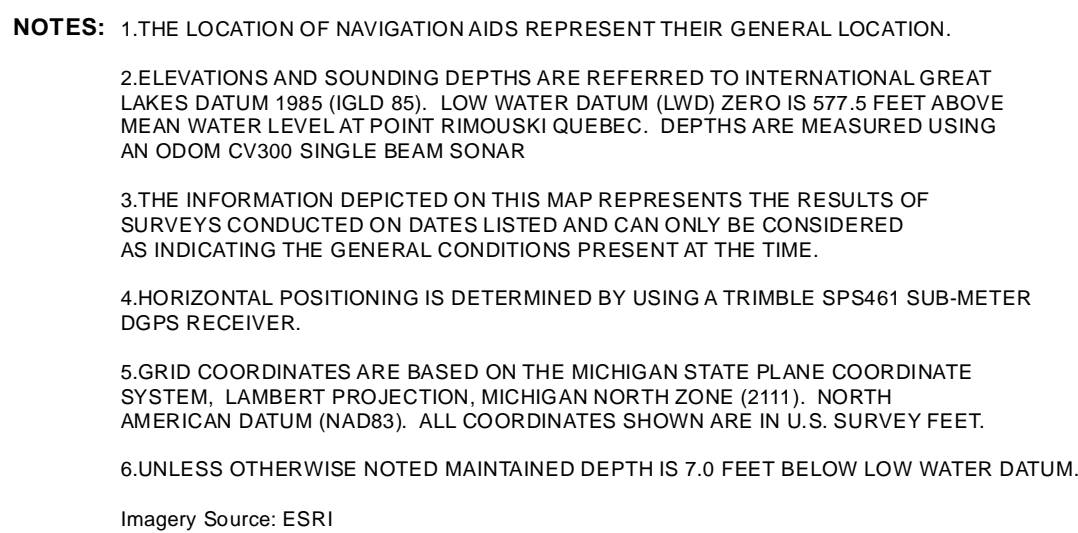
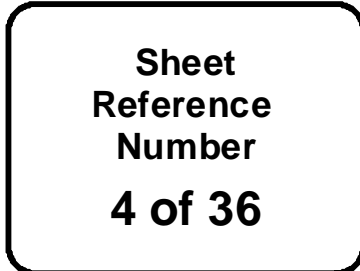

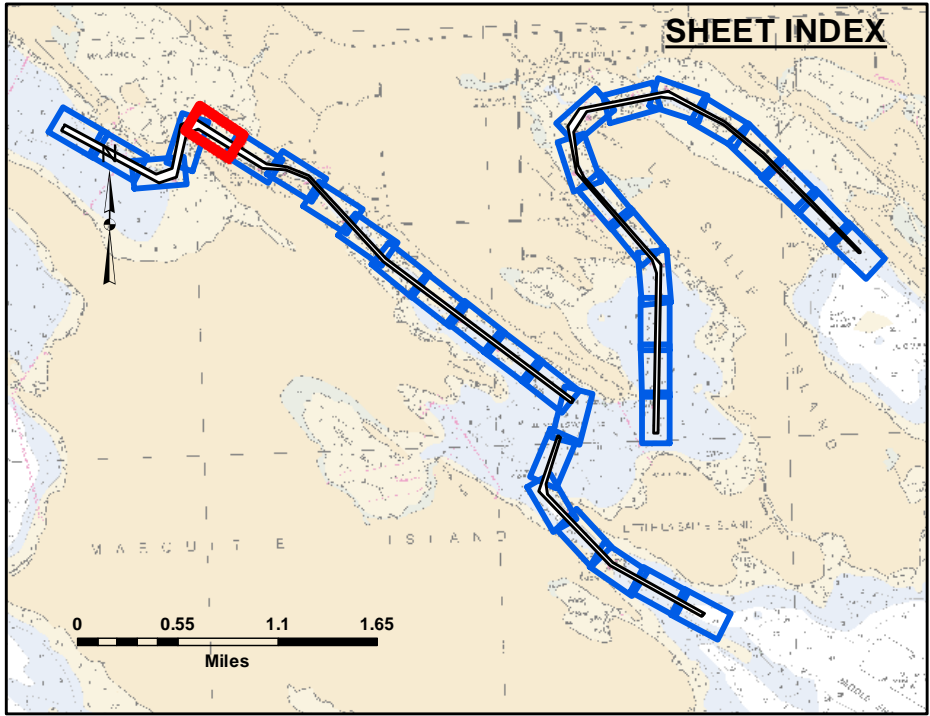
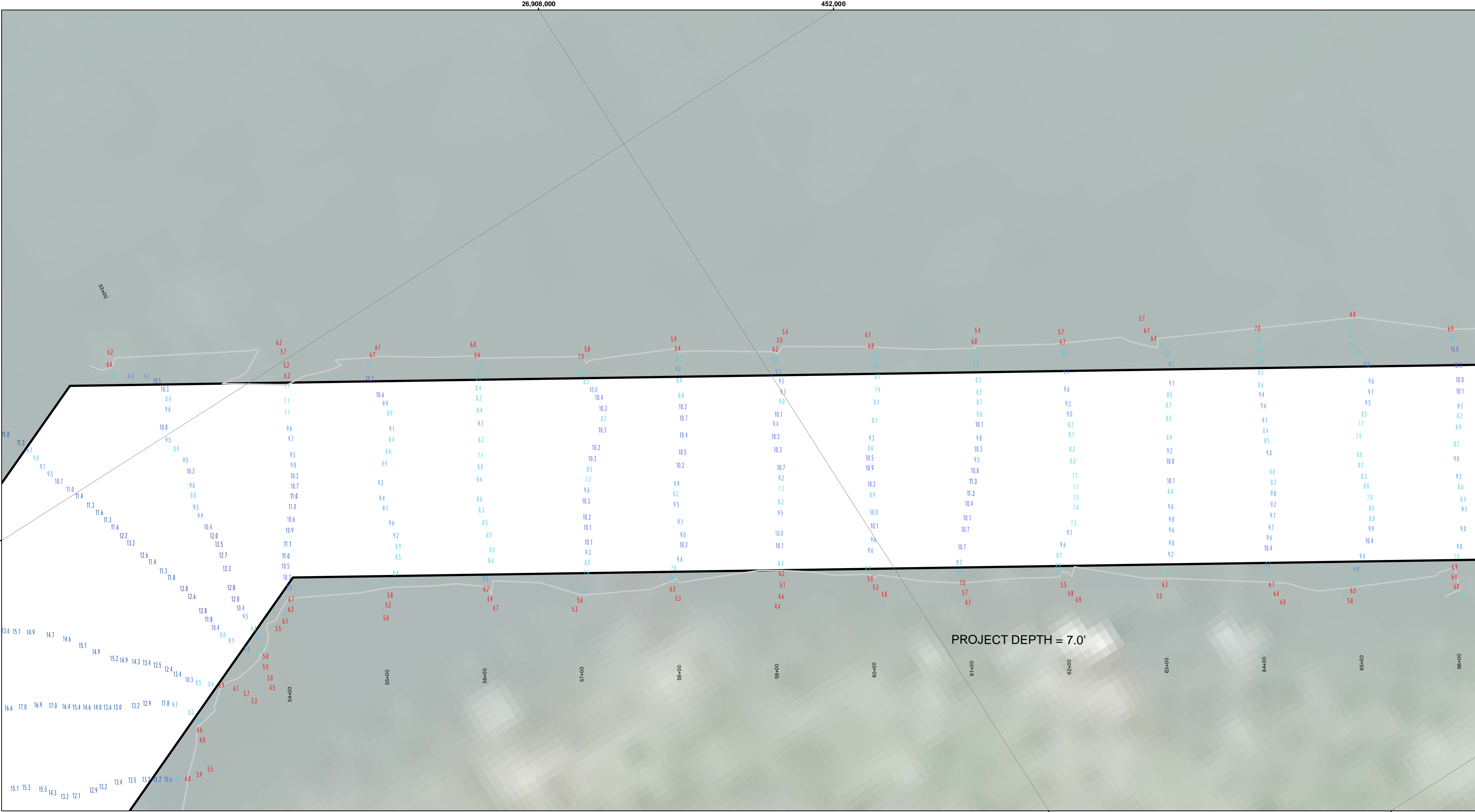

LEGEND

- Cable Submarine
- Cable Overhead
- Placement Area
- ⌋ Beacon, General
- Contour Lines
- ▭ Channel_Limits

SOUNDING LEGEND

- LESS THAN PROJECT DEPTH
- PROJECT DEPTH
- PROJECT DEPTH +1'
- PROJECT DEPTH +2'
- PROJECT DEPTH +3'
- PROJECT DEPTH +4'
- PROJECT DEPTH +5'

1 inch = 50 feet

Feet

0 50 100 150 200 250

NOTES:

- 1.THE LOCATION OF NAVIGATION AIDS REPRESENT THEIR GENERAL LOCATION.
- 2.ELEVATIONS AND SOUNDING DEPTHS ARE REFERRED TO INTERNATIONAL GREAT LAKES DATUM 1985 (IGLD 85). LOW WATER DATUM (LWD) ZERO IS 577.5 FEET ABOVE MEAN WATER LEVEL AT POINT RIMOUSKI QUEBEC. DEPTHS ARE MEASURED USING AN ODOM CV300 SINGLE BEAM SONAR
- 3.THE INFORMATION DEPICTED ON THIS MAP REPRESENTS THE RESULTS OF SURVEYS CONDUCTED ON DATES LISTED AND CAN ONLY BE CONSIDERED AS INDICATING THE GENERAL CONDITIONS PRESENT AT THE TIME.
- 4.HORIZONTAL POSITIONING IS DETERMINED BY USING A TRIMBLE SPS461 SUB-METER DGPS RECEIVER.
- 5.GRID COORDINATES ARE BASED ON THE MICHIGAN STATE PLANE COORDINATE SYSTEM, LAMBERT PROJECTION, MICHIGAN NORTH ZONE (2111). NORTH AMERICAN DATUM (NAD83). ALL COORDINATES SHOWN ARE IN U.S. SURVEY FEET.
- 6.UNLESS OTHERWISE NOTED MAINTAINED DEPTH IS 7.0 FEET BELOW LOW WATER DATUM.

Imagery Source: ESRI

**US Army Corps
of Engineers**
District: CELRE

The data is liability. The data represents the results of data collection and is not a guarantee of accuracy. The US Army Corps of Engineers activity and indicates the general existing conditions. The data is not a guarantee of accuracy. The user is responsible for the results of any of the application of the data for other than its intended purpose.

DISCLAIMER: The United States Government (unlike these data and the recipient accepts and uses them with the express understanding that the United States Government makes no warranty, expressed, or implied concerning the accuracy, completeness, readability, usability or suitability for any particular purpose of the data. The data is provided as a service to the recipient and is not under no liability whatsoever to any person by reason of any use made thereof. These data belong to the Government. Therefore the recipient may not transfer, copy, reproduce, or otherwise use these data to others without transferring this Disclaimer.

U.S. ARMY CORPS OF ENGINEERS DETROIT DISTRICT		
Submitted:	Surveyed By:	
Recommended:	Plotted By:	
Approved:	Chief, Technical Services	

Les Cheneaux Islands, MI
Les Cheneaux Islands
LS_01_CHX_20200519_CS
19 May 2020

**Sheet
Reference
Number**
5 of 36

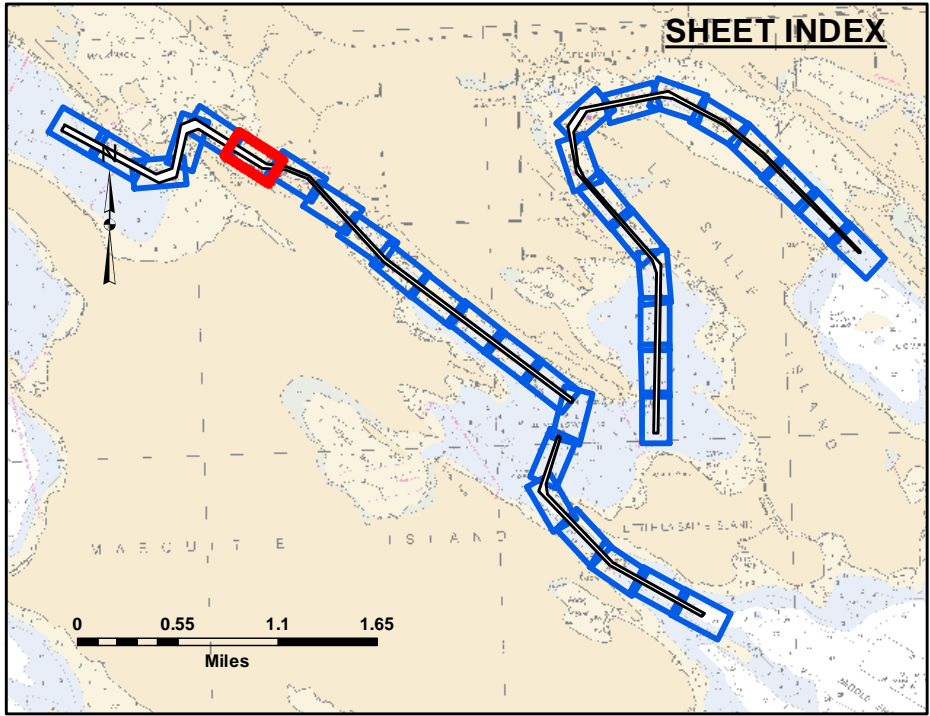
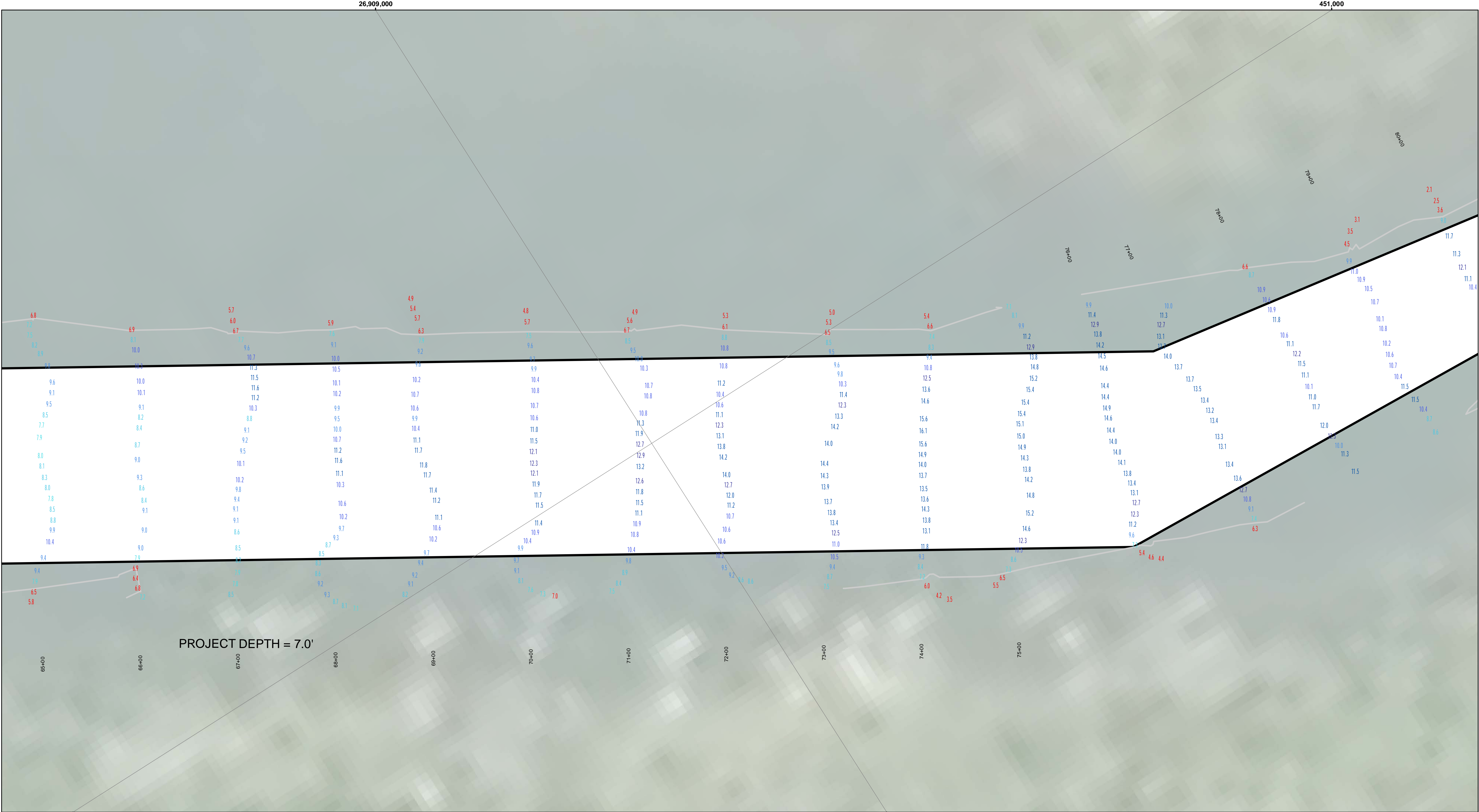

LEGEND

- Cable Submarine
- Cable Overhead
- Placement Area
- ⚓ Beacon, General
- Contour Lines
- ▭ Channel_Limits

SOUNDING LEGEND

- LESS THAN PROJECT DEPTH
- PROJECT DEPTH
- PROJECT DEPTH +1'
- PROJECT DEPTH +2'
- PROJECT DEPTH +3'
- PROJECT DEPTH +4'
- PROJECT DEPTH +5'

1 inch = 50 feet

Feet

0 50 100 150 200 250

NOTES:

1.THE LOCATION OF NAVIGATION AIDS REPRESENT THEIR GENERAL LOCATION.

2.ELEVATIONS AND SOUNDING DEPTHS ARE REFERRED TO INTERNATIONAL GREAT LAKES DATUM 1985 (IGLD 85). LOW WATER DATUM (LWD) ZERO IS 577.5 FEET ABOVE MEAN WATER LEVEL AT POINT RIMOUSKI QUEBEC. DEPTHS ARE MEASURED USING AN ODOM CV300 SINGLE BEAM SONAR

3.THE INFORMATION DEPICTED ON THIS MAP REPRESENTS THE RESULTS OF SURVEYS CONDUCTED ON DATES LISTED AND CAN ONLY BE CONSIDERED AS INDICATING THE GENERAL CONDITIONS PRESENT AT THE TIME.

4.HORIZONTAL POSITIONING IS DETERMINED BY USING A TRIMBLE SPS461 SUB-METER DGPS RECEIVER.

5.GRID COORDINATES ARE BASED ON THE MICHIGAN STATE PLANE COORDINATE SYSTEM, LAMBERT PROJECTION, MICHIGAN NORTH ZONE (2111). NORTH AMERICAN DATUM (NAD83). ALL COORDINATES SHOWN ARE IN U.S. SURVEY FEET.

6.UNLESS OTHERWISE NOTED MAINTAINED DEPTH IS 7.0 FEET BELOW LOW WATER DATUM.

Imagery Source: ESRI



**US Army Corps
of Engineers**
District: CELRE

DISCLAIMER: The data represents the results of data collection and is not intended for use in any other manner than that for which it was collected. The data is not intended for use in any other manner than that for which it was collected. The data is not intended for use in any other manner than that for which it was collected. The data is not intended for use in any other manner than that for which it was collected.

U.S. ARMY CORPS OF ENGINEERS DETROIT DISTRICT		
Submitted:	Surveyed By:	
Recommended:	Plotted By:	
Approved:	Chief, Technical Services	

Les Cheneaux Islands, MI
Les Cheneaux Islands
LS_01_CHX_20200519_CS
19 May 2020

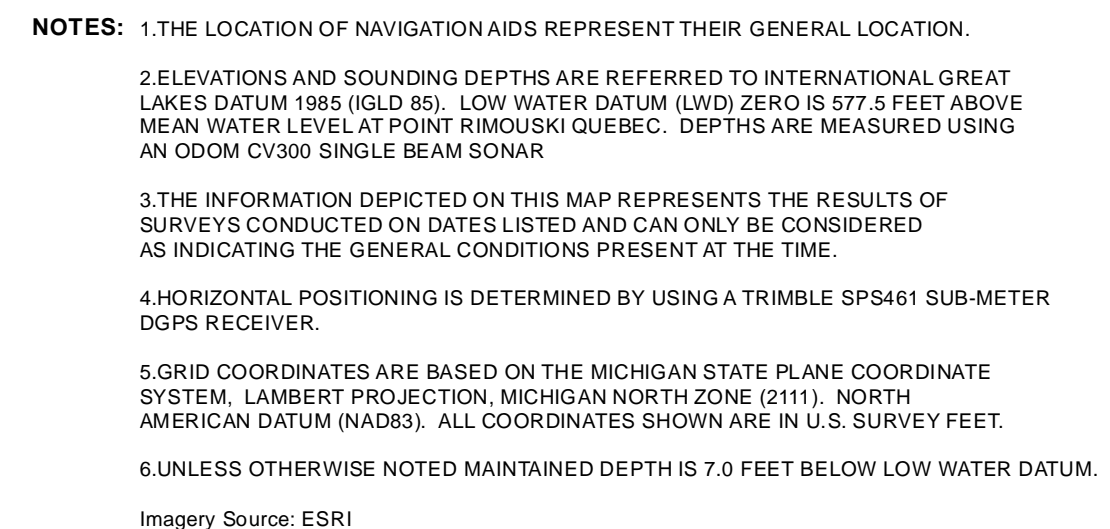
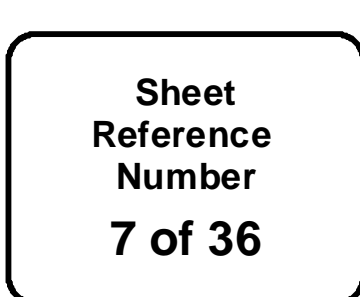
**Sheet
Reference
Number**
6 of 36



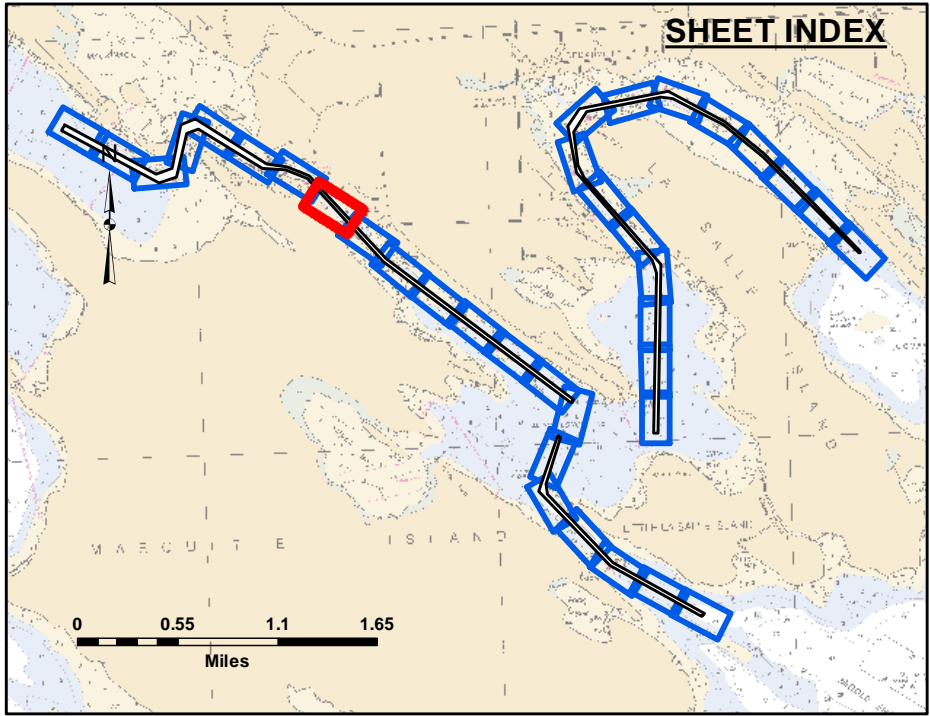
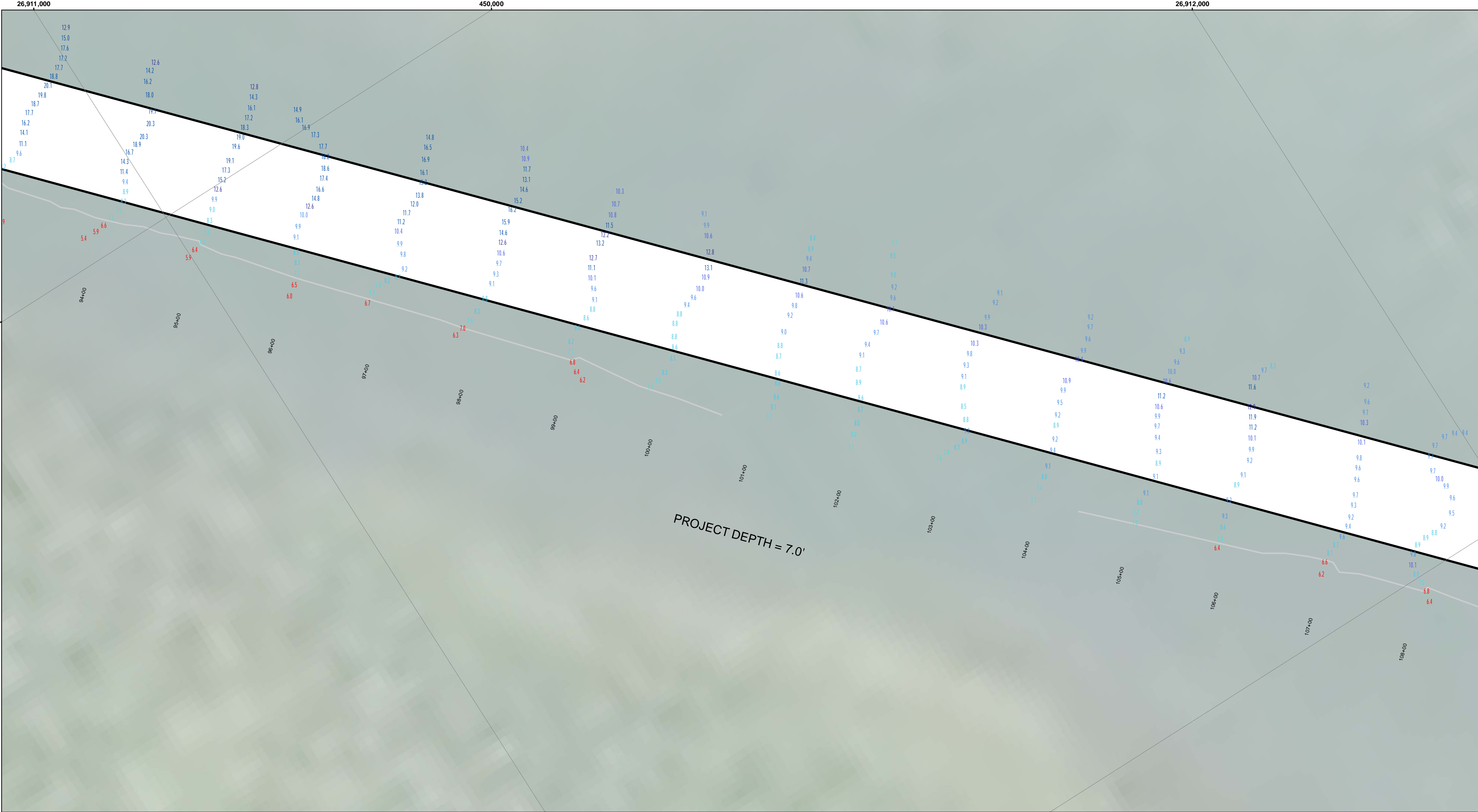

LEGEND

- Cable Submarine
- Cable Overhead
- Placement Area
- ⚓ Beacon, General
- Contour Lines
- ▭ Channel_Limits

SOUNDING LEGEND

- LESS THAN PROJECT DEPTH
- PROJECT DEPTH
- PROJECT DEPTH +1'
- PROJECT DEPTH +2'
- PROJECT DEPTH +3'
- PROJECT DEPTH +4'
- PROJECT DEPTH +5'

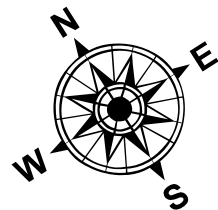

1 inch = 50 feet

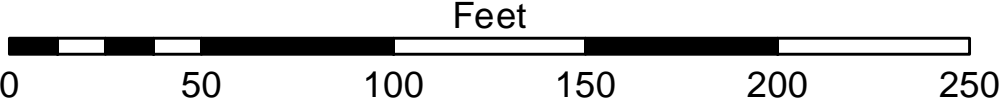

- NOTES:**
- 1.THE LOCATION OF NAVIGATION AIDS REPRESENT THEIR GENERAL LOCATION.
 - 2.ELEVATIONS AND SOUNDING DEPTHS ARE REFERRED TO INTERNATIONAL GREAT LAKES DATUM 1985 (IGLD 85). LOW WATER DATUM (LWD) ZERO IS 577.5 FEET ABOVE MEAN WATER LEVEL AT POINT RIMOUSKI QUEBEC. DEPTHS ARE MEASURED USING AN ODOM CV300 SINGLE BEAM SONAR
 - 3.THE INFORMATION DEPICTED ON THIS MAP REPRESENTS THE RESULTS OF SURVEYS CONDUCTED ON DATES LISTED AND CAN ONLY BE CONSIDERED AS INDICATING THE GENERAL CONDITIONS PRESENT AT THE TIME.
 - 4.HORIZONTAL POSITIONING IS DETERMINED BY USING A TRIMBLE SPS461 SUB-METER DGPS RECEIVER.
 - 5.GRID COORDINATES ARE BASED ON THE MICHIGAN STATE PLANE COORDINATE SYSTEM, LAMBERT PROJECTION, MICHIGAN NORTH ZONE (2111). NORTH AMERICAN DATUM (NAD83). ALL COORDINATES SHOWN ARE IN U.S. SURVEY FEET.
 - 6.UNLESS OTHERWISE NOTED MAINTAINED DEPTH IS 7.0 FEET BELOW LOW WATER DATUM.
- Imagery Source: ESRI



DISCLAIMER: The data presented in the results of data collection is for informational purposes only. The U.S. Army Corps of Engineers does not warrant the accuracy, completeness, or reliability of the data. The user is responsible for the results of any application of the data for other than its intended purpose.

ACCESS RESTRICTIONS: The United States Government (unlike these data and the recipient accepts and uses them with the express understanding that the data are not to be distributed, reproduced, expressed, or implied concerning the accuracy, completeness, readability, usability or suitability for any particular purpose of the recipient. The data are provided to the recipient under a license that under no liability whatsoever to any person by reason of any use made thereof. These data belong to the Government. Therefore the recipient is prohibited from distributing or making any other use of these data to others without also transferring this Disclaimer.

U.S. ARMY CORPS OF ENGINEERS DETROIT DISTRICT		
Submitted:	Surveyed By:	
Recommended:	Plotted By:	
Approved:	Checked By:	

Les Cheneaux Islands, MI
Les Cheneaux Islands
LS_01_CHX_20200519_CS
19 May 2020

Sheet
Reference
Number
8 of 36

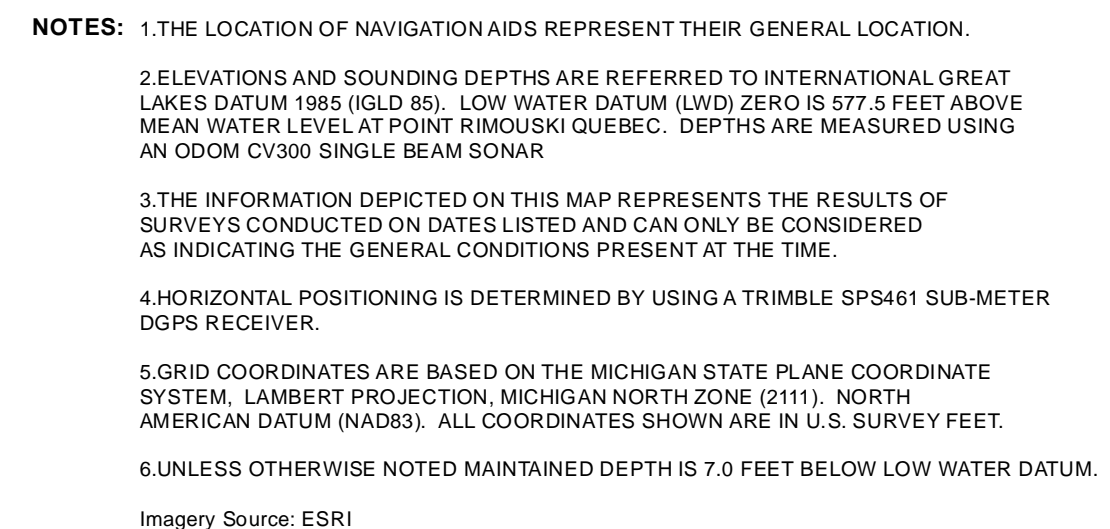
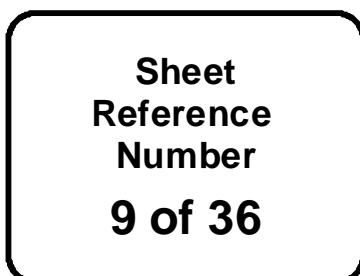

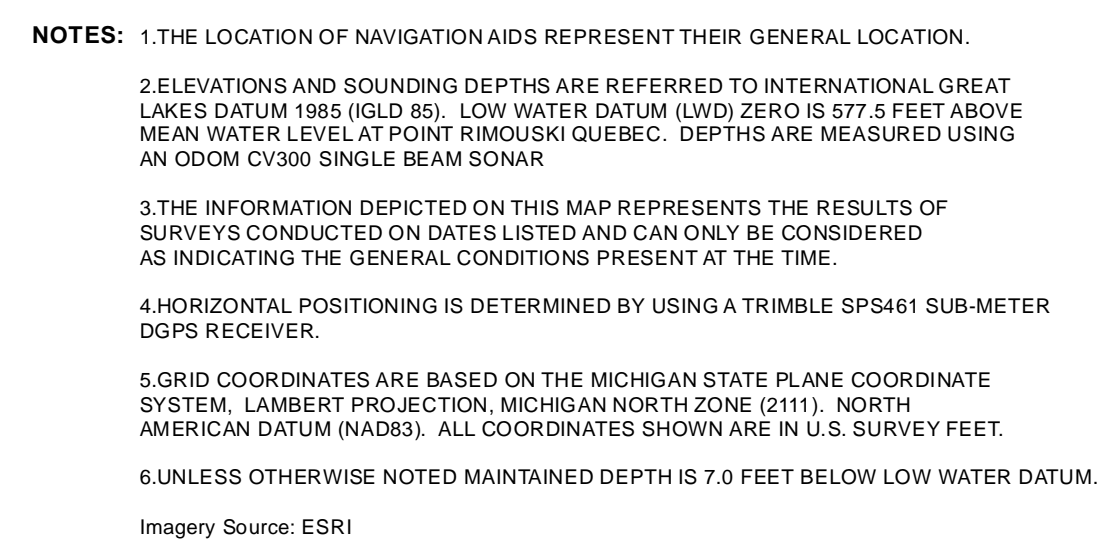
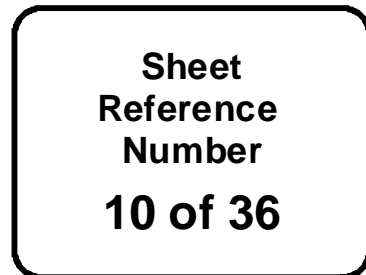

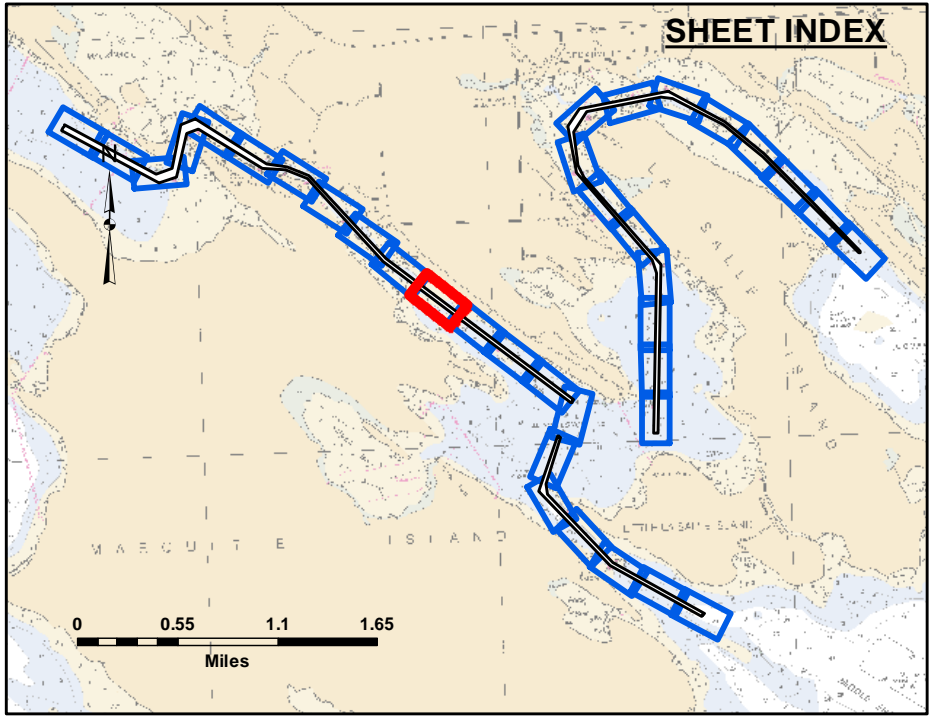
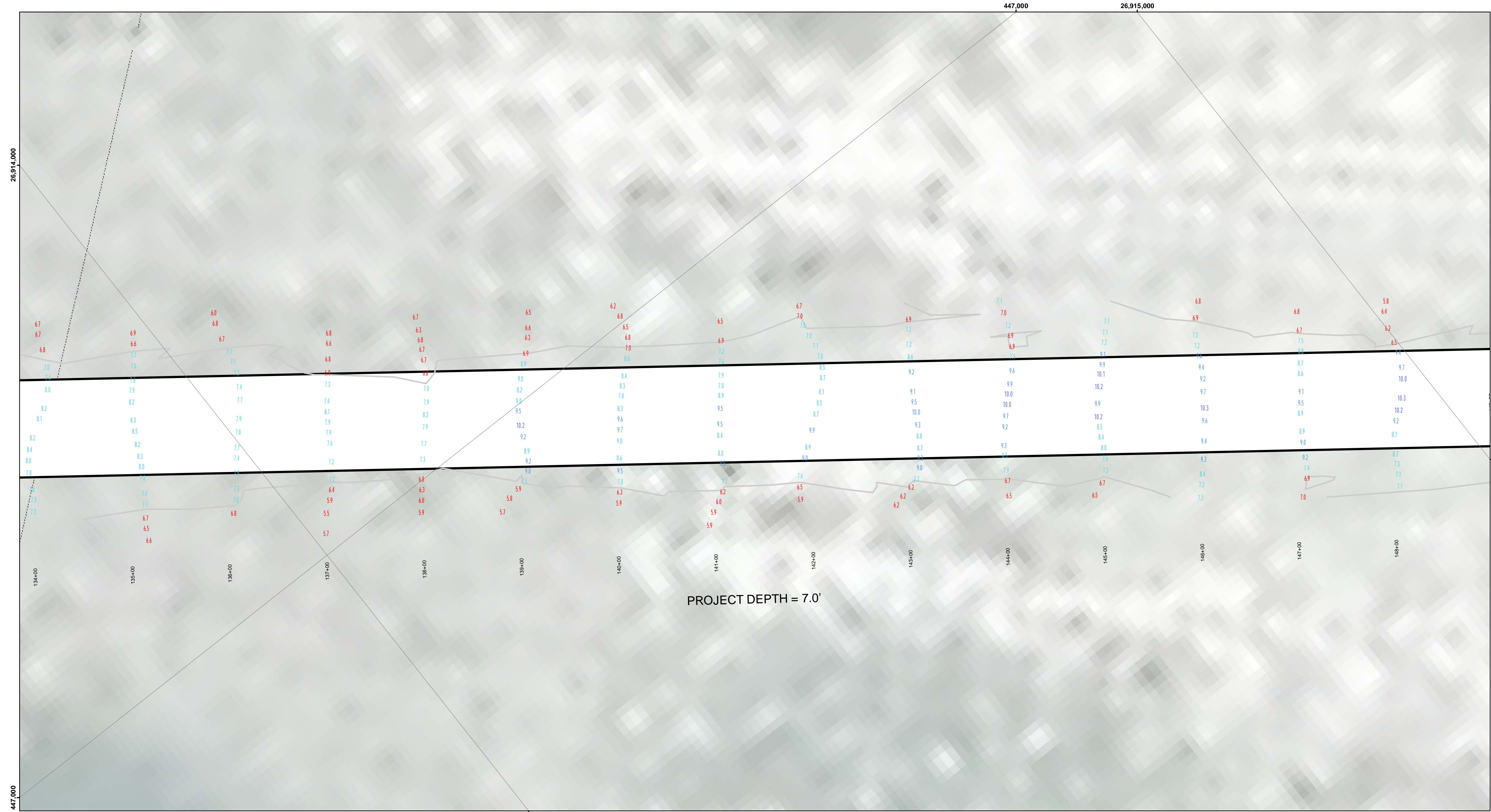

LEGEND

- Cable Submarine
- Cable Overhead
- Placement Area
- ⚓ Beacon, General
- Contour Lines
- ▭ Channel_Limits

SOUNDING LEGEND

- LESS THAN PROJECT DEPTH
- PROJECT DEPTH
- PROJECT DEPTH +1'
- PROJECT DEPTH +2'
- PROJECT DEPTH +3'
- PROJECT DEPTH +4'
- PROJECT DEPTH +5'

1 inch = 50 feet

Feet

0 50 100 150 200 250

NOTES:

1.THE LOCATION OF NAVIGATION AIDS REPRESENT THEIR GENERAL LOCATION.

2.ELEVATIONS AND SOUNDING DEPTHS ARE REFERRED TO INTERNATIONAL GREAT LAKES DATUM 1985 (IGLD 85). LOW WATER DATUM (LWD) ZERO IS 577.5 FEET ABOVE MEAN WATER LEVEL AT POINT RIMOUSKI QUEBEC. DEPTHS ARE MEASURED USING AN ODOM CV300 SINGLE BEAM SONAR

3.THE INFORMATION DEPICTED ON THIS MAP REPRESENTS THE RESULTS OF SURVEYS CONDUCTED ON DATES LISTED AND CAN ONLY BE CONSIDERED AS INDICATING THE GENERAL CONDITIONS PRESENT AT THE TIME.

4.HORIZONTAL POSITIONING IS DETERMINED BY USING A TRIMBLE SPS461 SUB-METER DGPS RECEIVER.

5.GRID COORDINATES ARE BASED ON THE MICHIGAN STATE PLANE COORDINATE SYSTEM, LAMBERT PROJECTION, MICHIGAN NORTH ZONE (2111). NORTH AMERICAN DATUM (NAD83). ALL COORDINATES SHOWN ARE IN U.S. SURVEY FEET.

6.UNLESS OTHERWISE NOTED MAINTAINED DEPTH IS 7.0 FEET BELOW LOW WATER DATUM.

Imagery Source: ESRI

US Army Corps of Engineers
District: CELRE

DISCLAIMER: The data represents the results of data collection and is not intended for use in any other manner than that for which it was collected. The data is not intended for use in any other manner than that for which it was collected. The data is not intended for use in any other manner than that for which it was collected. The data is not intended for use in any other manner than that for which it was collected.

U.S. ARMY CORPS OF ENGINEERS
DETROIT DISTRICT

Submitted: _____

Reviewed By: _____

Plotted By: _____

Recommended: Chief, Survey Section

Approved: Chief, Technical Services

Les Cheneaux Islands, MI
Les Cheneaux Islands
LS_01_CHX_20200519_CS
19 May 2020

Sheet Reference Number
11 of 36

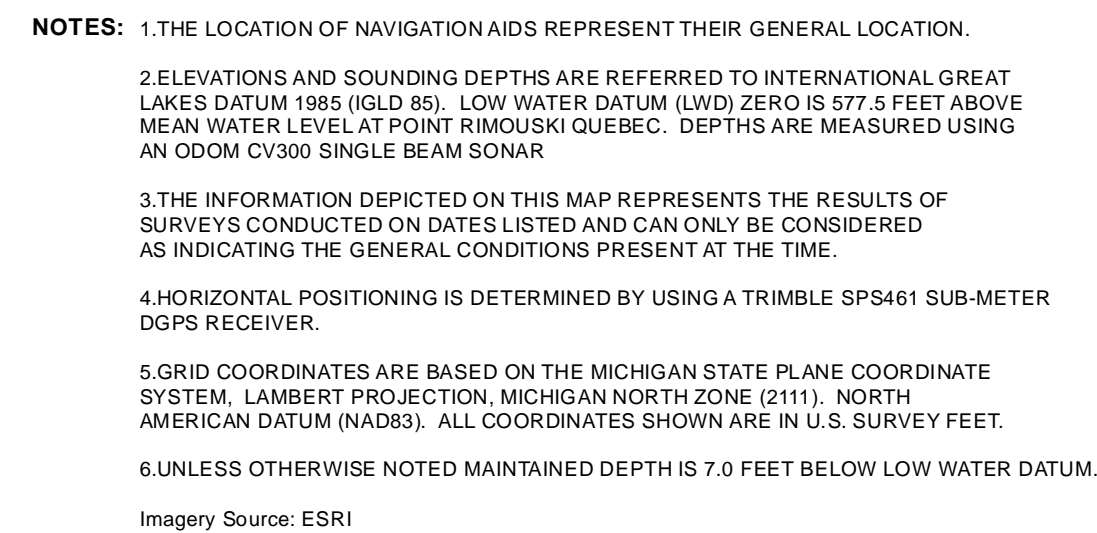
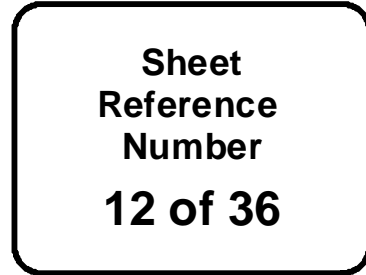

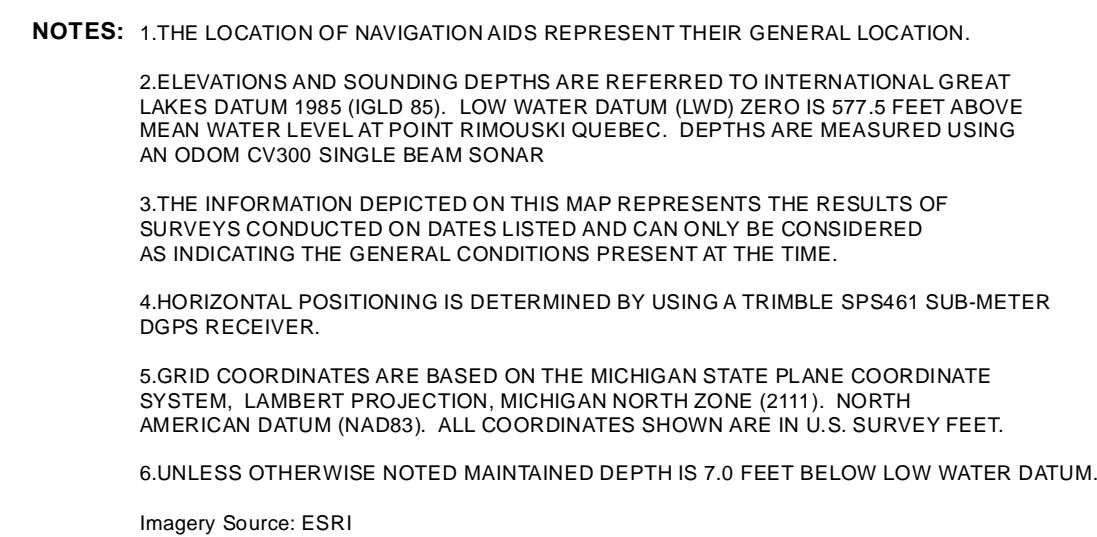
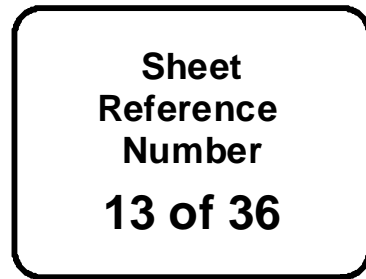

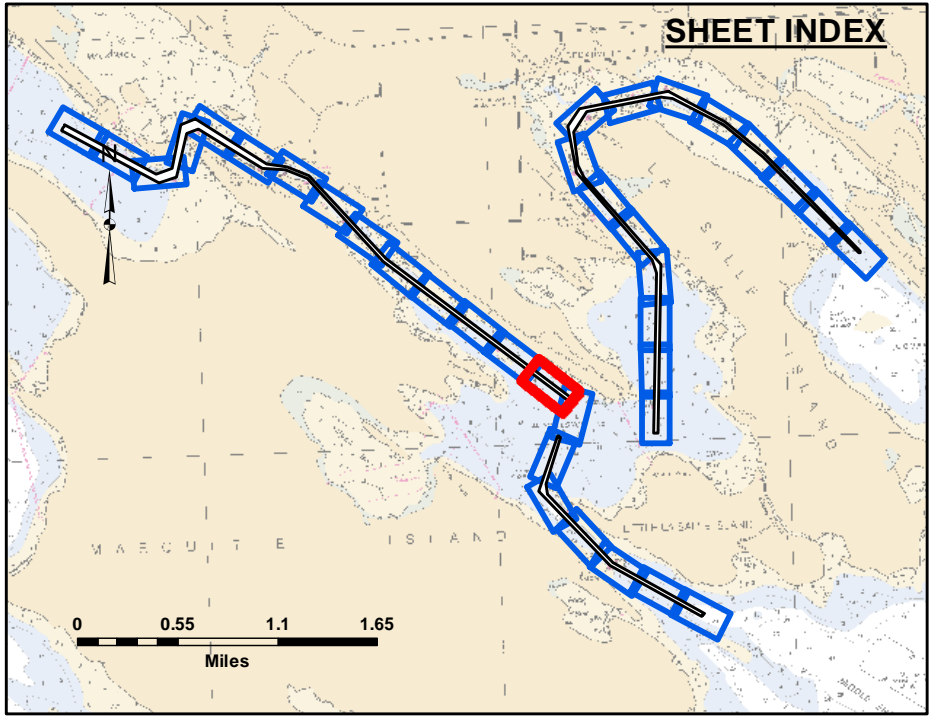
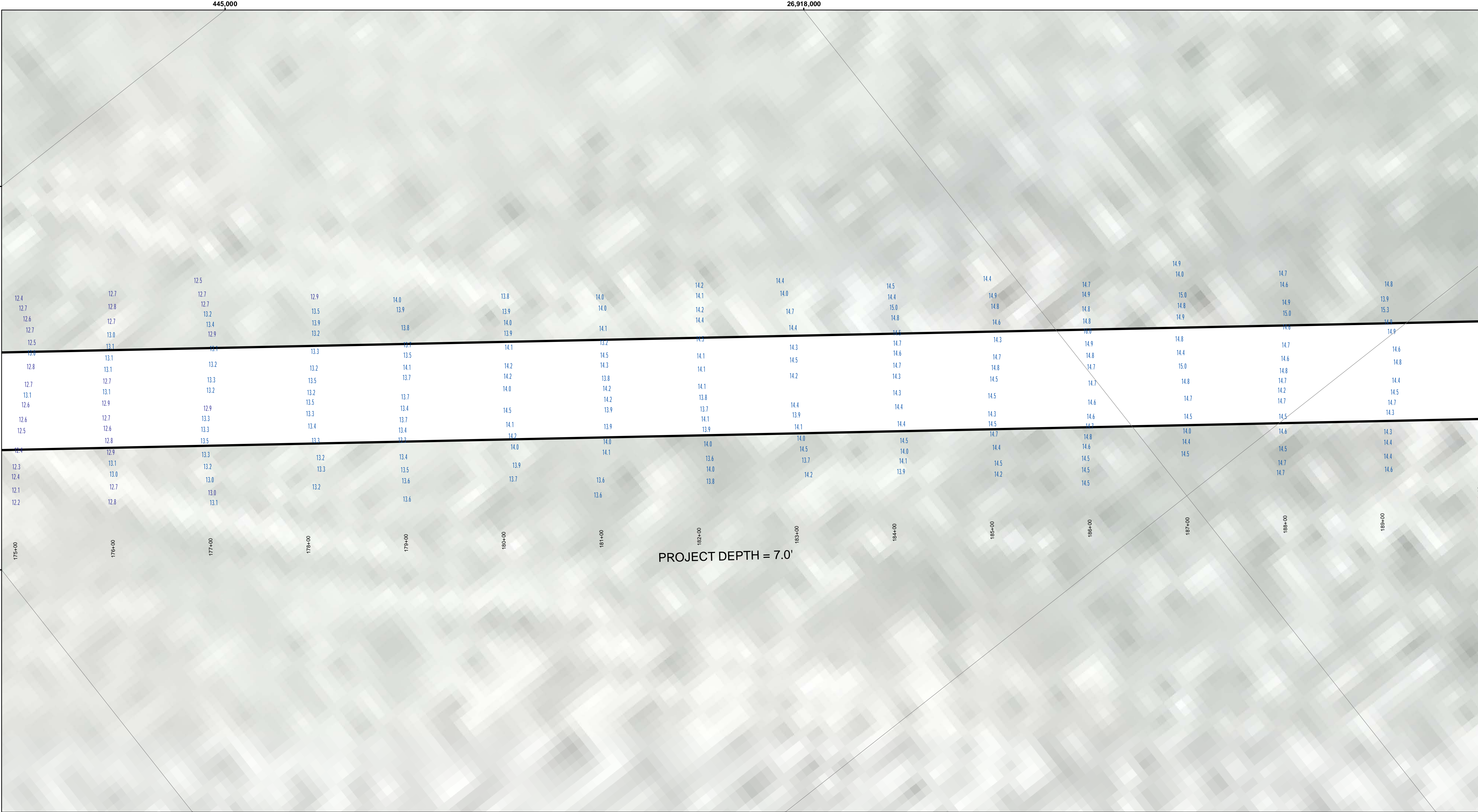

LEGEND

- Cable Submarine
- Cable Overhead
- Placement Area
- ⌏ Beacon, General
- Contour Lines
- ▭ Channel_Limits

SOUNDING LEGEND

- LESS THAN PROJECT DEPTH
- PROJECT DEPTH
- PROJECT DEPTH +1'
- PROJECT DEPTH +2'
- PROJECT DEPTH +3'
- PROJECT DEPTH +4'
- PROJECT DEPTH +5'



1 inch = 50 feet

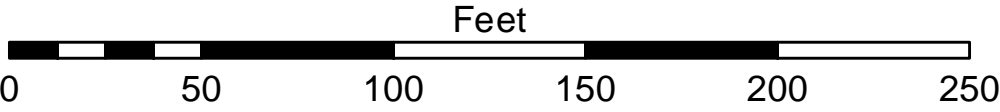

- NOTES:**
- 1.THE LOCATION OF NAVIGATION AIDS REPRESENT THEIR GENERAL LOCATION.
 - 2.ELEVATIONS AND SOUNDING DEPTHS ARE REFERRED TO INTERNATIONAL GREAT LAKES DATUM 1985 (IGLD 85). LOW WATER DATUM (LWD) ZERO IS 577.5 FEET ABOVE MEAN WATER LEVEL AT POINT RIMOUSKI QUEBEC. DEPTHS ARE MEASURED USING AN ODOM CV300 SINGLE BEAM SONAR
 - 3.THE INFORMATION DEPICTED ON THIS MAP REPRESENTS THE RESULTS OF SURVEYS CONDUCTED ON DATES LISTED AND CAN ONLY BE CONSIDERED AS INDICATING THE GENERAL CONDITIONS PRESENT AT THE TIME.
 - 4.HORIZONTAL POSITIONING IS DETERMINED BY USING A TRIMBLE SPS461 SUB-METER DGPS RECEIVER.
 - 5.GRID COORDINATES ARE BASED ON THE MICHIGAN STATE PLANE COORDINATE SYSTEM, LAMBERT PROJECTION, MICHIGAN NORTH ZONE (2111). NORTH AMERICAN DATUM (NAD83). ALL COORDINATES SHOWN ARE IN U.S. SURVEY FEET.
 - 6.UNLESS OTHERWISE NOTED MAINTAINED DEPTH IS 7.0 FEET BELOW LOW WATER DATUM.
- Imagery Source: ESRI



DISCLAIMER: The data represents the results of data collection for a specific project. The data is not intended for use in any other project. The user is responsible for the results of any of the application of the data for other than its intended purpose.

ACCESS: The United States Government furnishes these data and the recipient accepts and uses them with the express understanding that the data are not to be used for any other purpose, expressed, or implied concerning the accuracy, completeness, readability, usability or suitability for any particular purpose of the recipient. The data are not to be used for any other purpose, expressed, or implied concerning the accuracy, completeness, readability, usability or suitability for any particular purpose of the recipient. These data belong to the Government. Therefore the recipient may not transfer these data to others without transferring this Disclaimer.

U.S. ARMY CORPS OF ENGINEERS DETROIT DISTRICT		
Submitted: _____	Surveyed By: _____	
Recommended: _____	Plotted By: _____	
Approved: _____	Checked By: _____	

Les Cheneaux Islands, MI
Les Cheneaux Islands
LS_01_CHX_20200519_CS
19 May 2020

Sheet
Reference
Number
14 of 36

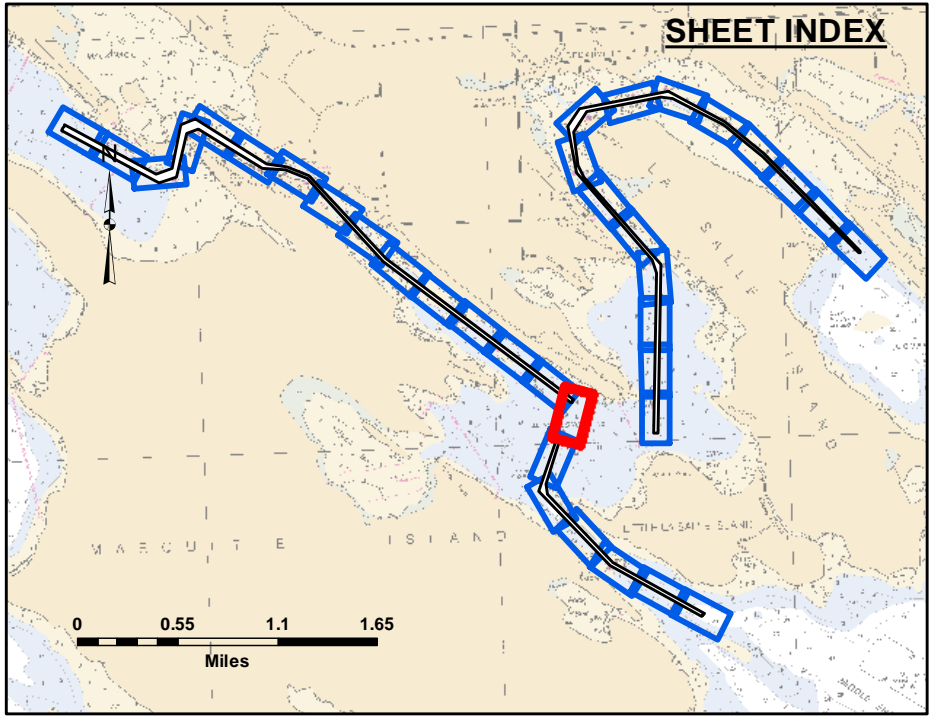
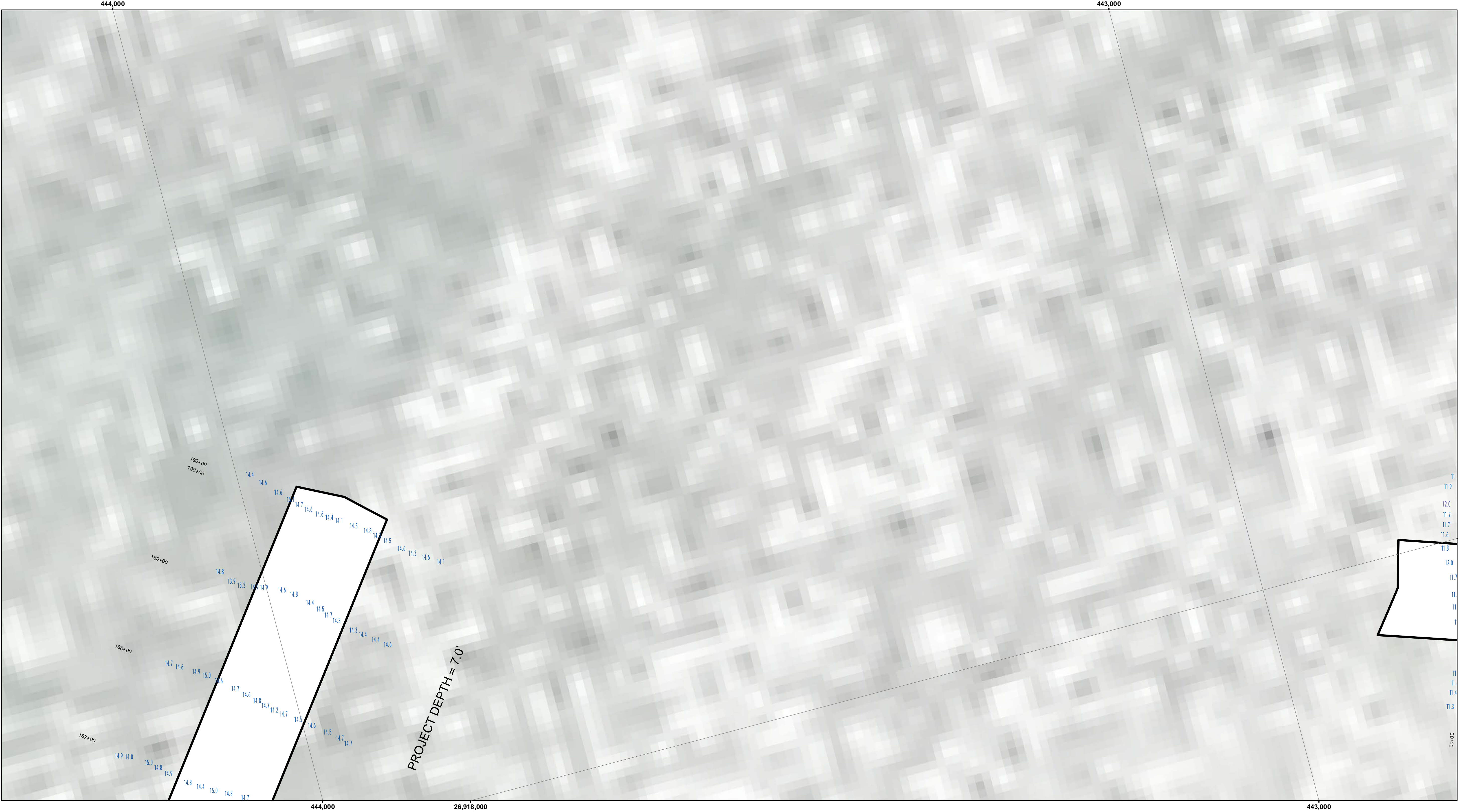

LEGEND

- Cable Submarine
- Cable Overhead
- Placement Area
- ⚓ Beacon, General
- Contour Lines
- ▭ Channel_Limits

SOUNDING LEGEND

- LESS THAN PROJECT DEPTH
- PROJECT DEPTH
- PROJECT DEPTH +1'
- PROJECT DEPTH +2'
- PROJECT DEPTH +3'
- PROJECT DEPTH +4'
- PROJECT DEPTH +5'

1 inch = 50 feet

Feet

0 50 100 150 200 250

NOTES: 1.THE LOCATION OF NAVIGATION AIDS REPRESENT THEIR GENERAL LOCATION.

2.ELEVATIONS AND SOUNDING DEPTHS ARE REFERRED TO INTERNATIONAL GREAT LAKES DATUM 1985 (IGLD 85). LOW WATER DATUM (LWD) ZERO IS 577.5 FEET ABOVE MEAN WATER LEVEL AT POINT RIMOUSKI QUEBEC. DEPTHS ARE MEASURED USING AN ODOM CV300 SINGLE BEAM SONAR

3.THE INFORMATION DEPICTED ON THIS MAP REPRESENTS THE RESULTS OF SURVEYS CONDUCTED ON DATES LISTED AND CAN ONLY BE CONSIDERED AS INDICATING THE GENERAL CONDITIONS PRESENT AT THE TIME.

4.HORIZONTAL POSITIONING IS DETERMINED BY USING A TRIMBLE SPS461 SUB-METER DGPS RECEIVER.

5.GRID COORDINATES ARE BASED ON THE MICHIGAN STATE PLANE COORDINATE SYSTEM, LAMBERT PROJECTION, MICHIGAN NORTH ZONE (2111). NORTH AMERICAN DATUM (NAD83). ALL COORDINATES SHOWN ARE IN U.S. SURVEY FEET.

6.UNLESS OTHERWISE NOTED MAINTAINED DEPTH IS 7.0 FEET BELOW LOW WATER DATUM.

Imagery Source: ESRI

US Army Corps of Engineers
District: CELRE

DISCLAIMER: The data represents the results of data collection and is not intended for use in any other manner than that for which it was collected. The data is provided for informational purposes only and is not intended to be used for any other purpose. The user is responsible for the results of any application of the data for other than its intended purpose.

ACCESS/AVAILABILITY: The United States Government furnishes these data and the recipient accepts and uses them with the express understanding that the data are not to be used for any other purpose, expressed, or implied concerning the accuracy, completeness, readability, usability or suitability for any particular purpose of the recipient. The data are not to be used for any other purpose, expressed, or implied concerning the accuracy, completeness, readability, usability or suitability for any particular purpose of the recipient. These data belong to the Government. Therefore the recipient may not transfer these data to others without transferring this Disclaimer.

U.S. ARMY CORPS OF ENGINEERS DETROIT DISTRICT		
Submitted:	Surveyed By:	
Recommended:	Plotted By:	
Approved:	Chief, Technical Services	

Les Cheneaux Islands, MI
Les Cheneaux Islands
LS_01_CHX_20200519_CS
19 May 2020

Sheet Reference Number
15 of 36

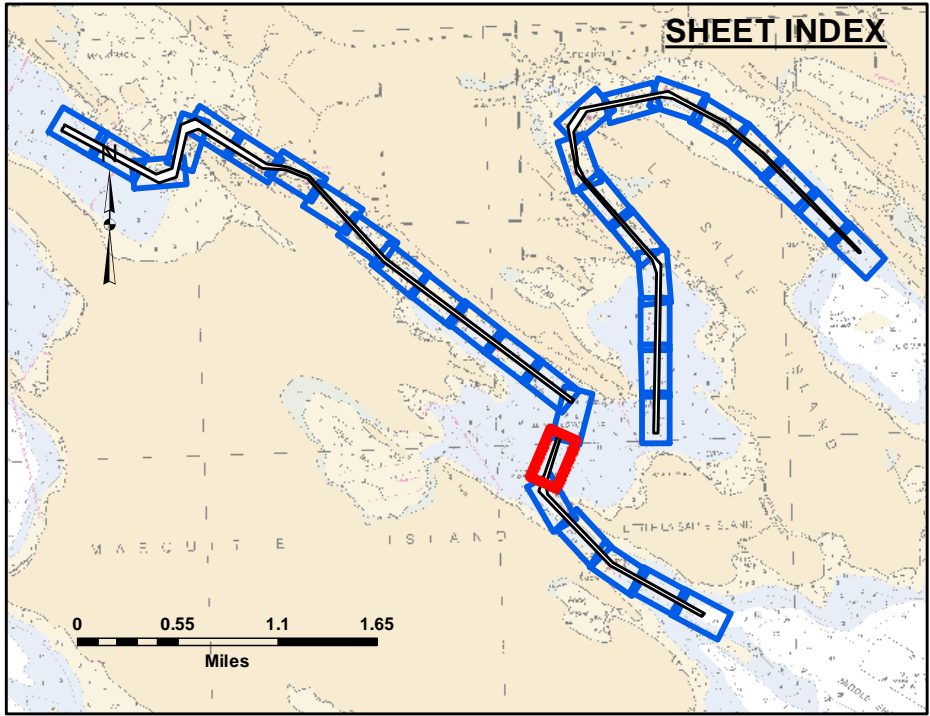

LEGEND

- Cable Submarine
- Cable Overhead
- Placement Area
- ⚓ Beacon, General
- Contour Lines
- ▭ Channel_Limits

SOUNDING LEGEND

- LESS THAN PROJECT DEPTH
- PROJECT DEPTH
- PROJECT DEPTH +1'
- PROJECT DEPTH +2'
- PROJECT DEPTH +3'
- PROJECT DEPTH +4'
- PROJECT DEPTH +5'

1 inch = 50 feet

Feet

0 50 100 150 200 250

NOTES:

- 1.THE LOCATION OF NAVIGATION AIDS REPRESENT THEIR GENERAL LOCATION.
- 2.ELEVATIONS AND SOUNDING DEPTHS ARE REFERRED TO INTERNATIONAL GREAT LAKES DATUM 1985 (IGLD 85). LOW WATER DATUM (LWD) ZERO IS 577.5 FEET ABOVE MEAN WATER LEVEL AT POINT RIMOUSKI QUEBEC. DEPTHS ARE MEASURED USING AN ODOM CV300 SINGLE BEAM SONAR
- 3.THE INFORMATION DEPICTED ON THIS MAP REPRESENTS THE RESULTS OF SURVEYS CONDUCTED ON DATES LISTED AND CAN ONLY BE CONSIDERED AS INDICATING THE GENERAL CONDITIONS PRESENT AT THE TIME.
- 4.HORIZONTAL POSITIONING IS DETERMINED BY USING A TRIMBLE SPS461 SUB-METER DGPS RECEIVER.
- 5.GRID COORDINATES ARE BASED ON THE MICHIGAN STATE PLANE COORDINATE SYSTEM, LAMBERT PROJECTION, MICHIGAN NORTH ZONE (2111). NORTH AMERICAN DATUM (NAD83). ALL COORDINATES SHOWN ARE IN U.S. SURVEY FEET.
- 6.UNLESS OTHERWISE NOTED MAINTAINED DEPTH IS 7.0 FEET BELOW LOW WATER DATUM.

Imagery Source: ESRI



**US Army Corps
of Engineers**
District: CELRE

DISCLAIMER: The data represents the results of data collection and is not intended for use in any other manner than that for which it was collected. The data is not intended for use in any other manner than that for which it was collected. The data is not intended for use in any other manner than that for which it was collected. The data is not intended for use in any other manner than that for which it was collected.

U.S. ARMY CORPS OF ENGINEERS DETROIT DISTRICT		
Submitted:	Surveyed By:	
Recommended:	Plotted By:	
Approved:	Chief, Technical Services	

Les Cheneaux Islands, MI
Les Cheneaux Islands
LS_01_CHX_20200519_CS
19 May 2020

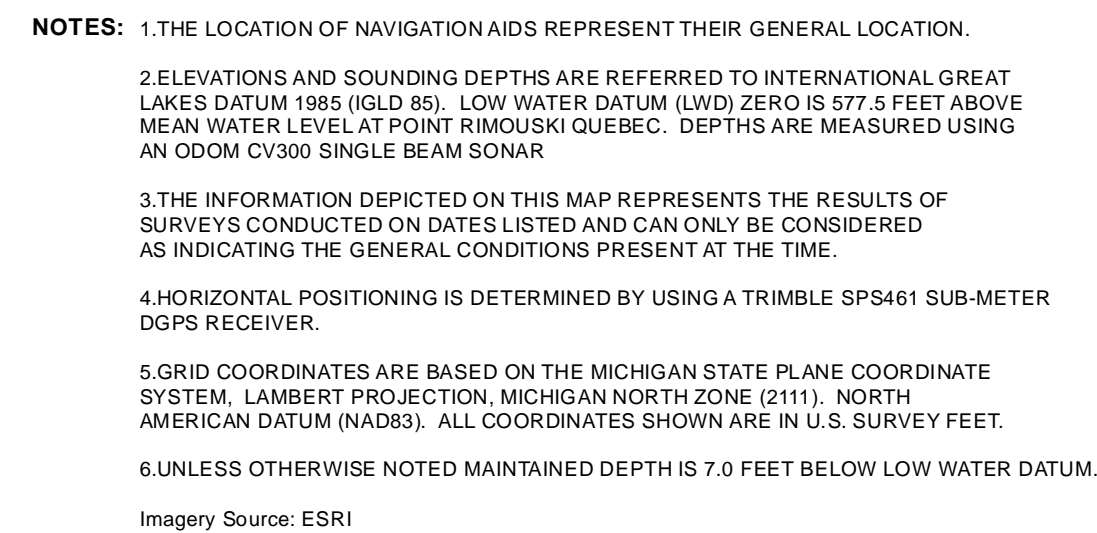
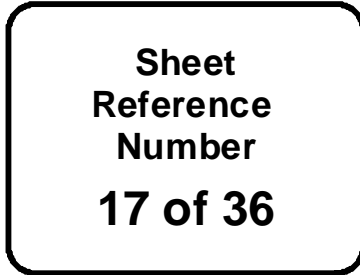
**Sheet
Reference
Number**
16 of 36



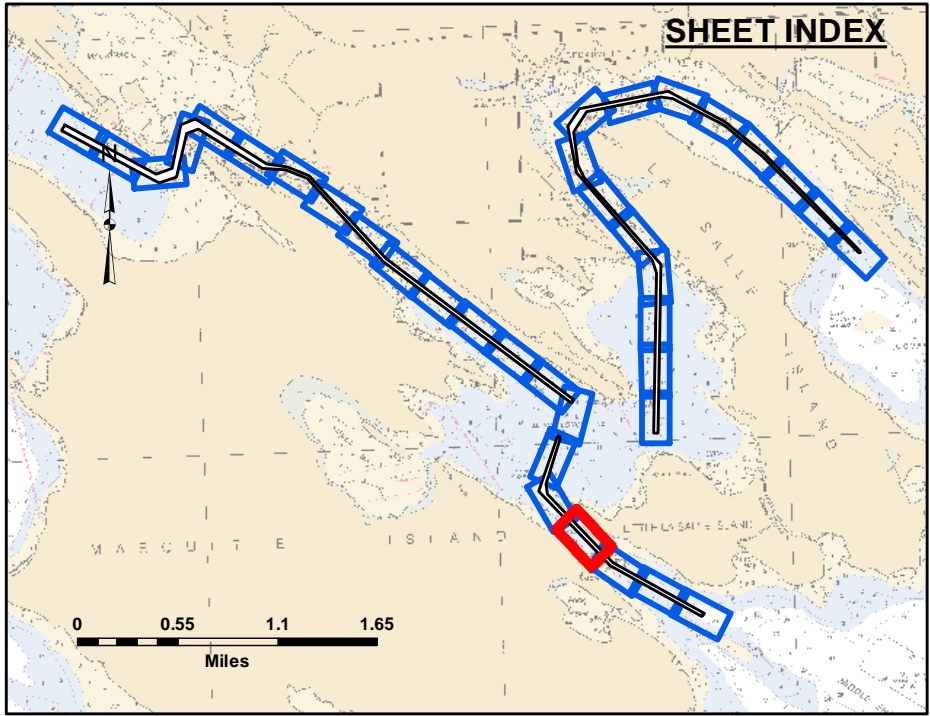
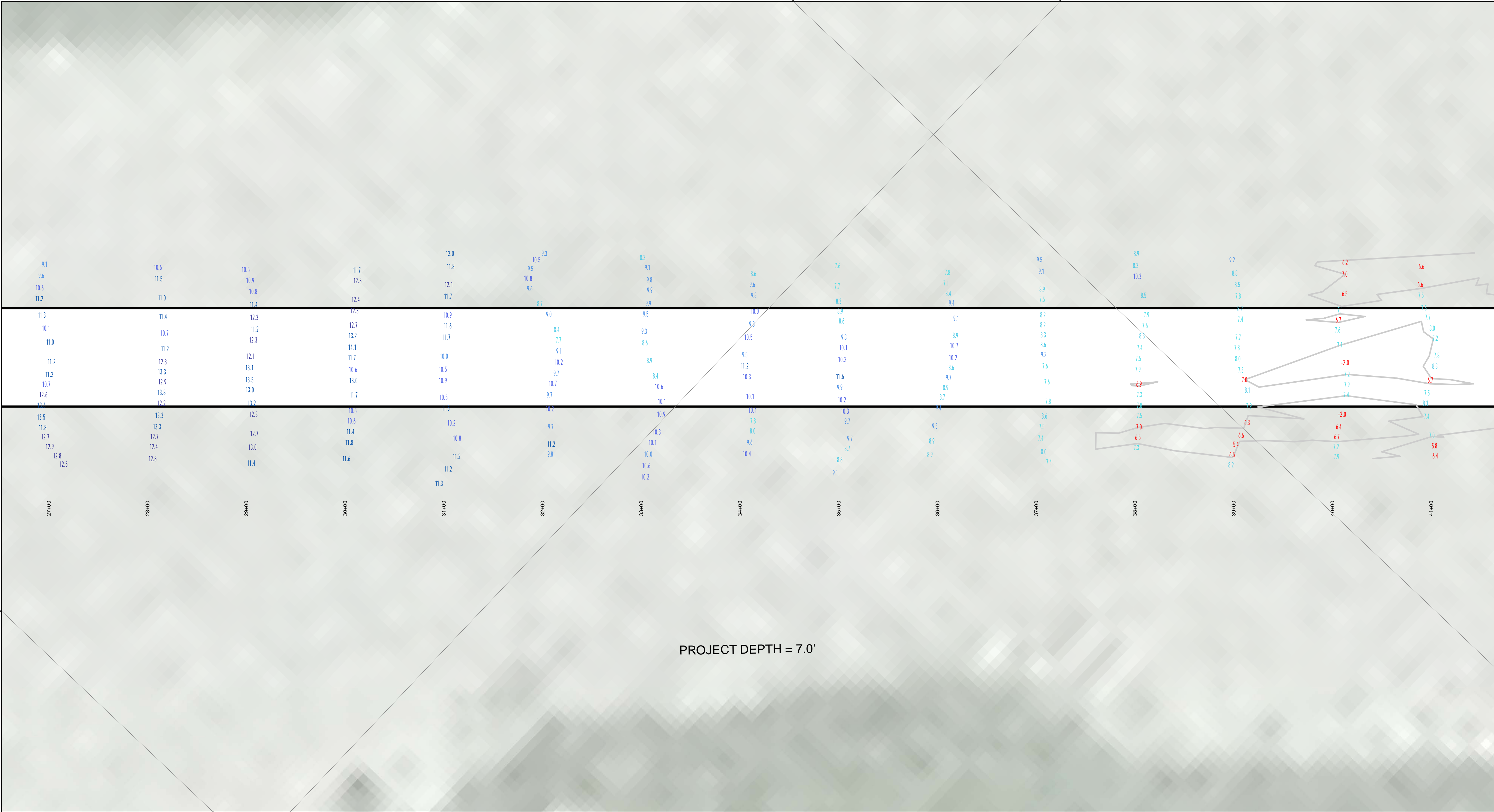

LEGEND

- Cable Submarine
- Cable Overhead
- Placement Area
- ⌋ Beacon, General
- Contour Lines
- ▭ Channel_Limits

SOUNDING LEGEND

- LESS THAN PROJECT DEPTH
- PROJECT DEPTH
- PROJECT DEPTH +1'
- PROJECT DEPTH +2'
- PROJECT DEPTH +3'
- PROJECT DEPTH +4'
- PROJECT DEPTH +5'

1 inch = 50 feet

Feet

0 50 100 150 200 250

NOTES:

- 1.THE LOCATION OF NAVIGATION AIDS REPRESENT THEIR GENERAL LOCATION.
- 2.ELEVATIONS AND SOUNDING DEPTHS ARE REFERRED TO INTERNATIONAL GREAT LAKES DATUM 1985 (IGLD 85). LOW WATER DATUM (LWD) ZERO IS 577.5 FEET ABOVE MEAN WATER LEVEL AT POINT RIMOUSKI QUEBEC. DEPTHS ARE MEASURED USING AN ODOM CV300 SINGLE BEAM SONAR
- 3.THE INFORMATION DEPICTED ON THIS MAP REPRESENTS THE RESULTS OF SURVEYS CONDUCTED ON DATES LISTED AND CAN ONLY BE CONSIDERED AS INDICATING THE GENERAL CONDITIONS PRESENT AT THE TIME.
- 4.HORIZONTAL POSITIONING IS DETERMINED BY USING A TRIMBLE SPS461 SUB-METER DGPS RECEIVER.
- 5.GRID COORDINATES ARE BASED ON THE MICHIGAN STATE PLANE COORDINATE SYSTEM, LAMBERT PROJECTION, MICHIGAN NORTH ZONE (2111). NORTH AMERICAN DATUM (NAD83). ALL COORDINATES SHOWN ARE IN U.S. SURVEY FEET.
- 6.UNLESS OTHERWISE NOTED MAINTAINED DEPTH IS 7.0 FEET BELOW LOW WATER DATUM.

Imagery Source: ESRI



**US Army Corps
of Engineers**
District: CELRE

DISCLAIMER: The data represents the results of data collection and is not intended for use in any other manner than that for which it was collected. The data is not intended for use in any other manner than that for which it was collected. The data is not intended for use in any other manner than that for which it was collected. The data is not intended for use in any other manner than that for which it was collected.

U.S. ARMY CORPS OF ENGINEERS DETROIT DISTRICT	
Submitted: _____	Surveyed By: _____
Recommended: _____	Plotted By: _____
Approved: _____	Checked By: _____

Les Cheneaux Islands, MI
Les Cheneaux Islands
LS_01_CHX_20200519_CS
19 May 2020

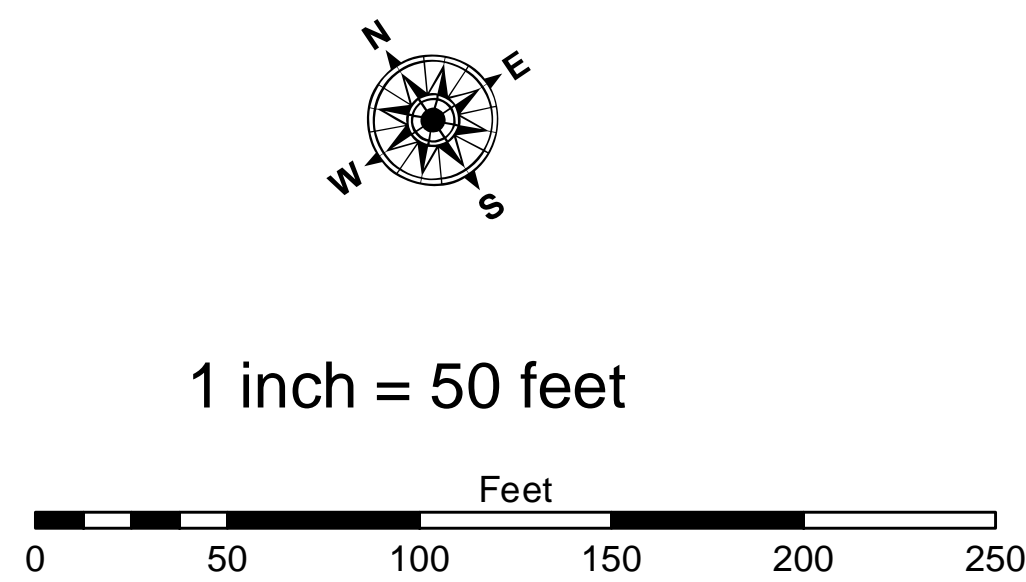
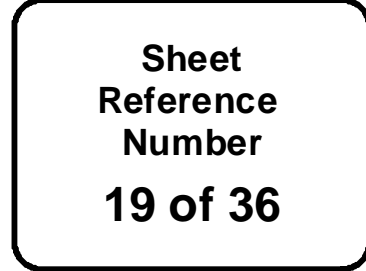
**Sheet
Reference
Number**
18 of 36



NOTES: 1.THE LOCATION OF NAVIGATION AIDS REPRESENT THEIR GENERAL LOCATION.

2.ELEVATIONS AND SOUNDING DEPTHS ARE REFERRED TO INTERNATIONAL GREAT LAKES DATUM 1985 (IGLD 85). LOW WATER DATUM (LWD) ZERO IS 577.5 FEET ABOVE MEAN WATER LEVEL AT POINT RIMOUSKI QUEBEC. DEPTHS ARE MEASURED USING AN ODOM CV300 SINGLE BEAM SONAR

3.THE INFORMATION DEPICTED ON THIS MAP REPRESENTS THE RESULTS OF SURVEYS CONDUCTED ON DATES LISTED AND CAN ONLY BE CONSIDERED AS INDICATING THE GENERAL CONDITIONS PRESENT AT THE TIME.

4.HORIZONTAL POSITIONING IS DETERMINED BY USING A TRIMBLE SP5461 SUB-METER DGPS RECEIVER.

5.GRID COORDINATES ARE BASED ON THE MICHIGAN STATE PLANE COORDINATE SYSTEM, LAMBERT PROJECTION, MICHIGAN NORTH ZONE (2111), NORTH AMERICAN DATUM (NAD83). ALL COORDINATES SHOWN ARE IN U.S. SURVEY FEET.

6.UNLESS OTHERWISE NOTED, MAINTAINED DEPTH IS 7.0 FEET BELOW LOW WATER DATUM.

Imagery Source: ESRI

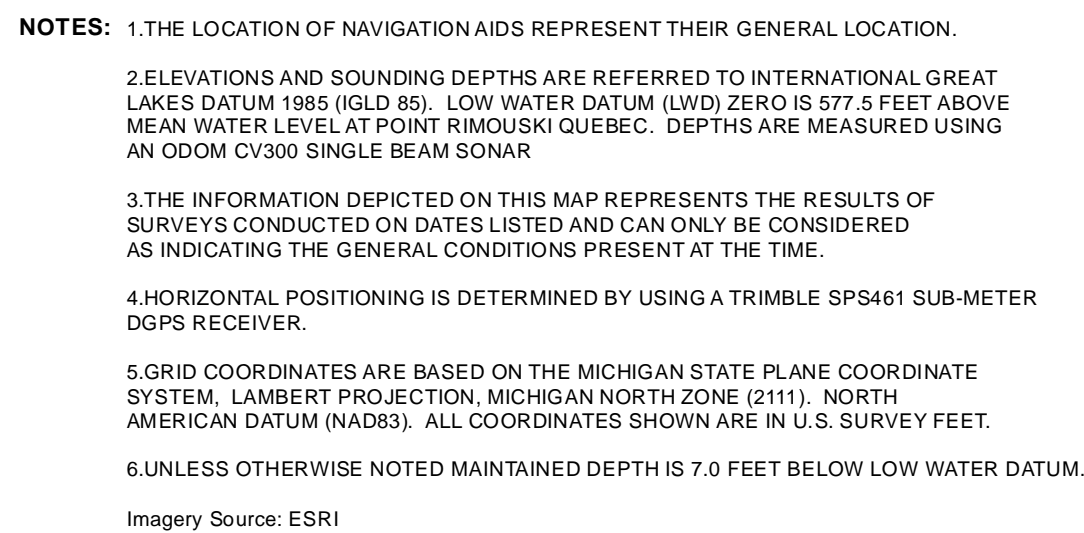
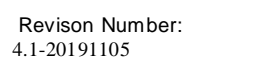

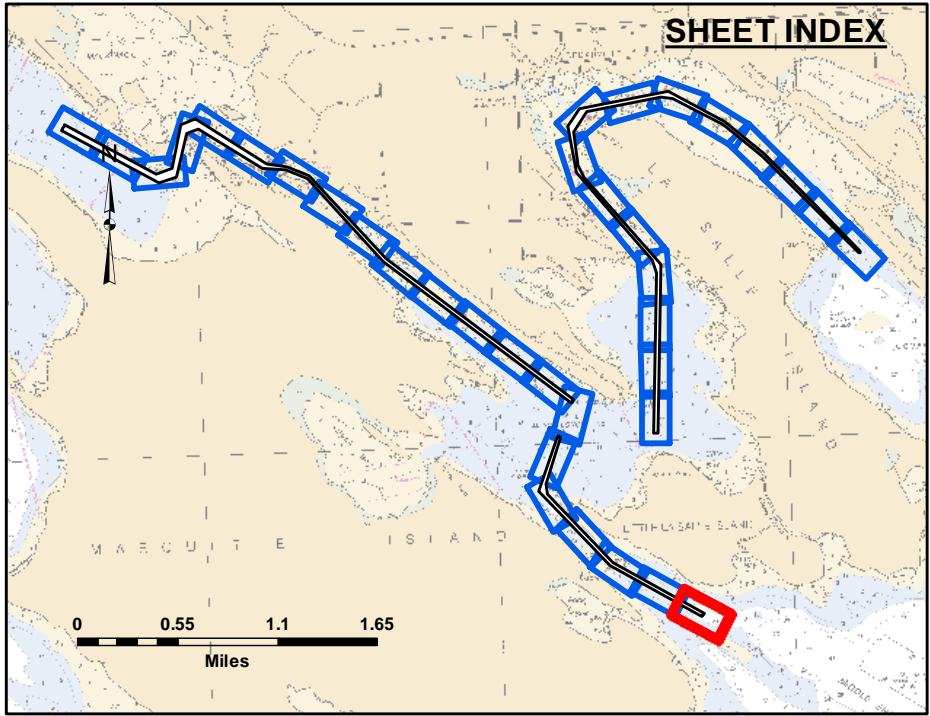
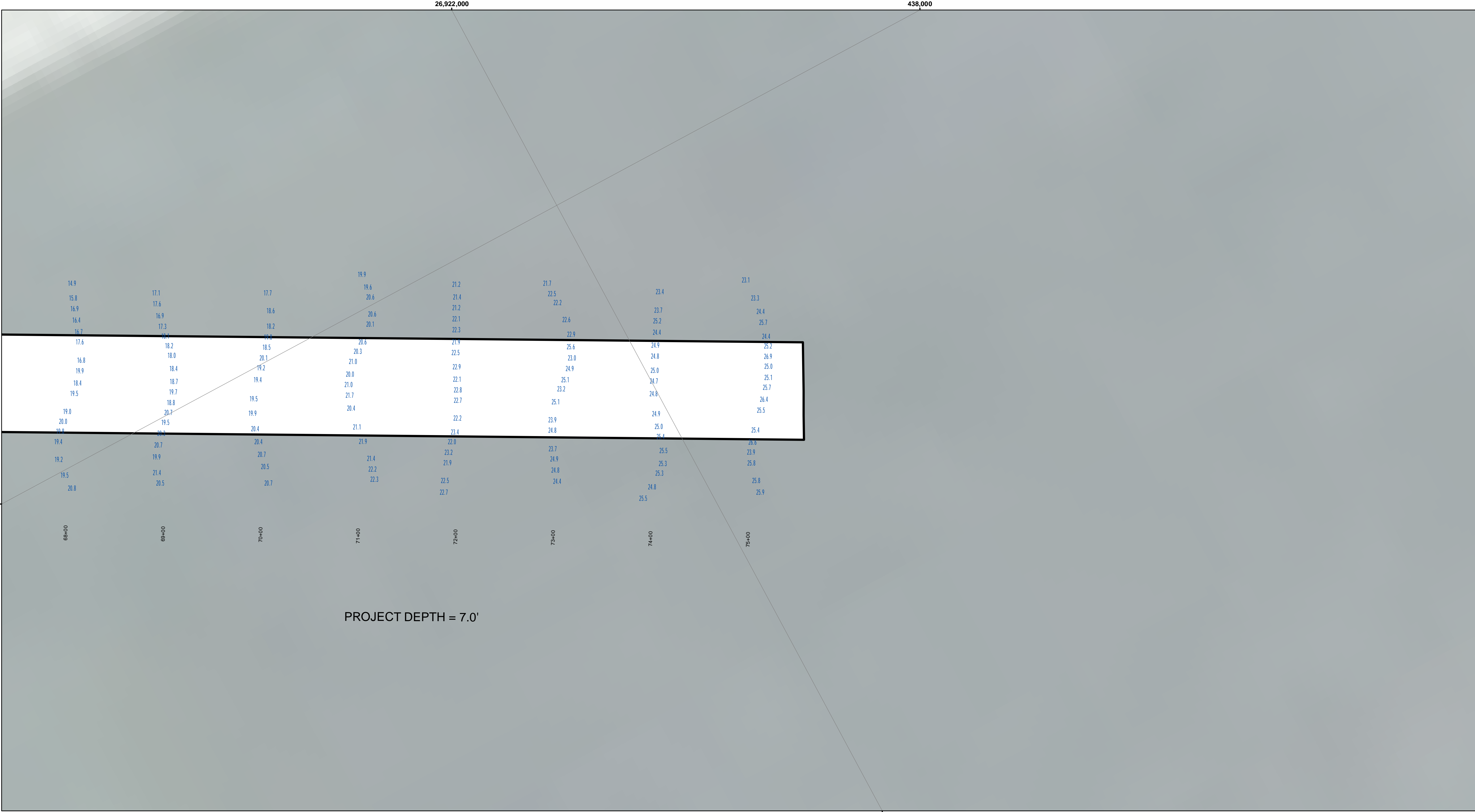

LEGEND

- Cable Submarine
- - Cable Overhead
- Placement Area
- ⌋ Beacon, General
- Contour Lines
- ▭ Channel_Limits

SOUNDING LEGEND

- LESS THAN PROJECT DEPTH
- PROJECT DEPTH
- PROJECT DEPTH +1'
- PROJECT DEPTH +2'
- PROJECT DEPTH +3'
- PROJECT DEPTH +4'
- PROJECT DEPTH +5'

1 inch = 50 feet

Feet

0 50 100 150 200 250

NOTES: 1.THE LOCATION OF NAVIGATION AIDS REPRESENT THEIR GENERAL LOCATION.

2.ELEVATIONS AND SOUNDING DEPTHS ARE REFERRED TO INTERNATIONAL GREAT LAKES DATUM 1985 (IGLD 85). LOW WATER DATUM (LWD) ZERO IS 577.5 FEET ABOVE MEAN WATER LEVEL AT POINT RIMOUSKI QUEBEC. DEPTHS ARE MEASURED USING AN ODOM CV300 SINGLE BEAM SONAR

3.THE INFORMATION DEPICTED ON THIS MAP REPRESENTS THE RESULTS OF SURVEYS CONDUCTED ON DATES LISTED AND CAN ONLY BE CONSIDERED AS INDICATING THE GENERAL CONDITIONS PRESENT AT THE TIME.

4.HORIZONTAL POSITIONING IS DETERMINED BY USING A TRIMBLE SPS461 SUB-METER DGPS RECEIVER.

5.GRID COORDINATES ARE BASED ON THE MICHIGAN STATE PLANE COORDINATE SYSTEM, LAMBERT PROJECTION, MICHIGAN NORTH ZONE (2111). NORTH AMERICAN DATUM (NAD83). ALL COORDINATES SHOWN ARE IN U.S. SURVEY FEET.

6.UNLESS OTHERWISE NOTED MAINTAINED DEPTH IS 7.0 FEET BELOW LOW WATER DATUM.

Imagery Source: ESRI

**US Army Corps
of Engineers**
District: CELRE

DISCLAIMER: The data represents the results of data collection and is not intended for use in any other manner than that for which it was collected. The data is not intended for use in any other manner than that for which it was collected. The data is not intended for use in any other manner than that for which it was collected. The data is not intended for use in any other manner than that for which it was collected.

ACCESS CONSTRAINTS: The United States Government furnishes these data and the recipient accepts and uses them with the express understanding that the data is not intended for use in any other manner than that for which it was collected. The data is not intended for use in any other manner than that for which it was collected. The data is not intended for use in any other manner than that for which it was collected.

U.S. ARMY CORPS OF ENGINEERS DETROIT DISTRICT	
Submitted: _____	Surveyed By: _____
Recommended: Chief, Survey Section	Plotted By: _____
Approved: _____	Checked By: _____

Les Cheneaux Islands, MI
Les Cheneaux Islands
LS_01_CHX_20200519_CS
19 May 2020

**Sheet
Reference
Number**
21 of 36

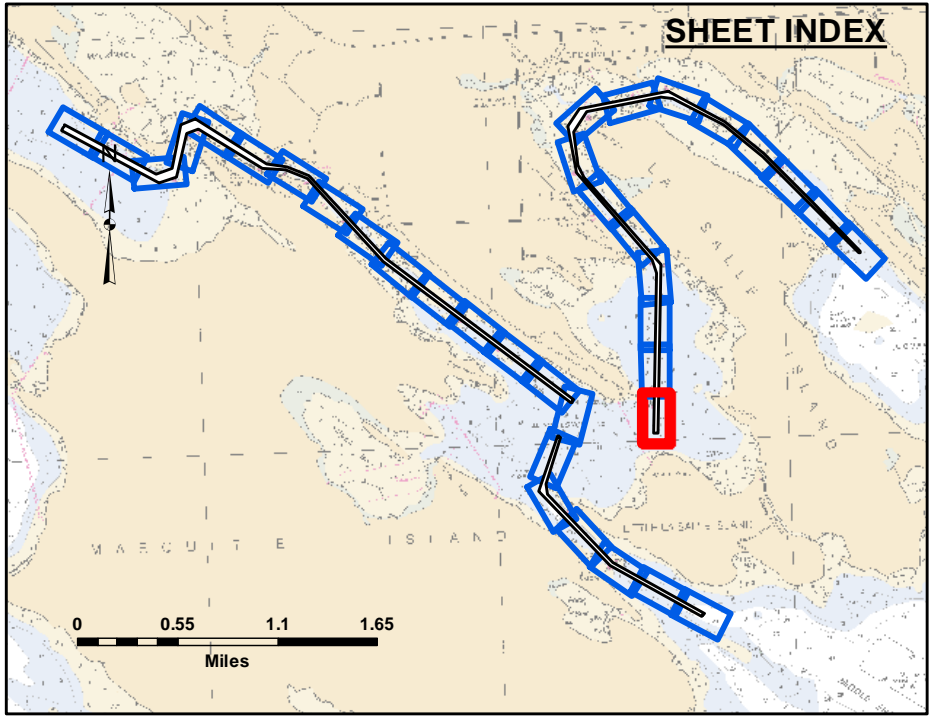
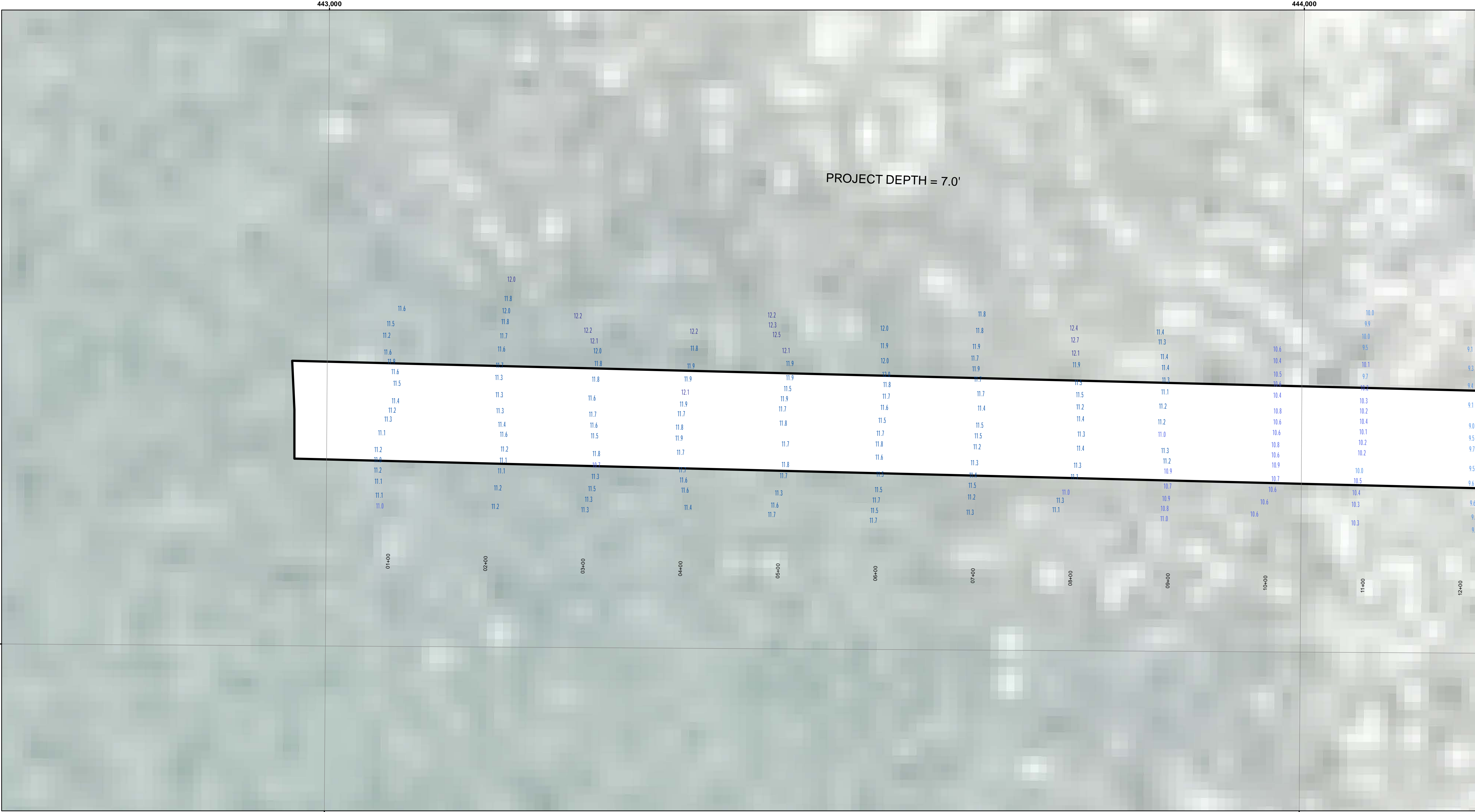

LEGEND

- Cable Submarine
- - Cable Overhead
- Placement Area
- ⌋ Beacon, General
- Contour Lines
- ▭ Channel_Limits

SOUNDING LEGEND

- LESS THAN PROJECT DEPTH
- PROJECT DEPTH
- PROJECT DEPTH +1'
- PROJECT DEPTH +2'
- PROJECT DEPTH +3'
- PROJECT DEPTH +4'
- PROJECT DEPTH +5'

1 inch = 50 feet

Feet

0 50 100 150 200 250

NOTES: 1.THE LOCATION OF NAVIGATION AIDS REPRESENT THEIR GENERAL LOCATION.

2.ELEVATIONS AND SOUNDING DEPTHS ARE REFERRED TO INTERNATIONAL GREAT LAKES DATUM 1985 (IGLD 85). LOW WATER DATUM (LWD) ZERO IS 577.5 FEET ABOVE MEAN WATER LEVEL AT POINT RIMOUSKI QUEBEC. DEPTHS ARE MEASURED USING AN ODOM CV300 SINGLE BEAM SONAR

3.THE INFORMATION DEPICTED ON THIS MAP REPRESENTS THE RESULTS OF SURVEYS CONDUCTED ON DATES LISTED AND CAN ONLY BE CONSIDERED AS INDICATING THE GENERAL CONDITIONS PRESENT AT THE TIME.

4.HORIZONTAL POSITIONING IS DETERMINED BY USING A TRIMBLE SPS461 SUB-METER DGPS RECEIVER.

5.GRID COORDINATES ARE BASED ON THE MICHIGAN STATE PLANE COORDINATE SYSTEM, LAMBERT PROJECTION, MICHIGAN NORTH ZONE (2111). NORTH AMERICAN DATUM (NAD83). ALL COORDINATES SHOWN ARE IN U.S. SURVEY FEET.

6.UNLESS OTHERWISE NOTED MAINTAINED DEPTH IS 7.0 FEET BELOW LOW WATER DATUM.

Imagery Source: ESRI

**US Army Corps
of Engineers**
District: CELRE

DISCLAIMER: The data represents the results of data collection and is not intended for use in any other manner than that for which it was collected. The data is provided for informational purposes only and is not intended to be used for any other purpose. The user is responsible for the results of any application of the data for other than its intended purpose.

DISCLAIMER: The United States Government (unlike these data and the recipient accepts and uses them with the express understanding that the United States Government makes no warranty, expressed, or implied concerning the accuracy, completeness, readability, usability or suitability for any particular purpose of the data. The data is provided for informational purposes only and is not intended to be used for any other purpose. The user is responsible for the results of any application of the data for other than its intended purpose.

U.S. ARMY CORPS OF ENGINEERS DETROIT DISTRICT		
Submitted:	Surveyed By:	
Recommended:	Plotted By:	
Approved:	Chief, Survey Section	
	Chief, Technical Services	
	Checked By:	

Les Cheneaux Islands, MI
Les Cheneaux Islands
LS_01_CHX_20200520_CS
20 May 2020

**Sheet
Reference
Number**
22 of 36

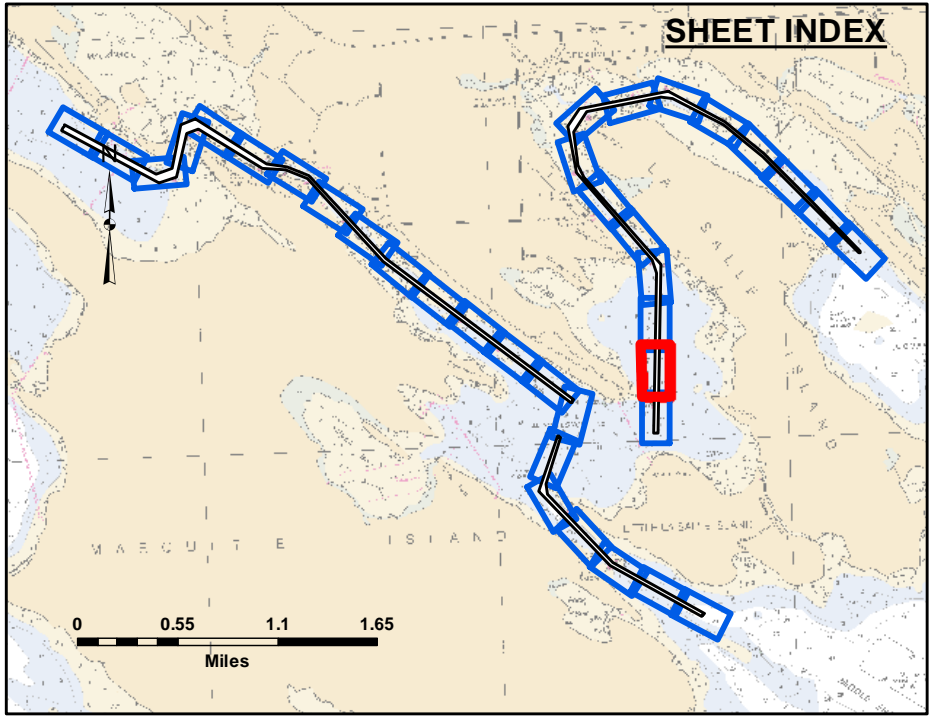
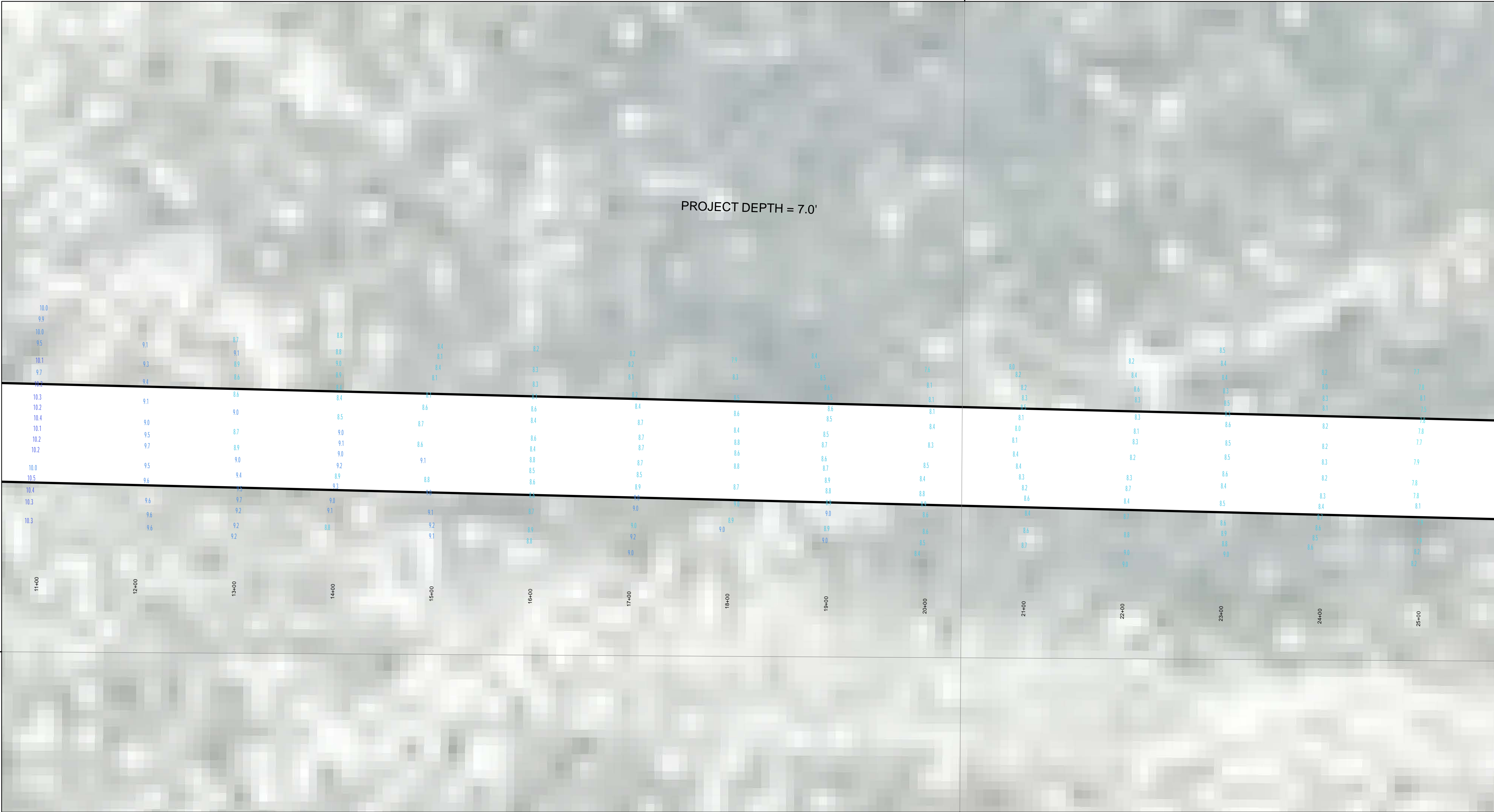

LEGEND

- Cable Submarine
- Cable Overhead
- Placement Area
- ⌋ Beacon, General
- Contour Lines
- ▭ Channel_Limits

SOUNDING LEGEND

- LESS THAN PROJECT DEPTH
- PROJECT DEPTH
- PROJECT DEPTH +1'
- PROJECT DEPTH +2'
- PROJECT DEPTH +3'
- PROJECT DEPTH +4'
- PROJECT DEPTH +5'

1 inch = 50 feet

Feet

0 50 100 150 200 250

This block contains a north arrow and a scale bar. The scale bar is labeled "Feet" and ranges from 0 to 250 feet. The north arrow points towards the top of the page.

NOTES: 1.THE LOCATION OF NAVIGATION AIDS REPRESENT THEIR GENERAL LOCATION.

2.ELEVATIONS AND SOUNDING DEPTHS ARE REFERRED TO INTERNATIONAL GREAT LAKES DATUM 1985 (IGLD 85). LOW WATER DATUM (LWD) ZERO IS 577.5 FEET ABOVE MEAN WATER LEVEL AT POINT RIMOUSKI QUEBEC. DEPTHS ARE MEASURED USING AN ODOM CV300 SINGLE BEAM SONAR

3.THE INFORMATION DEPICTED ON THIS MAP REPRESENTS THE RESULTS OF SURVEYS CONDUCTED ON DATES LISTED AND CAN ONLY BE CONSIDERED AS INDICATING THE GENERAL CONDITIONS PRESENT AT THE TIME.

4.HORIZONTAL POSITIONING IS DETERMINED BY USING A TRIMBLE SPS461 SUB-METER DGPS RECEIVER.

5.GRID COORDINATES ARE BASED ON THE MICHIGAN STATE PLANE COORDINATE SYSTEM, LAMBERT PROJECTION, MICHIGAN NORTH ZONE (2111). NORTH AMERICAN DATUM (NAD83). ALL COORDINATES SHOWN ARE IN U.S. SURVEY FEET.

6.UNLESS OTHERWISE NOTED MAINTAINED DEPTH IS 7.0 FEET BELOW LOW WATER DATUM.

Imagery Source: ESRI

**US Army Corps
of Engineers**
District: CELRE

DISCLAIMER: The data represents the results of data collection, processing, and analysis for a specific US Army Corps of Engineers activity and indicates the general existing conditions. The data is not intended to be used for any other purpose, accuracy, or specifications. The user is responsible for the results of any of the application of the data for other than its intended purpose.

ACCESS/AVAILABILITY: The United States Government (unlike these data and the recipient accepts and uses them with the express understanding that the data is not to be used for any other purpose, expressed, or implied concerning the accuracy, completeness, readability, usability or suitability for any particular purpose of the recipient. These data are provided to the recipient for their use under no liability whatsoever to any person by reason of any use made thereof. These data belong to the Government. Therefore the recipient may not transfer, copy, reproduce, or otherwise use these data to others without also transferring this Disclaimer.

U.S. ARMY CORPS OF ENGINEERS DETROIT DISTRICT		
Submitted: _____	Surveyed By: _____	
Recommended: _____	Plotted By: _____	
Approved: _____	Checked By: _____	

Les Cheneaux Islands, MI
Les Cheneaux Islands
LS_01_CHX_20200520_CS
20 May 2020

**Sheet
Reference
Number**
23 of 36

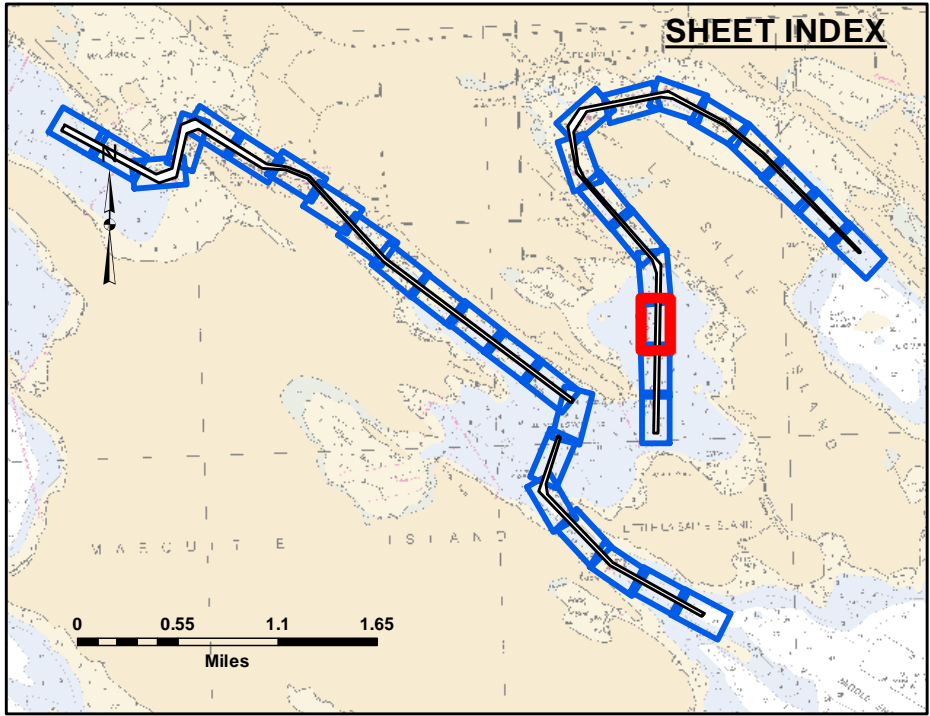
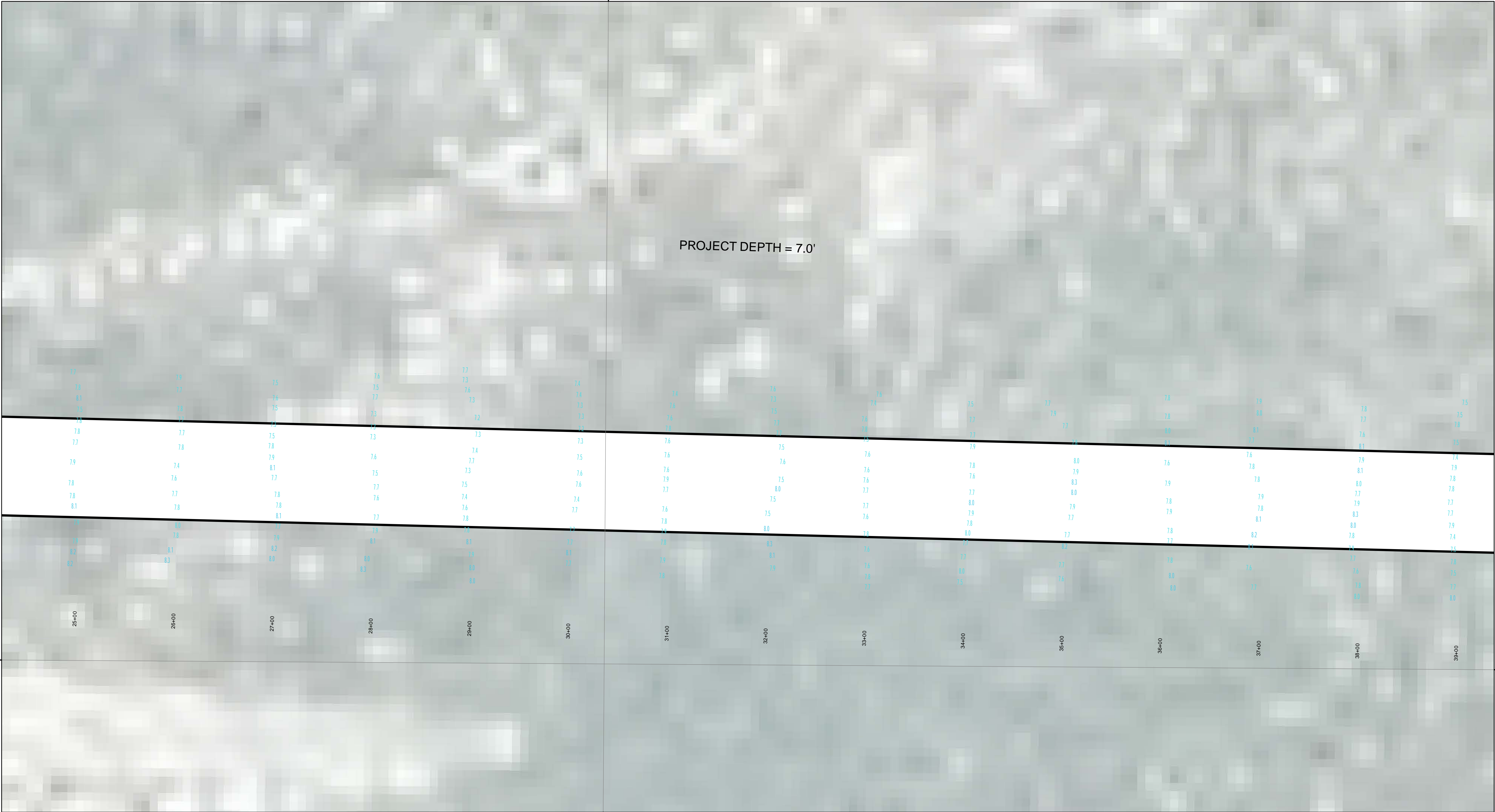

LEGEND

- Cable Submarine
- - Cable Overhead
- Placement Area
- ⌋ Beacon, General
- Contour Lines
- ▭ Channel_Limits

SOUNDING LEGEND

- LESS THAN PROJECT DEPTH
- PROJECT DEPTH
- PROJECT DEPTH +1'
- PROJECT DEPTH +2'
- PROJECT DEPTH +3'
- PROJECT DEPTH +4'
- PROJECT DEPTH +5'

1 inch = 50 feet

Feet

0 50 100 150 200 250

NOTES: 1.THE LOCATION OF NAVIGATION AIDS REPRESENT THEIR GENERAL LOCATION.

2.ELEVATIONS AND SOUNDING DEPTHS ARE REFERRED TO INTERNATIONAL GREAT LAKES DATUM 1985 (IGLD 85). LOW WATER DATUM (LWD) ZERO IS 577.5 FEET ABOVE MEAN WATER LEVEL AT POINT RIMOUSKI QUEBEC. DEPTHS ARE MEASURED USING AN ODOM CV300 SINGLE BEAM SONAR

3.THE INFORMATION DEPICTED ON THIS MAP REPRESENTS THE RESULTS OF SURVEYS CONDUCTED ON DATES LISTED AND CAN ONLY BE CONSIDERED AS INDICATING THE GENERAL CONDITIONS PRESENT AT THE TIME.

4.HORIZONTAL POSITIONING IS DETERMINED BY USING A TRIMBLE SPS461 SUB-METER DGPS RECEIVER.

5.GRID COORDINATES ARE BASED ON THE MICHIGAN STATE PLANE COORDINATE SYSTEM, LAMBERT PROJECTION, MICHIGAN NORTH ZONE (2111). NORTH AMERICAN DATUM (NAD83). ALL COORDINATES SHOWN ARE IN U.S. SURVEY FEET.

6.UNLESS OTHERWISE NOTED MAINTAINED DEPTH IS 7.0 FEET BELOW LOW WATER DATUM.

Imagery Source: ESRI

**US Army Corps
of Engineers**
District: CELRE

DISCLAIMER: The data represents the results of data collection and is not intended for use in any other manner. Engineers actively and indicates the general existing conditions. The user is responsible for the results of any of the application of the data for other than its intended purpose.

ACCESS CONSTRAINTS: The United States Government furnishes these data and the recipient accepts and uses them with the express understanding that the data are not to be used for any purpose other than that for which they were provided. The user is responsible for the results of any of the application of the data for other than its intended purpose. The data are not to be used for any purpose other than that for which they were provided. The user is responsible for the results of any of the application of the data for other than its intended purpose.

U.S. ARMY CORPS OF ENGINEERS DETROIT DISTRICT	
Submitted: _____	Surveyed By: _____
Recommended: _____	Plotted By: _____
Approved: _____	Checked By: _____

Les Cheneaux Islands, MI
Les Cheneaux Islands
LS_01_CHX_20200520_CS
20 May 2020

**Sheet
Reference
Number**
24 of 36

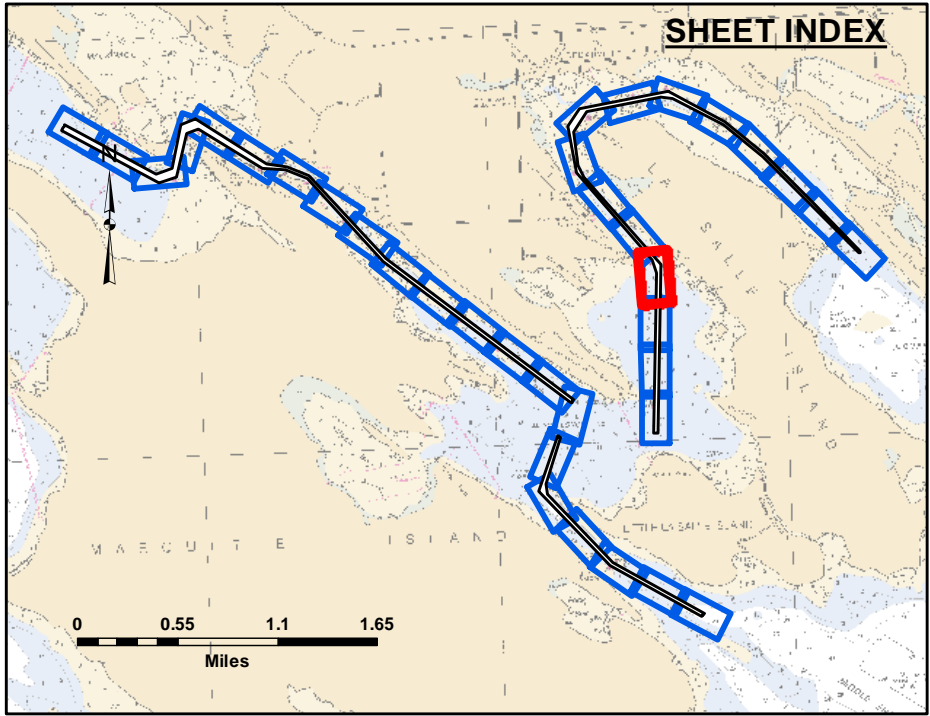
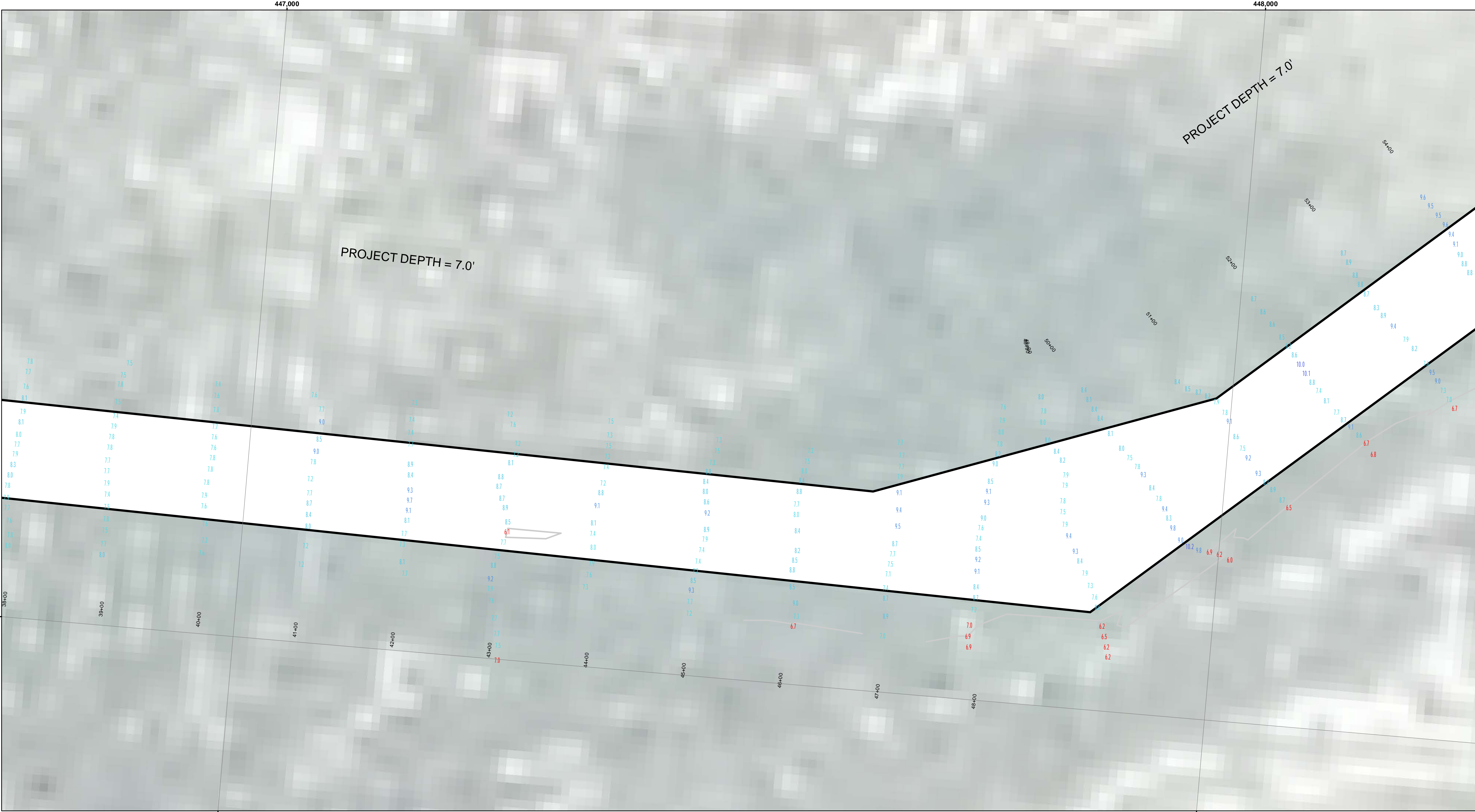

LEGEND

- Cable Submarine
- Cable Overhead
- Placement Area
- ⚓ Beacon, General
- Contour Lines
- ▭ Channel_Limits

SOUNDING LEGEND

- LESS THAN PROJECT DEPTH
- PROJECT DEPTH
- PROJECT DEPTH +1'
- PROJECT DEPTH +2'
- PROJECT DEPTH +3'
- PROJECT DEPTH +4'
- PROJECT DEPTH +5'

1 inch = 50 feet

Feet

0 50 100 150 200 250

NOTES:

- 1.THE LOCATION OF NAVIGATION AIDS REPRESENT THEIR GENERAL LOCATION.
- 2.ELEVATIONS AND SOUNDING DEPTHS ARE REFERRED TO INTERNATIONAL GREAT LAKES DATUM 1985 (IGLD 85). LOW WATER DATUM (LWD) ZERO IS 577.5 FEET ABOVE MEAN WATER LEVEL AT POINT RIMOUSKI QUEBEC. DEPTHS ARE MEASURED USING AN ODOM CV300 SINGLE BEAM SONAR
- 3.THE INFORMATION DEPICTED ON THIS MAP REPRESENTS THE RESULTS OF SURVEYS CONDUCTED ON DATES LISTED AND CAN ONLY BE CONSIDERED AS INDICATING THE GENERAL CONDITIONS PRESENT AT THE TIME.
- 4.HORIZONTAL POSITIONING IS DETERMINED BY USING A TRIMBLE SPS461 SUB-METER DGPS RECEIVER.
- 5.GRID COORDINATES ARE BASED ON THE MICHIGAN STATE PLANE COORDINATE SYSTEM, LAMBERT PROJECTION, MICHIGAN NORTH ZONE (2111). NORTH AMERICAN DATUM (NAD83). ALL COORDINATES SHOWN ARE IN U.S. SURVEY FEET.
- 6.UNLESS OTHERWISE NOTED MAINTAINED DEPTH IS 7.0 FEET BELOW LOW WATER DATUM.

Imagery Source: ESRI



**US Army Corps
of Engineers**
District: CELRE

DISCLAIMER: The data presented in this map is the property of the U.S. Army Corps of Engineers and is provided for informational purposes only. The data is not to be used for any purpose other than that for which it was collected. The U.S. Army Corps of Engineers is not responsible for the results of any application of the data for other than its intended purpose. The data is not to be used for any purpose other than that for which it was collected. The U.S. Army Corps of Engineers is not responsible for the results of any application of the data for other than its intended purpose.

U.S. ARMY CORPS OF ENGINEERS DETROIT DISTRICT		
Submitted:	Surveyed By:	
Recommended:	Plotted By:	
Approved:	Chief, Survey Section	
	Chief, Technical Services	

Les Cheneaux Islands, MI
Les Cheneaux Islands
LS_01_CHX_20200520_CS
20 May 2020

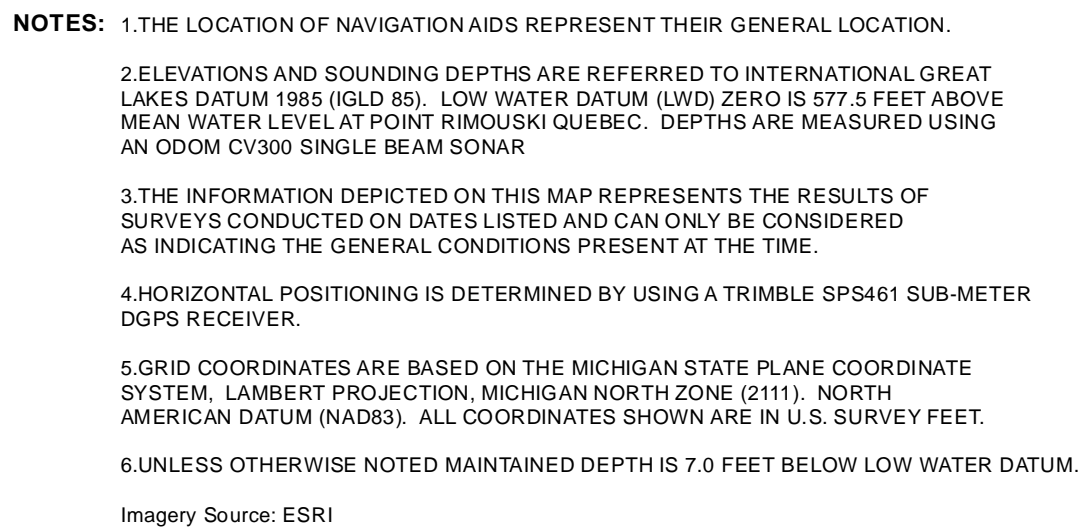
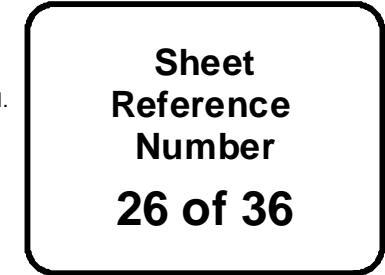
**Sheet
Reference
Number**
25 of 36



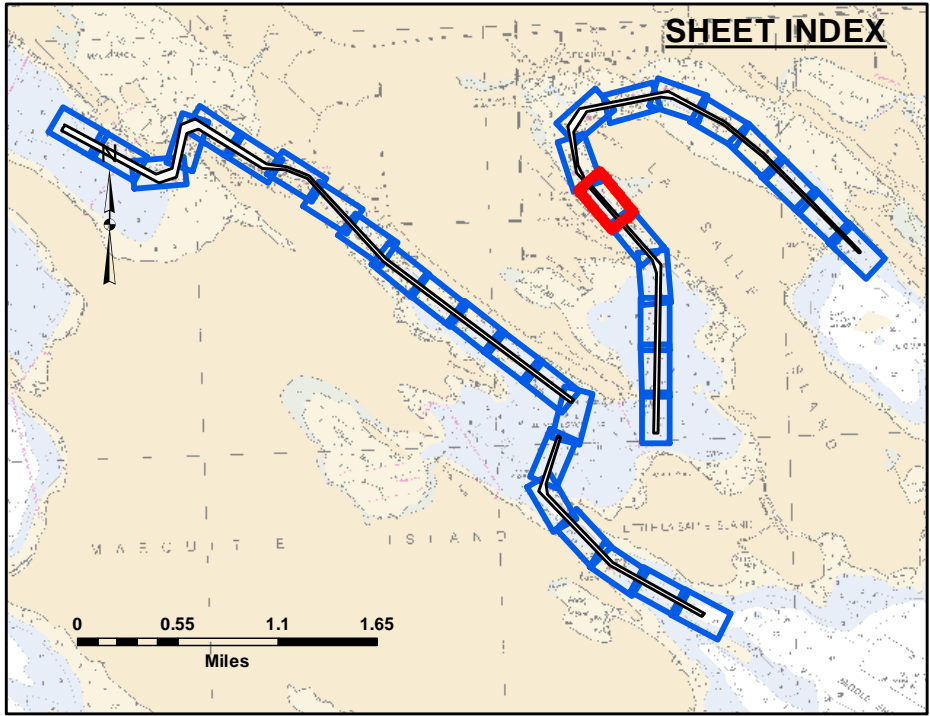
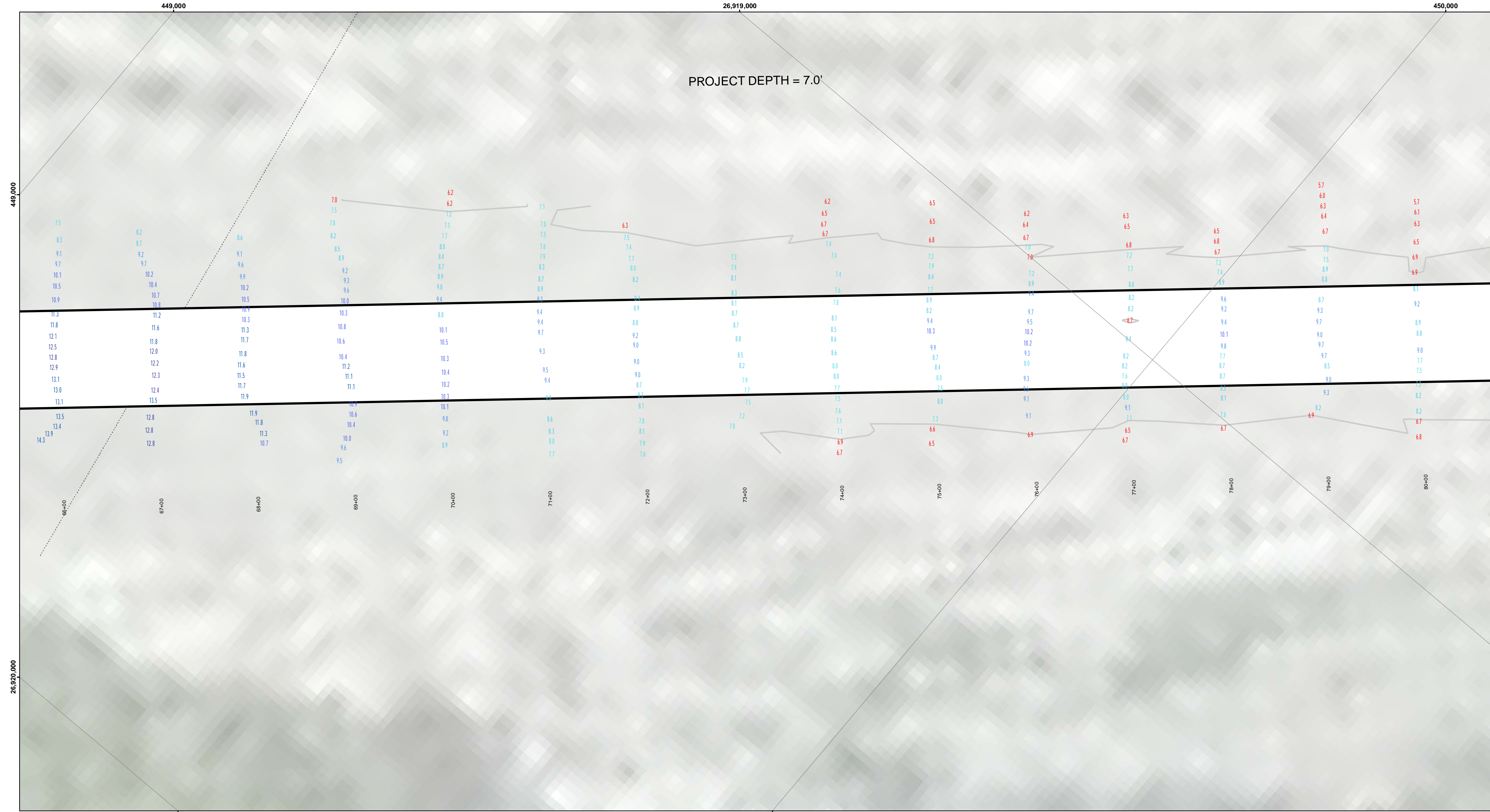

LEGEND

- Cable Submarine
- Cable Overhead
- Placement Area
- ⚓ Beacon, General
- Contour Lines
- ▭ Channel_Limits

SOUNDING LEGEND

- LESS THAN PROJECT DEPTH
- PROJECT DEPTH
- PROJECT DEPTH +1'
- PROJECT DEPTH +2'
- PROJECT DEPTH +3'
- PROJECT DEPTH +4'
- PROJECT DEPTH +5'



1 inch = 50 feet

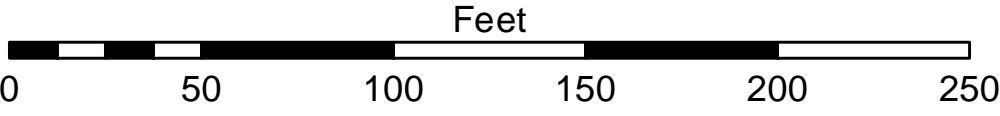

- NOTES:**
- 1.THE LOCATION OF NAVIGATION AIDS REPRESENT THEIR GENERAL LOCATION.
 - 2.ELEVATIONS AND SOUNDING DEPTHS ARE REFERRED TO INTERNATIONAL GREAT LAKES DATUM 1985 (IGLD 85). LOW WATER DATUM (LWD) ZERO IS 577.5 FEET ABOVE MEAN WATER LEVEL AT POINT RIMOUSKI QUEBEC. DEPTHS ARE MEASURED USING AN ODOM CV300 SINGLE BEAM SONAR
 - 3.THE INFORMATION DEPICTED ON THIS MAP REPRESENTS THE RESULTS OF SURVEYS CONDUCTED ON DATES LISTED AND CAN ONLY BE CONSIDERED AS INDICATING THE GENERAL CONDITIONS PRESENT AT THE TIME.
 - 4.HORIZONTAL POSITIONING IS DETERMINED BY USING A TRIMBLE SPS461 SUB-METER DGPS RECEIVER.
 - 5.GRID COORDINATES ARE BASED ON THE MICHIGAN STATE PLANE COORDINATE SYSTEM, LAMBERT PROJECTION, MICHIGAN NORTH ZONE (2111). NORTH AMERICAN DATUM (NAD83). ALL COORDINATES SHOWN ARE IN U.S. SURVEY FEET.
 - 6.UNLESS OTHERWISE NOTED MAINTAINED DEPTH IS 7.0 FEET BELOW LOW WATER DATUM.
- Imagery Source: ESRI

**US Army Corps
of Engineers**
District: CELRE

DISCLAIMER: The data presented in the results of data collection was collected for a specific purpose. The U.S. Army Corps of Engineers does not warrant the accuracy, completeness, or reliability of the data for any other purpose. The user is responsible for the results of any of the application of the data for other than its intended purpose.

ACCESS RESTRICTIONS: The United States Government (unlike these data and the recipient accepts and uses them with the express understanding that the data are not to be used for any other purpose, expressed, or implied concerning the accuracy, completeness, readability, usability or suitability for any particular purpose of the user. The data are not to be used for any other purpose of the user under no liability whatsoever to any person by reason of any use made thereof. These data belong to the Government. Therefore the recipient may not transfer the data to others without the prior written approval of the U.S. Army Corps of Engineers. The recipient may not transfer these data to others without the prior written approval of the U.S. Army Corps of Engineers.

U.S. ARMY CORPS OF ENGINEERS DETROIT DISTRICT	
Submitted: _____	Surveyed By: _____
Recommended: _____	Plotted By: _____
Approved: _____	Checked By: _____

Les Cheneaux Islands, MI
Les Cheneaux Islands
LS_01_CHX_20200520_CS
20 May 2020

**Sheet
Reference
Number**
27 of 36

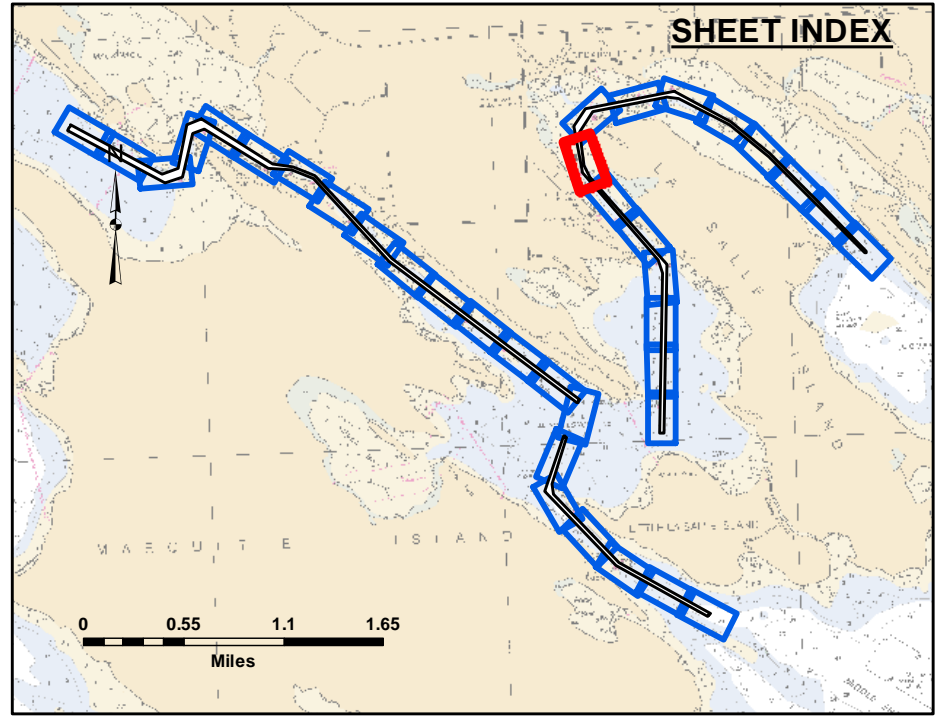
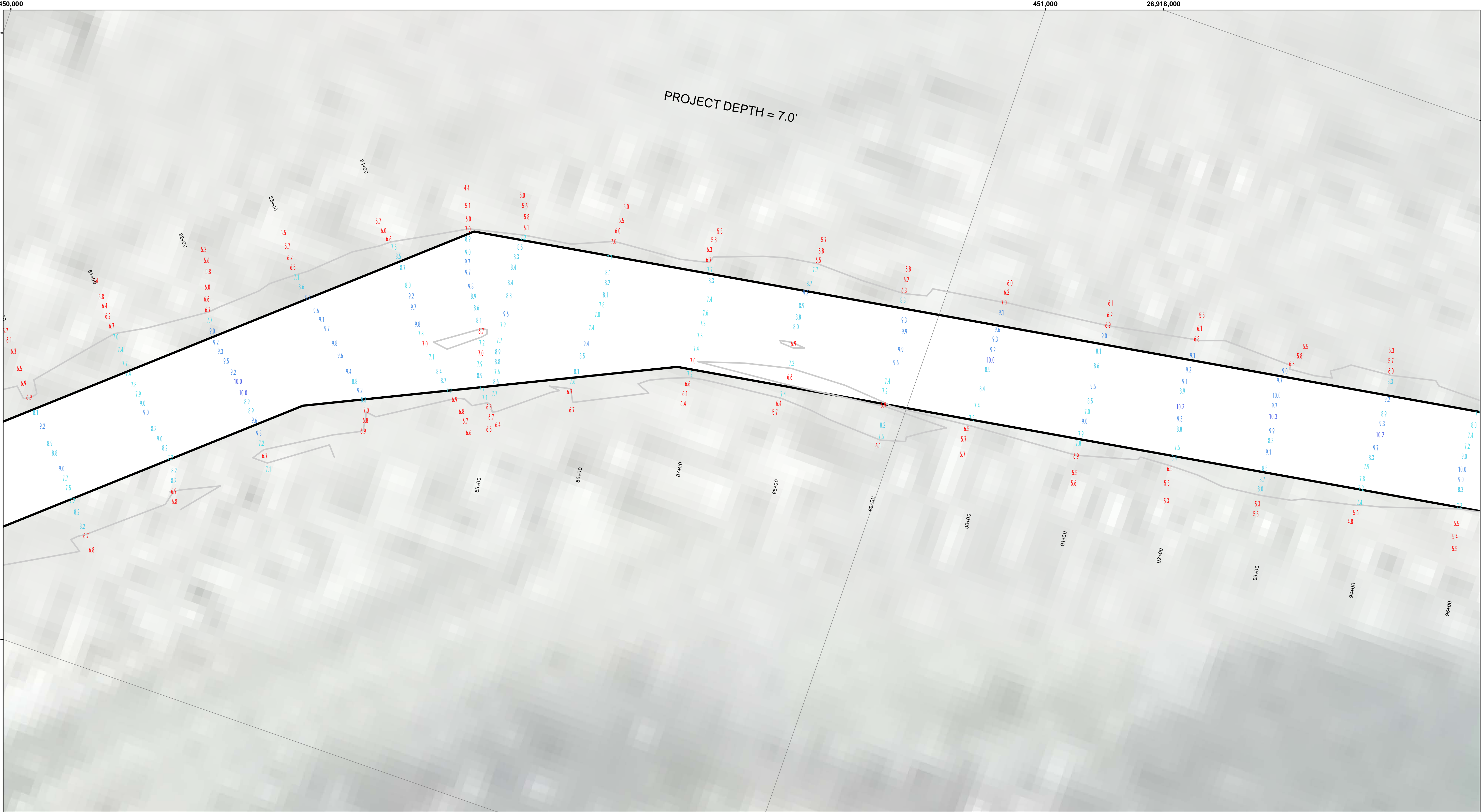

LEGEND

- Cable Submarine
- Cable Overhead
- Placement Area
- ⚓ Beacon, General
- Contour Lines
- ▭ Channel_Limits

SOUNDING LEGEND

- LESS THAN PROJECT DEPTH
- PROJECT DEPTH
- PROJECT DEPTH +1'
- PROJECT DEPTH +2'
- PROJECT DEPTH +3'
- PROJECT DEPTH +4'
- PROJECT DEPTH +5'

1 inch = 50 feet

Feet

0 50 100 150 200 250

NOTES:

1.THE LOCATION OF NAVIGATION AIDS REPRESENT THEIR GENERAL LOCATION.

2.ELEVATIONS AND SOUNDING DEPTHS ARE REFERRED TO INTERNATIONAL GREAT LAKES DATUM 1985 (IGLD 85). LOW WATER DATUM (LWD) ZERO IS 577.5 FEET ABOVE MEAN WATER LEVEL AT POINT RIMOUSKI QUEBEC. DEPTHS ARE MEASURED USING AN ODOM CV300 SINGLE BEAM SONAR

3.THE INFORMATION DEPICTED ON THIS MAP REPRESENTS THE RESULTS OF SURVEYS CONDUCTED ON DATES LISTED AND CAN ONLY BE CONSIDERED AS INDICATING THE GENERAL CONDITIONS PRESENT AT THE TIME.

4.HORIZONTAL POSITIONING IS DETERMINED BY USING A TRIMBLE SPS461 SUB-METER DGPS RECEIVER.

5.GRID COORDINATES ARE BASED ON THE MICHIGAN STATE PLANE COORDINATE SYSTEM, LAMBERT PROJECTION, MICHIGAN NORTH ZONE (2111). NORTH AMERICAN DATUM (NAD83). ALL COORDINATES SHOWN ARE IN U.S. SURVEY FEET.

6.UNLESS OTHERWISE NOTED MAINTAINED DEPTH IS 7.0 FEET BELOW LOW WATER DATUM.

Imagery Source: ESRI

**US Army Corps
of Engineers**
District: CELRE

DISCLAIMER: The data represents the results of data collection for a specific project. The data is not intended for use for any other purpose. The user is responsible for the results of any of the application of the data for other than its intended purpose.

ACCESS: The United States Government (unlike these data and the recipient accepts and uses them with the express understanding that the data is not intended for use for any other purpose, expressed, or implied concerning the accuracy, completeness, readability, usability or suitability for any particular purpose of the user. The data is provided to the recipient under a license that is subject to the terms and conditions of the license. The recipient may not transfer these data to others without obtaining the permission of the U.S. Army Corps of Engineers.

U.S. ARMY CORPS OF ENGINEERS DETROIT DISTRICT	Submitted:	Surveyed By:
	Recommended:	Plotted By:
	Approved:	Checked By:

Les Cheneaux Islands, MI
Les Cheneaux Islands
LS_01_CHX_20200520_CS
20 May 2020

**Sheet
Reference
Number**
28 of 36

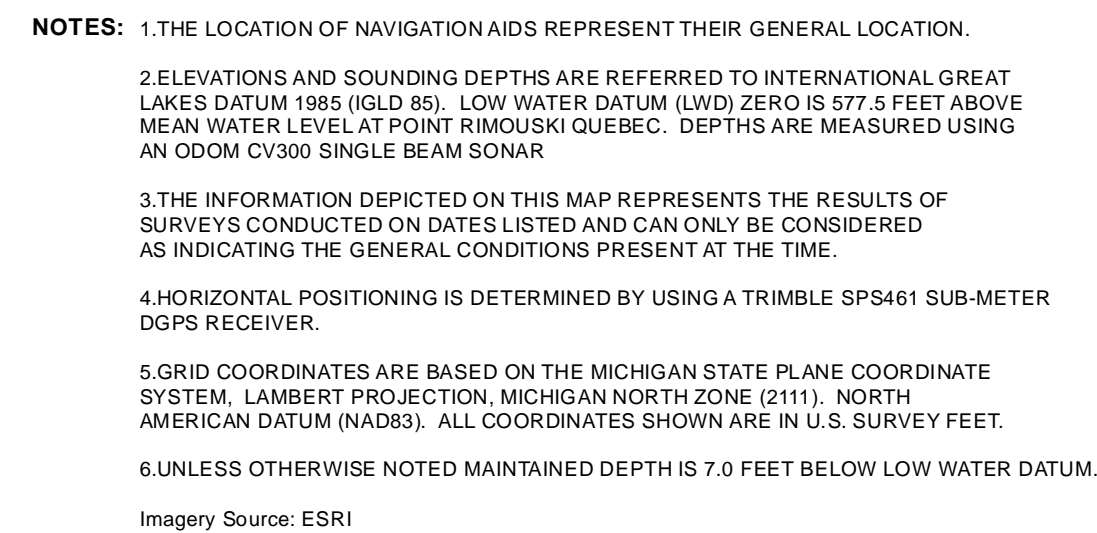
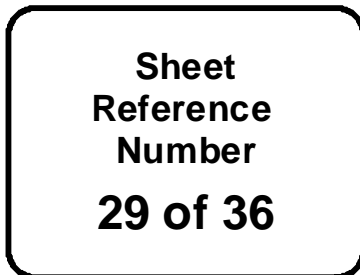

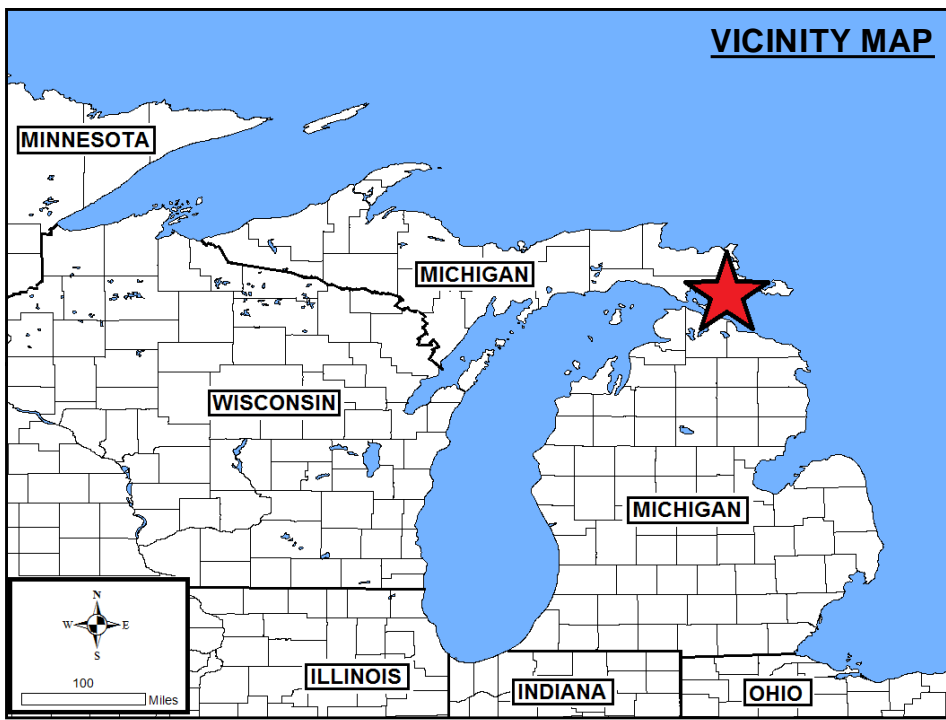
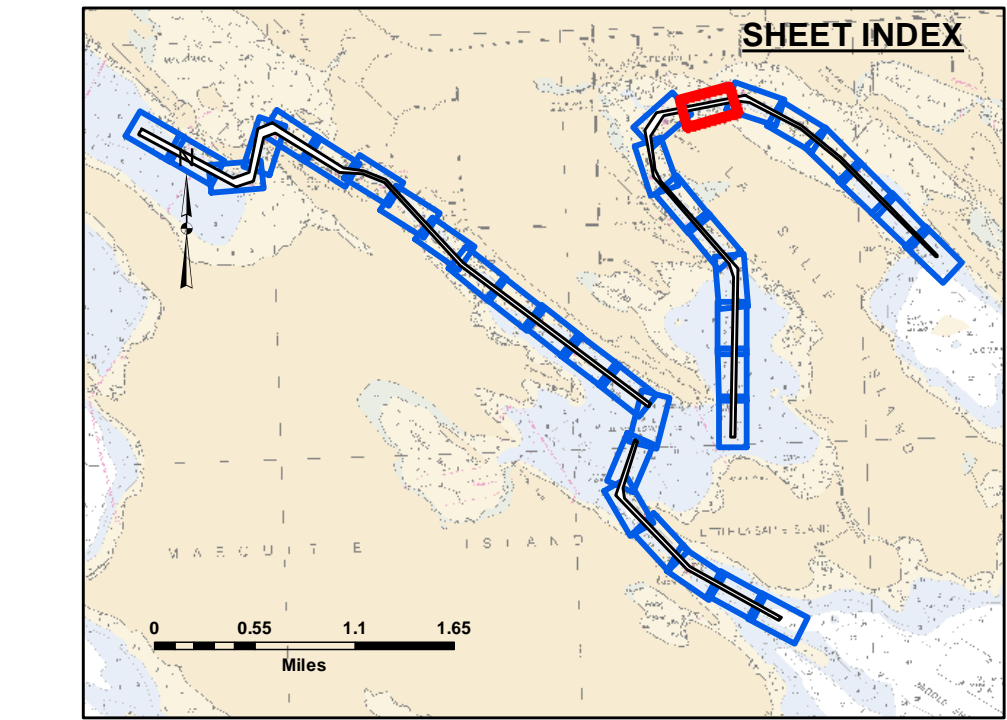
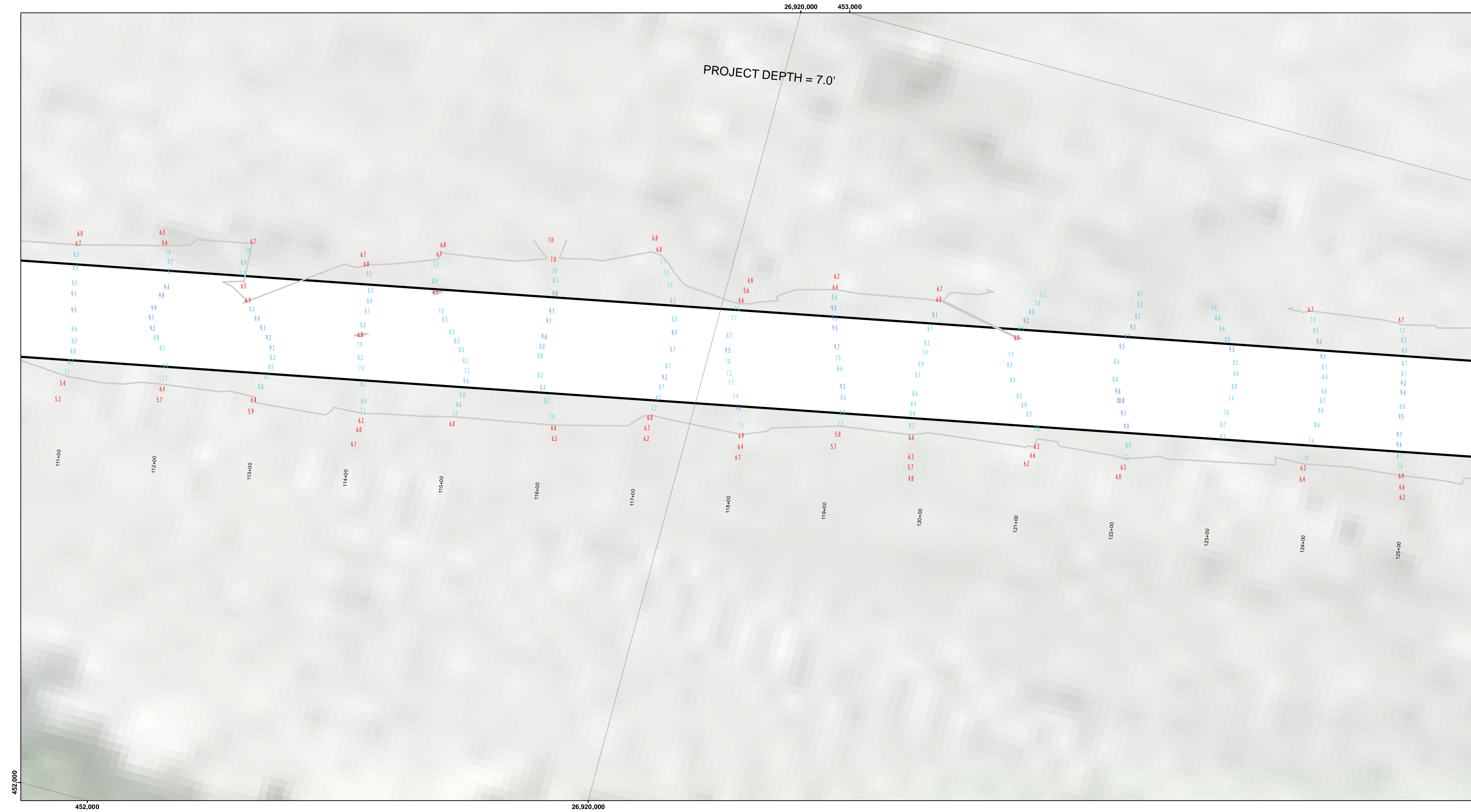

LEGEND

- Cable Submarine
- Cable Overhead
- Placement Area
- ⌋ Beacon, General
- Contour Lines
- ▭ Channel_Limits

SOUNDING LEGEND

- LESS THAN PROJECT DEPTH
- PROJECT DEPTH
- PROJECT DEPTH +1'
- PROJECT DEPTH +2'
- PROJECT DEPTH +3'
- PROJECT DEPTH +4'
- PROJECT DEPTH +5'

1 inch = 50 feet

Feet

0 50 100 150 200 250

- NOTES:**
- 1.THE LOCATION OF NAVIGATION AIDS REPRESENT THEIR GENERAL LOCATION.
 - 2.ELEVATIONS AND SOUNDING DEPTHS ARE REFERRED TO INTERNATIONAL GREAT LAKES DATUM 1985 (IGLD 85). LOW WATER DATUM (LWD) ZERO IS 577.5 FEET ABOVE MEAN WATER LEVEL AT POINT RIMOUSKI QUEBEC. DEPTHS ARE MEASURED USING AN ODOM CV300 SINGLE BEAM SONAR
 - 3.THE INFORMATION DEPICTED ON THIS MAP REPRESENTS THE RESULTS OF SURVEYS CONDUCTED ON DATES LISTED AND CAN ONLY BE CONSIDERED AS INDICATING THE GENERAL CONDITIONS PRESENT AT THE TIME.
 - 4.HORIZONTAL POSITIONING IS DETERMINED BY USING A TRIMBLE SPS461 SUB-METER DGPS RECEIVER.
 - 5.GRID COORDINATES ARE BASED ON THE MICHIGAN STATE PLANE COORDINATE SYSTEM, LAMBERT PROJECTION, MICHIGAN NORTH ZONE (2111). NORTH AMERICAN DATUM (NAD83). ALL COORDINATES SHOWN ARE IN U.S. SURVEY FEET.
 - 6.UNLESS OTHERWISE NOTED MAINTAINED DEPTH IS 7.0 FEET BELOW LOW WATER DATUM.
- Imagery Source: ESRI

**US Army Corps
of Engineers**
District: CELRE

DISCLAIMER: The data presented in the results of data collection is for informational purposes only. The U.S. Army Corps of Engineers activity and indicates the general existing conditions. The data is not intended to be used for any purpose other than the intended purpose. The user is responsible for the results of any of the application of the data for other than its intended purpose.

ACCESS/AVAILABILITY: The United States Government furnishes these data and the recipient accepts and uses them with the express understanding that the data is not to be used for any purpose other than the intended purpose. The data is not to be used for any purpose other than the intended purpose. The data is not to be used for any purpose other than the intended purpose. The data is not to be used for any purpose other than the intended purpose.

U.S. ARMY CORPS OF ENGINEERS DETROIT DISTRICT		
Submitted:	Surveyed By:	
Recommended:	Plotted By:	
Approved:	Checked By:	

Les Cheneaux Islands, MI
Les Cheneaux Islands
LS_01_CHX_20200520_CS
20 May 2020

**Sheet
Reference
Number**
30 of 36

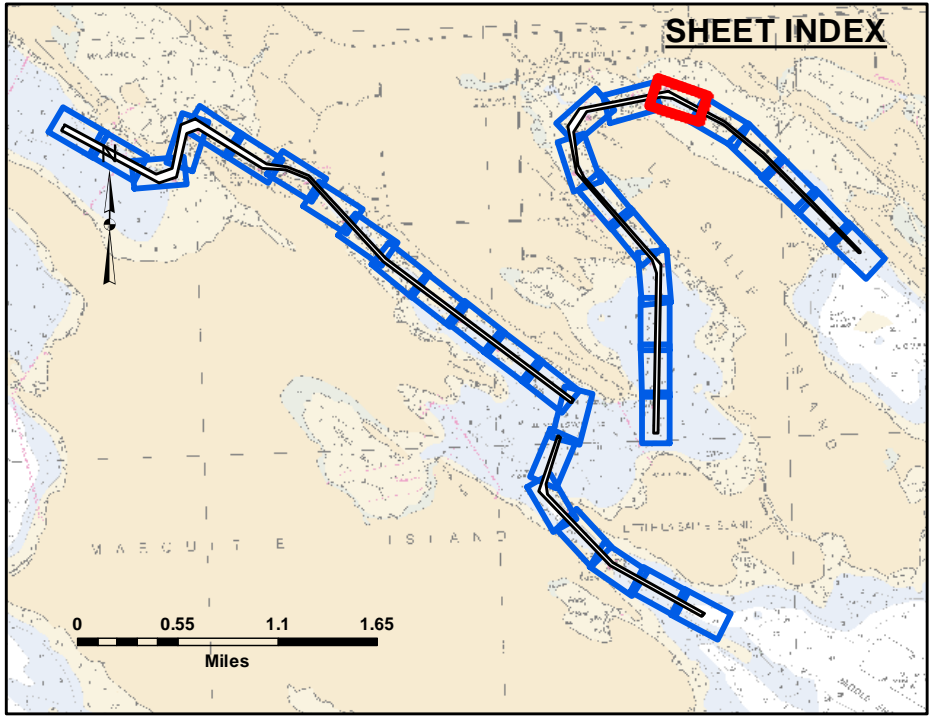
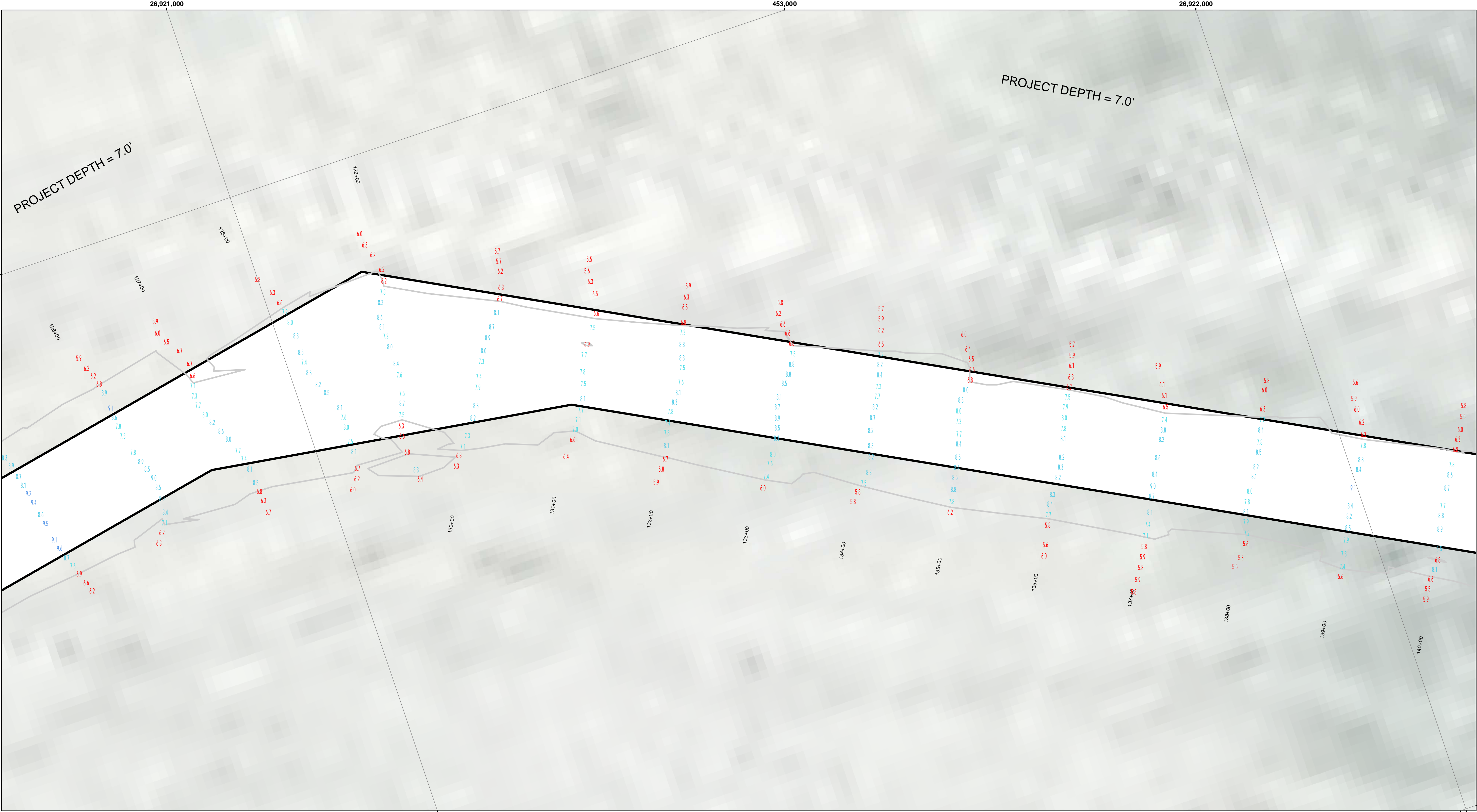

LEGEND

- Cable Submarine
- Cable Overhead
- Placement Area
- ⚓ Beacon, General
- Contour Lines
- ▭ Channel_Limits

SOUNDING LEGEND

- LESS THAN PROJECT DEPTH
- PROJECT DEPTH
- PROJECT DEPTH +1'
- PROJECT DEPTH +2'
- PROJECT DEPTH +3'
- PROJECT DEPTH +4'
- PROJECT DEPTH +5'

1 inch = 50 feet

Feet

0 50 100 150 200 250

NOTES: 1.THE LOCATION OF NAVIGATION AIDS REPRESENT THEIR GENERAL LOCATION.

2.ELEVATIONS AND SOUNDING DEPTHS ARE REFERRED TO INTERNATIONAL GREAT LAKES DATUM 1985 (IGLD 85). LOW WATER DATUM (LWD) ZERO IS 577.5 FEET ABOVE MEAN WATER LEVEL AT POINT RIMOUSKI QUEBEC. DEPTHS ARE MEASURED USING AN ODOM CV300 SINGLE BEAM SONAR

3.THE INFORMATION DEPICTED ON THIS MAP REPRESENTS THE RESULTS OF SURVEYS CONDUCTED ON DATES LISTED AND CAN ONLY BE CONSIDERED AS INDICATING THE GENERAL CONDITIONS PRESENT AT THE TIME.

4.HORIZONTAL POSITIONING IS DETERMINED BY USING A TRIMBLE SPS461 SUB-METER DGPS RECEIVER.

5.GRID COORDINATES ARE BASED ON THE MICHIGAN STATE PLANE COORDINATE SYSTEM, LAMBERT PROJECTION, MICHIGAN NORTH ZONE (2111). NORTH AMERICAN DATUM (NAD83). ALL COORDINATES SHOWN ARE IN U.S. SURVEY FEET.

6.UNLESS OTHERWISE NOTED MAINTAINED DEPTH IS 7.0 FEET BELOW LOW WATER DATUM.

Imagery Source: ESRI

**US Army Corps
of Engineers**
District: CELRE

DISCLAIMER: The data represents the results of data collection and is not intended for use in any other manner than that for which it was collected. The data is not intended to be used for any other purpose than that for which it was collected. The data is not intended to be used for any other purpose than that for which it was collected. The data is not intended to be used for any other purpose than that for which it was collected.

ACCESS CONSTRAINTS: The United States Government furnishes these data and the recipient accepts and uses them with the express understanding that the data is not intended to be used for any other purpose than that for which it was collected. The data is not intended to be used for any other purpose than that for which it was collected. The data is not intended to be used for any other purpose than that for which it was collected.

U.S. ARMY CORPS OF ENGINEERS DETROIT DISTRICT	Submitted:	Surveyed By:
	Recommended:	Plotted By:
	Approved:	Checked By:

Les Cheneaux Islands, MI
Les Cheneaux Islands
LS_01_CHX_20200520_CS
20 May 2020

**Sheet
Reference
Number**
31 of 36

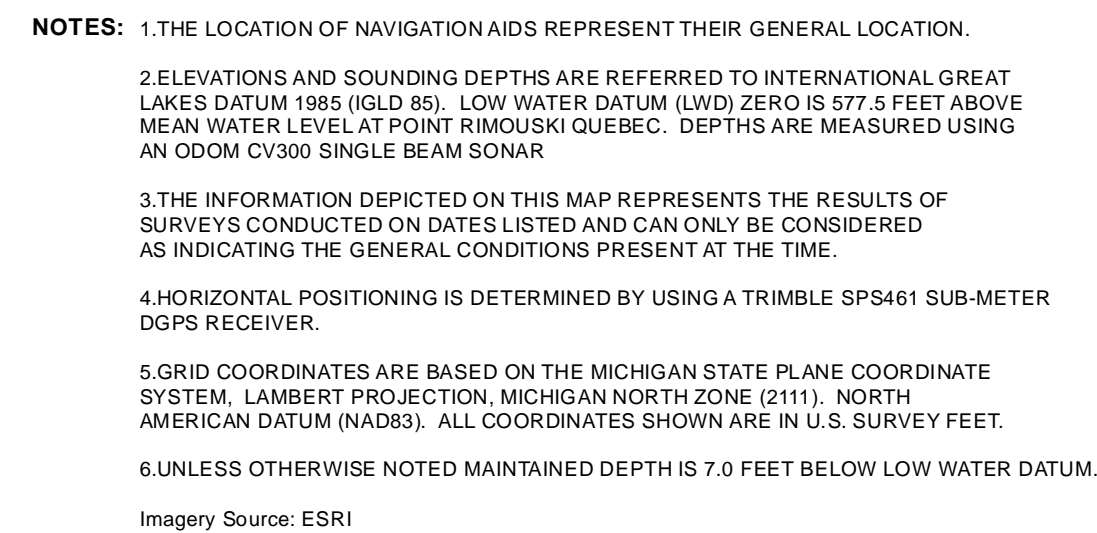
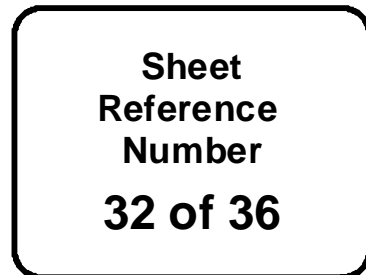

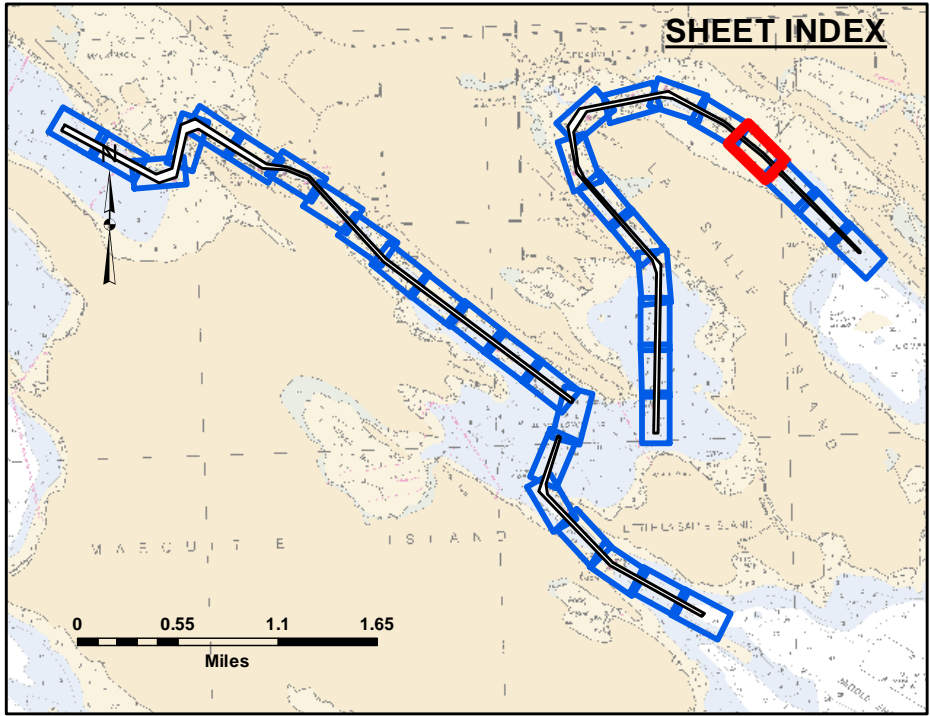
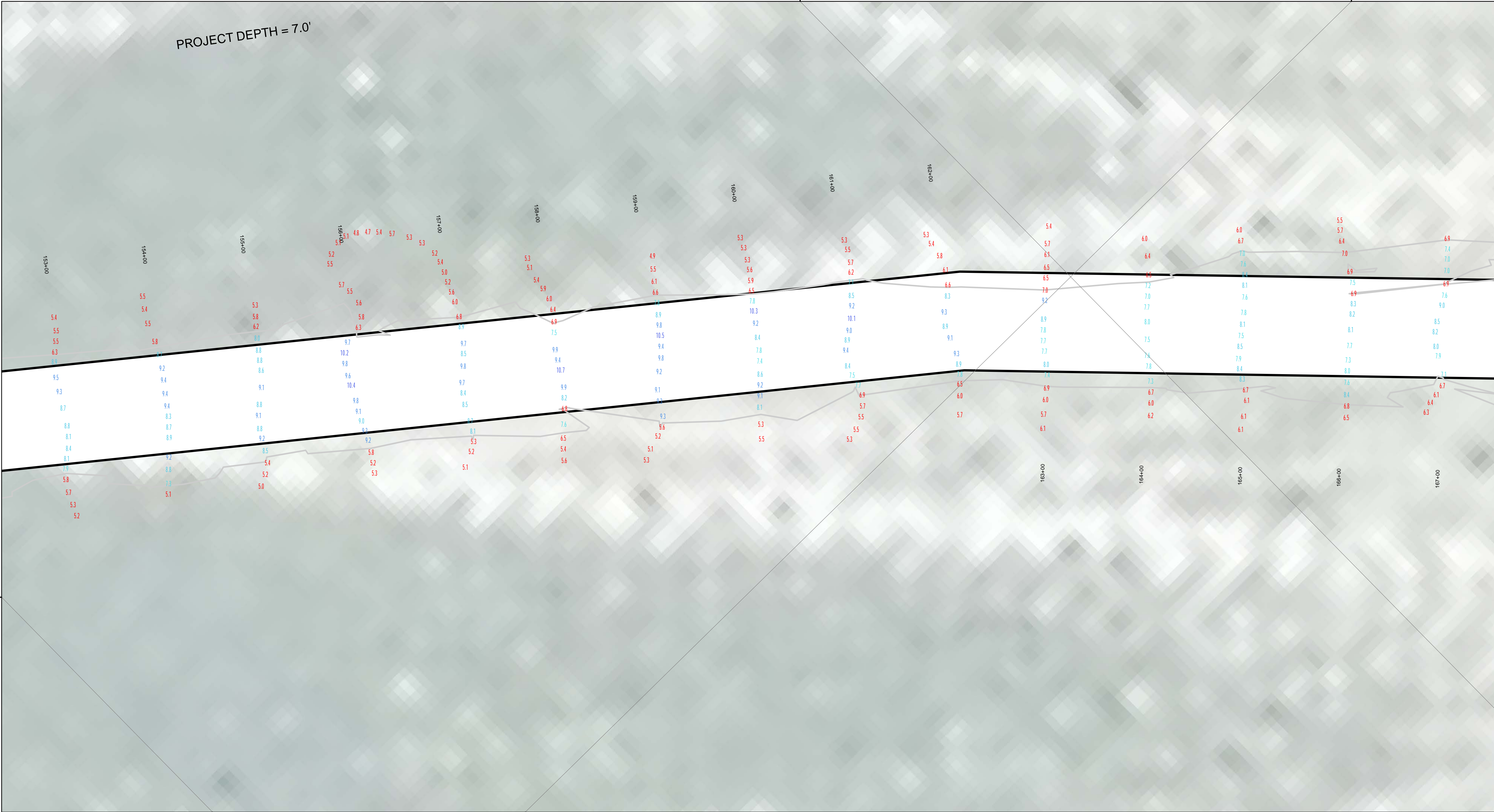

LEGEND

- Cable Submarine
- Cable Overhead
- Placement Area
- ⚓ Beacon, General
- Contour Lines
- ▭ Channel_Limits

SOUNDING LEGEND

- LESS THAN PROJECT DEPTH
- PROJECT DEPTH
- PROJECT DEPTH +1'
- PROJECT DEPTH +2'
- PROJECT DEPTH +3'
- PROJECT DEPTH +4'
- PROJECT DEPTH +5'

1 inch = 50 feet

Feet

0 50 100 150 200 250

NOTES:

1.THE LOCATION OF NAVIGATION AIDS REPRESENT THEIR GENERAL LOCATION.

2.ELEVATIONS AND SOUNDING DEPTHS ARE REFERRED TO INTERNATIONAL GREAT LAKES DATUM 1985 (IGLD 85). LOW WATER DATUM (LWD) ZERO IS 577.5 FEET ABOVE MEAN WATER LEVEL AT POINT RIMOUSKI QUEBEC. DEPTHS ARE MEASURED USING AN ODOM CV300 SINGLE BEAM SONAR

3.THE INFORMATION DEPICTED ON THIS MAP REPRESENTS THE RESULTS OF SURVEYS CONDUCTED ON DATES LISTED AND CAN ONLY BE CONSIDERED AS INDICATING THE GENERAL CONDITIONS PRESENT AT THE TIME.

4.HORIZONTAL POSITIONING IS DETERMINED BY USING A TRIMBLE SPS461 SUB-METER DGPS RECEIVER.

5.GRID COORDINATES ARE BASED ON THE MICHIGAN STATE PLANE COORDINATE SYSTEM, LAMBERT PROJECTION, MICHIGAN NORTH ZONE (2111). NORTH AMERICAN DATUM (NAD83). ALL COORDINATES SHOWN ARE IN U.S. SURVEY FEET.

6.UNLESS OTHERWISE NOTED MAINTAINED DEPTH IS 7.0 FEET BELOW LOW WATER DATUM.

Imagery Source: ESRI

**US Army Corps
of Engineers**
District: CELRE

DISCLAIMER: The data represents the results of data collection operations for a specific US Army Corps of Engineers activity and indicates the general existing conditions. The data is not intended to be used for any purpose other than the intended purpose of the activity. The user is responsible for the results of any of the application of the data for other than its intended purpose.

ACCESS/AVAILABILITY: The United States Government furnishes these data and the recipient accepts and uses them with the express understanding that the data are not to be used for any purpose other than the intended purpose of the activity. The data are not to be used for any purpose other than the intended purpose of the activity. The data are not to be used for any purpose other than the intended purpose of the activity.

U.S. ARMY CORPS OF ENGINEERS DETROIT DISTRICT	
Submitted: _____	Surveyed By: _____
Recommended: _____	Plotted By: _____
Approved: _____	Checked By: _____

Les Cheneaux Islands, MI
Les Cheneaux Islands
LS_01_CHX_20200520_CS
20 May 2020

**Sheet
Reference
Number**
33 of 36

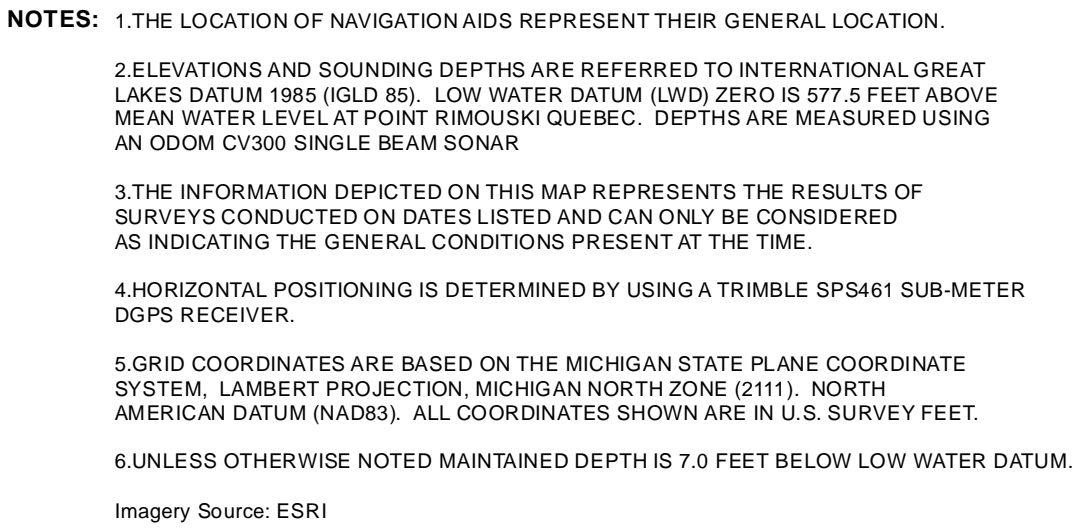
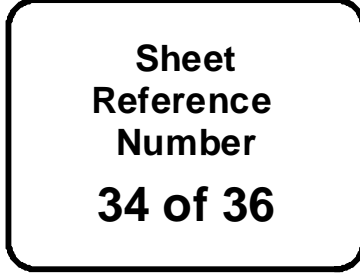

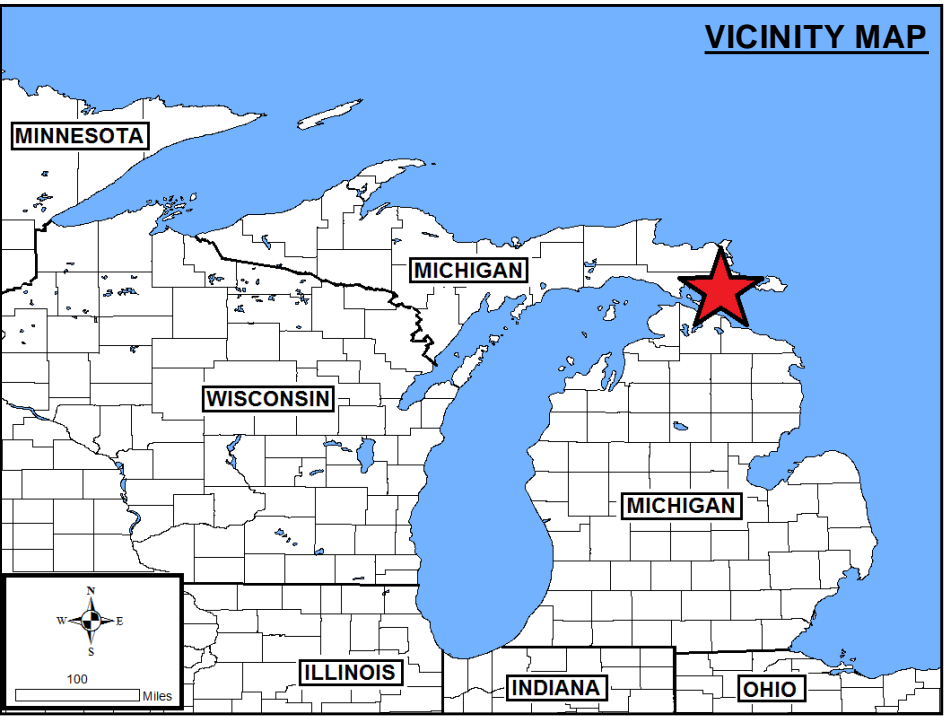
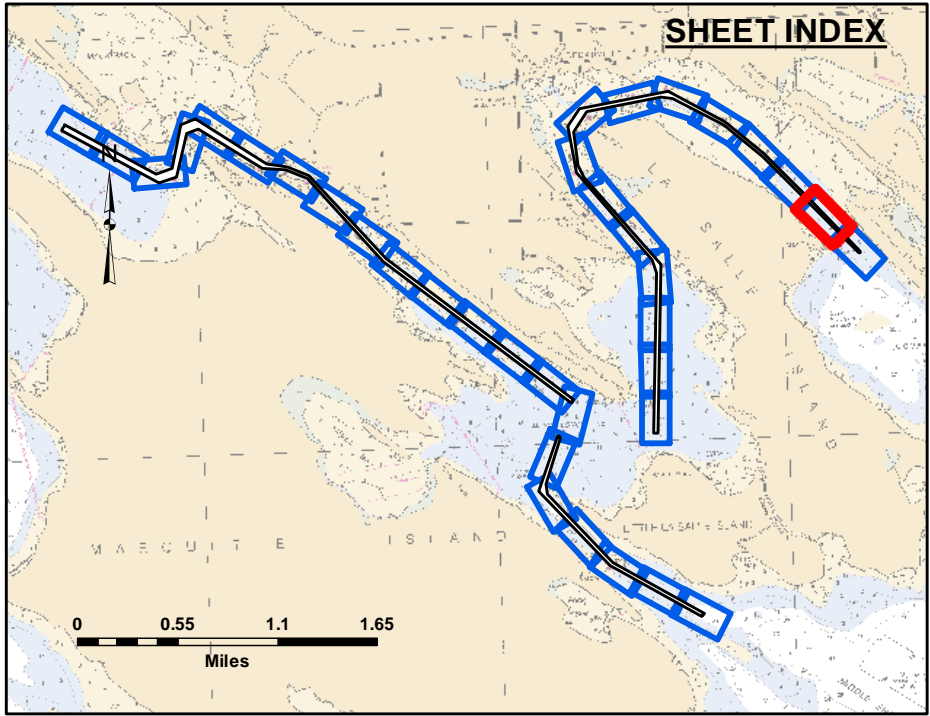
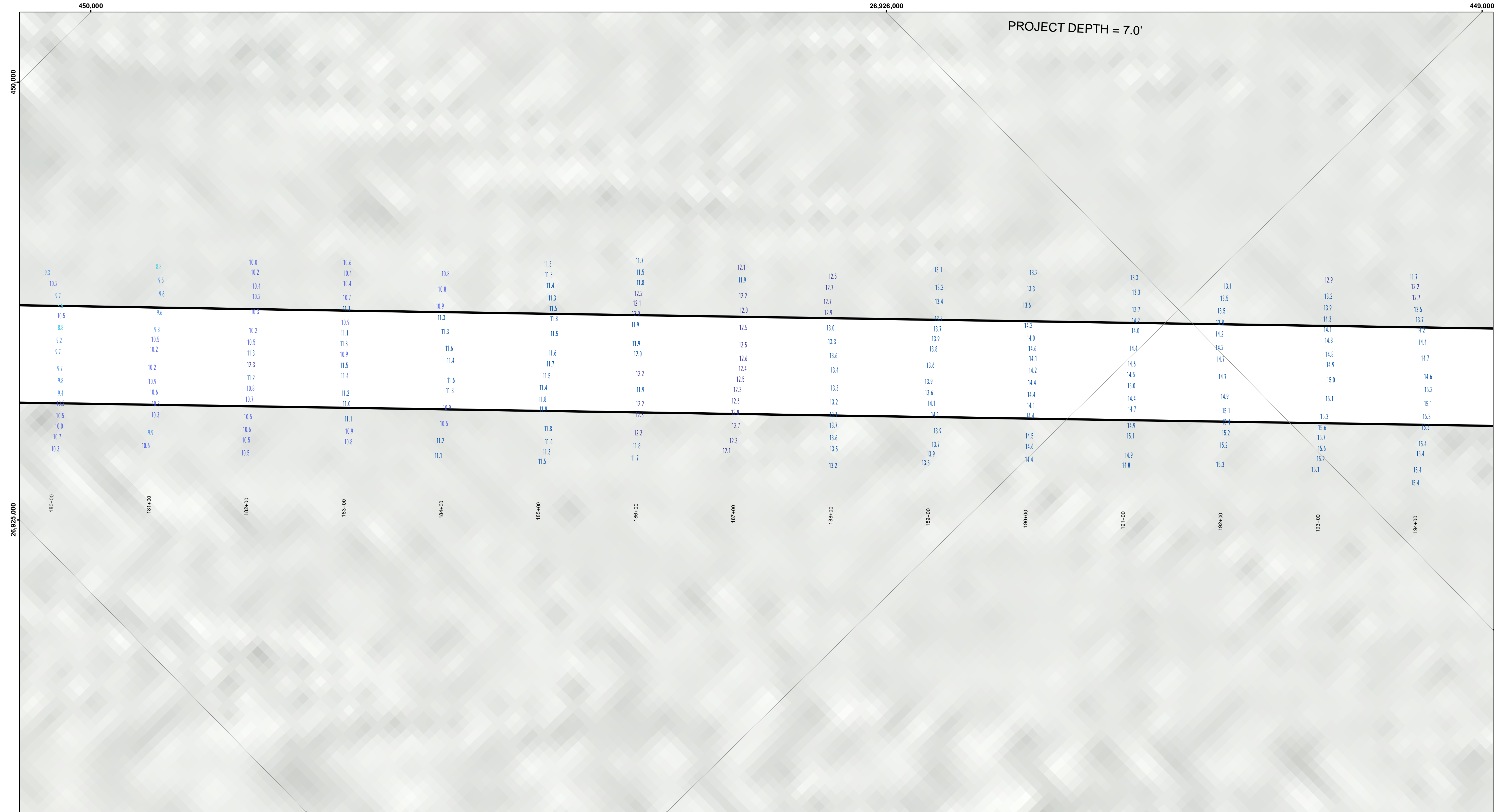

LEGEND

- Cable Submarine
- Cable Overhead
- Placement Area
- ⚓ Beacon, General
- Contour Lines
- ▭ Channel_Limits

SOUNDING LEGEND

- LESS THAN PROJECT DEPTH
- PROJECT DEPTH
- PROJECT DEPTH +1'
- PROJECT DEPTH +2'
- PROJECT DEPTH +3'
- PROJECT DEPTH +4'
- PROJECT DEPTH +5'



1 inch = 50 feet

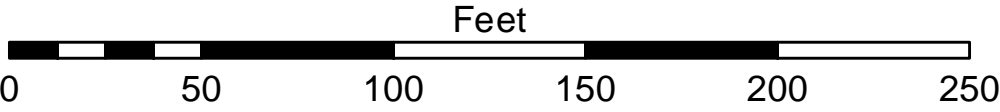

- NOTES:**
- 1.THE LOCATION OF NAVIGATION AIDS REPRESENT THEIR GENERAL LOCATION.
 - 2.ELEVATIONS AND SOUNDING DEPTHS ARE REFERRED TO INTERNATIONAL GREAT LAKES DATUM 1985 (IGLD 85). LOW WATER DATUM (LWD) ZERO IS 577.5 FEET ABOVE MEAN WATER LEVEL AT POINT RIMOUSKI QUEBEC. DEPTHS ARE MEASURED USING AN ODOM CV300 SINGLE BEAM SONAR
 - 3.THE INFORMATION DEPICTED ON THIS MAP REPRESENTS THE RESULTS OF SURVEYS CONDUCTED ON DATES LISTED AND CAN ONLY BE CONSIDERED AS INDICATING THE GENERAL CONDITIONS PRESENT AT THE TIME.
 - 4.HORIZONTAL POSITIONING IS DETERMINED BY USING A TRIMBLE SPS461 SUB-METER DGPS RECEIVER.
 - 5.GRID COORDINATES ARE BASED ON THE MICHIGAN STATE PLANE COORDINATE SYSTEM, LAMBERT PROJECTION, MICHIGAN NORTH ZONE (2111). NORTH AMERICAN DATUM (NAD83). ALL COORDINATES SHOWN ARE IN U.S. SURVEY FEET.
 - 6.UNLESS OTHERWISE NOTED MAINTAINED DEPTH IS 7.0 FEET BELOW LOW WATER DATUM.
- Imagery Source: ESRI

**US Army Corps
of Engineers**
District: CELRE

DISCLAIMER: The data represents the results of data collection and is not intended for use in any other manner than that for which it was collected. The data is not intended for use in any other manner than that for which it was collected. The data is not intended for use in any other manner than that for which it was collected. The data is not intended for use in any other manner than that for which it was collected.

ACCESS CONSTRAINTS: The United States Government furnishes these data and the recipient accepts and uses them with the express understanding that the data are not to be used for any other purpose, expressed, or implied concerning the accuracy, completeness, readability, usability or suitability for any particular purpose of the recipient. The data are not to be used for any other purpose, expressed, or implied concerning the accuracy, completeness, readability, usability or suitability for any particular purpose of the recipient. The data are not to be used for any other purpose, expressed, or implied concerning the accuracy, completeness, readability, usability or suitability for any particular purpose of the recipient. The data are not to be used for any other purpose, expressed, or implied concerning the accuracy, completeness, readability, usability or suitability for any particular purpose of the recipient.

U.S. ARMY CORPS OF ENGINEERS DETROIT DISTRICT	
Submitted: _____	Surveyed By: _____
Recommended: _____	Plotted By: _____
Approved: _____	Checked By: _____

Les Cheneaux Islands, MI
Les Cheneaux Islands
LS_01_CHX_20200520_CS
20 May 2020

**Sheet
Reference
Number**
35 of 36

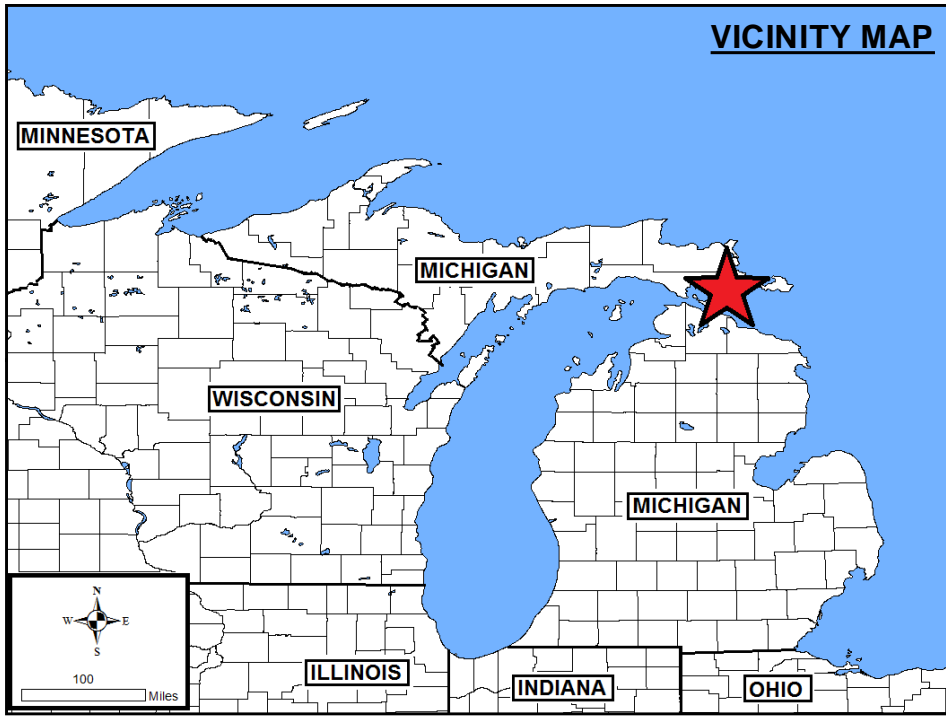
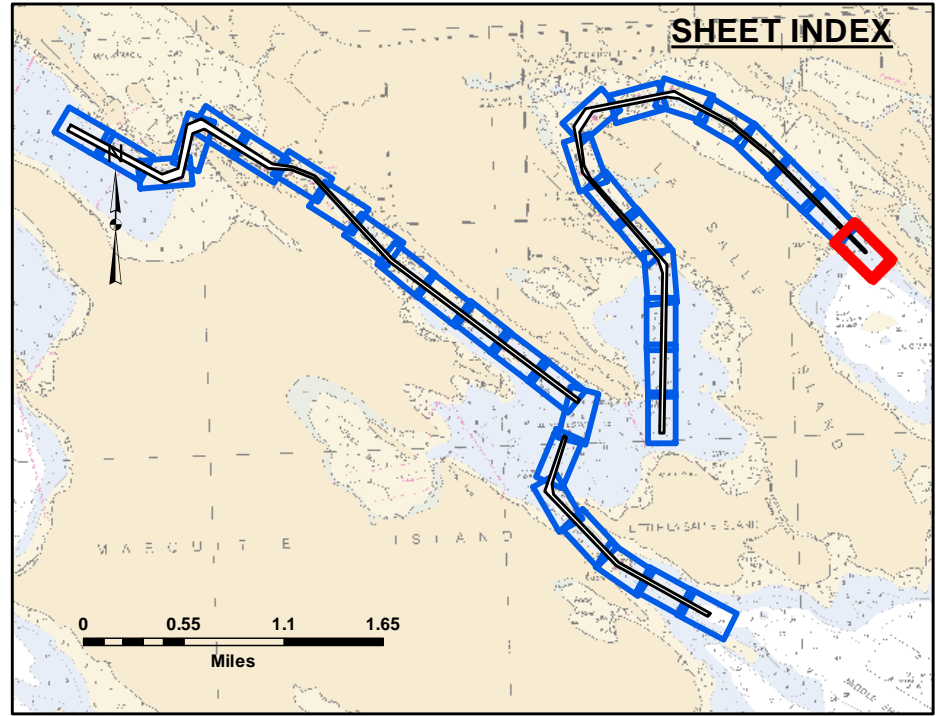
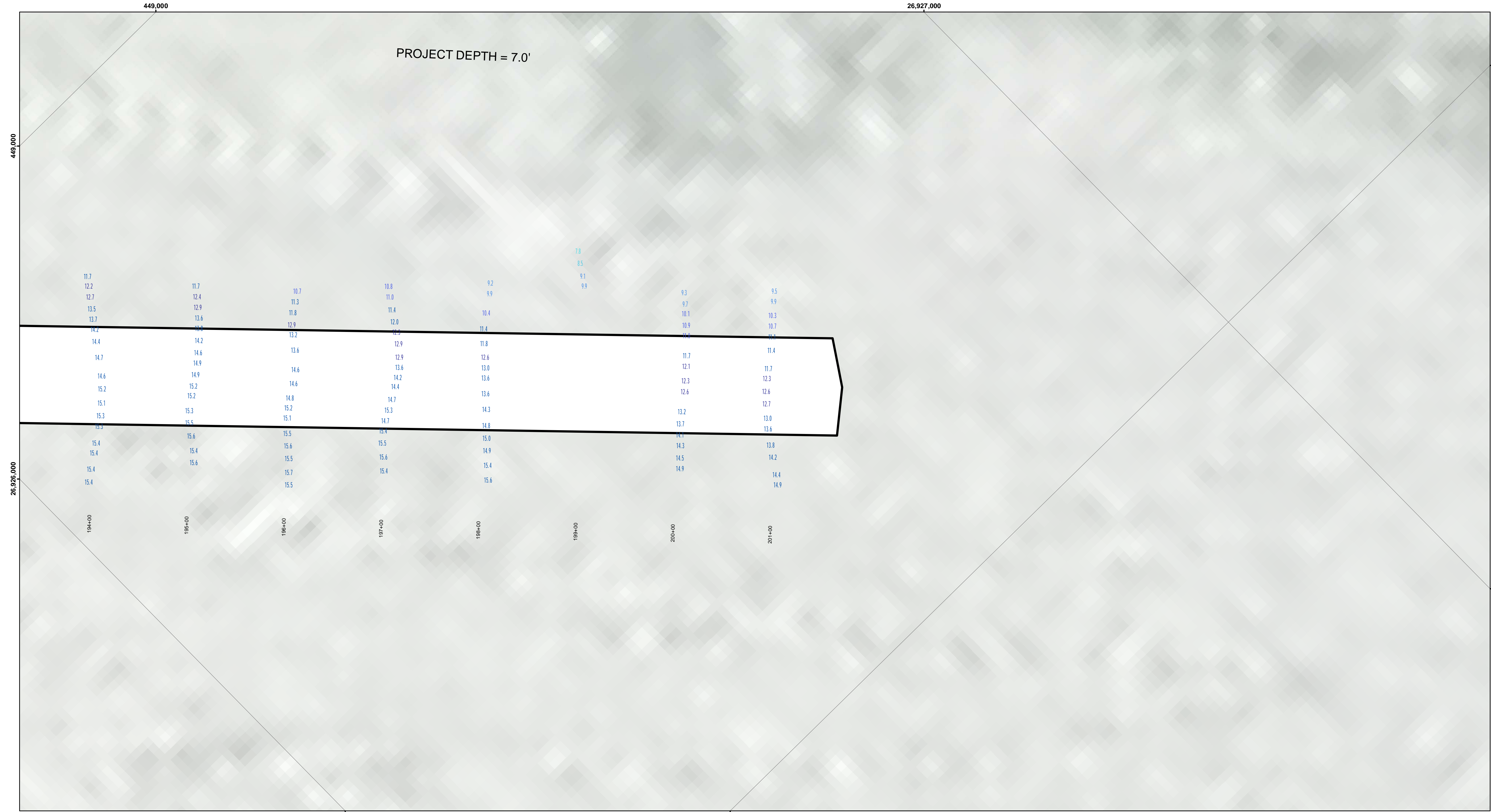

LEGEND

- Cable Submarine
- Cable Overhead
- Placement Area
- ⌋ Beacon, General
- Contour Lines
- ▭ Channel_Limits

SOUNDING LEGEND

- LESS THAN PROJECT DEPTH
- PROJECT DEPTH
- PROJECT DEPTH +1'
- PROJECT DEPTH +2'
- PROJECT DEPTH +3'
- PROJECT DEPTH +4'
- PROJECT DEPTH +5'



1 inch = 50 feet

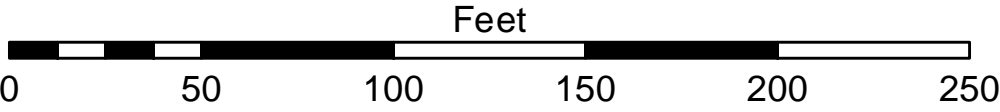

- NOTES:**
- 1.THE LOCATION OF NAVIGATION AIDS REPRESENT THEIR GENERAL LOCATION.
 - 2.ELEVATIONS AND SOUNDING DEPTHS ARE REFERRED TO INTERNATIONAL GREAT LAKES DATUM 1985 (IGLD 85). LOW WATER DATUM (LWD) ZERO IS 577.5 FEET ABOVE MEAN WATER LEVEL AT POINT RIMOUSKI QUEBEC. DEPTHS ARE MEASURED USING AN ODOM CV300 SINGLE BEAM SONAR
 - 3.THE INFORMATION DEPICTED ON THIS MAP REPRESENTS THE RESULTS OF SURVEYS CONDUCTED ON DATES LISTED AND CAN ONLY BE CONSIDERED AS INDICATING THE GENERAL CONDITIONS PRESENT AT THE TIME.
 - 4.HORIZONTAL POSITIONING IS DETERMINED BY USING A TRIMBLE SPS461 SUB-METER DGPS RECEIVER.
 - 5.GRID COORDINATES ARE BASED ON THE MICHIGAN STATE PLANE COORDINATE SYSTEM, LAMBERT PROJECTION, MICHIGAN NORTH ZONE (2111). NORTH AMERICAN DATUM (NAD83). ALL COORDINATES SHOWN ARE IN U.S. SURVEY FEET.
 - 6.UNLESS OTHERWISE NOTED MAINTAINED DEPTH IS 7.0 FEET BELOW LOW WATER DATUM.
- Imagery Source: ESRI



The data is valid. The data represents the results of data collection activities for a specific US Army Corps of Engineers activity and indicates the general existing conditions. The data is not intended to be used for any other purpose, accuracy, specifications. The user is responsible for the results of any of the application of the data for other than its intended purpose.

DISCLAIMER: The United States Government furnishes these data and the recipient accepts and uses them with the express understanding that the data are not to be used for any other purpose, expressed, or implied concerning the accuracy, completeness, readability, usability or suitability for any particular purpose of the recipient. The data are provided as a service to the recipient and under no liability whatsoever to any person by reason of any use made thereof. These data belong to the Government. Therefore the recipient may not transfer the data to others without transferring this Disclaimer.

U.S. ARMY CORPS OF ENGINEERS DETROIT DISTRICT	
Submitted: _____	Surveyed By: _____
Recommended: _____	Plotted By: _____
Approved: _____	Checked By: _____

Les Cheneaux Islands, MI
Les Cheneaux Islands
LS_01_CHX_20200520_CS
20 May 2020

Sheet
Reference
Number
36 of 36