

LEGEND

- Cable Submarine
- Cable Overhead
- Channel_Limits
- Contour Lines

SOUNDING LEGEND

- LESS THAN PROJECT DEPTH
- PROJECT DEPTH
- PROJECT DEPTH +1'
- PROJECT DEPTH +2'
- PROJECT DEPTH +3'
- PROJECT DEPTH +4'
- PROJECT DEPTH +5'

1 inch = 100 feet

Feet

0 100 200 300 400 500 600

- NOTES:**
1. THE CHARTED SOUNDINGS REPRESENT THE MINIMUM DEPTH MEASURED AT THE TIME OF THE SURVEY WITHIN THE 10 X 10 AREA CENTERED ON THE TEXT. DERIVED FROM A 1" X 1" AVERAGE DATASET AT CELL CENTER. THIS CHART SHOULD NOT BE USED FOR CHANNEL CLEARANCE OR VOLUME COMPUTATIONS. MINIMUM DEPTH DATA IS PRODUCED FOR STRIKE/SOAL REMOVAL OPERATIONS AND NOTICE TO NAVIGATION INTERESTS.
 2. ALL SOUNDING DEPTHS ARE REFERENCED TO INTERNATIONAL GREAT LAKES DATUM 1985 (IGLD 85) LOW WATER DATUM ELEVATION 601.1 FEET ABOVE MEAN WATER LEVEL AT RIMOUSKI QUEBEC. WATER LEVEL READINGS WERE OBTAINED WITH REAL TIME KINEMATIC (RTK) GLOBAL POSITIONING SYSTEM (GPS) VALUES. DEPTHS ARE MEASURED USING AN R2SONIC 2024 MULTIBEAM SONAR.
 3. HORIZONTAL POSITIONING IS DETERMINED USING RTK GPS CORRECTIONS FROM A BASE STATION. THE GPS RECEIVER IS MANUFACTURED BY APPLANIX MARINE POS/MV VER. 4.0.
 4. THE GRID COORDINATE SYSTEM IS MICHIGAN STATE PLANE, NORTH ZONE (2111), NORTH AMERICAN DATUM 1983 (NAD83), US SURVEY FOOT.
 5. THE PROJECT DEPTHS FOR THIS WATERWAY ARE: 32.0', 30.0', 28.0', 27.0', 26.0' & 25' AS INDICATED HEREON.
 6. IMAGERY SOURCED FROM: ESRI & 2014 NAIP IMAGERY

Keweenaw Waterway, MI

Keweenaw Waterway

KW_01_NAW_20200701_CS

01 July 2020

Sheet

Reference

Number

1 of 37

US Army Corps
of Engineers
District: CELRE

DISCLAIMER: The data represents the results of data collection and processing for a specific US Army Corps of Engineers activity and indicates the general existing conditions. The data is not intended to be used for any purpose other than its intended purpose. The user is responsible for the results of any of the application of the data for other than its intended purpose.

ACCESS LIMITATIONS: The United States Government furnishes these data and the recipient accepts and uses them with the express understanding that the data is not to be used for any purpose other than its intended purpose. The data is not to be used for any purpose other than its intended purpose. The data is not to be used for any purpose other than its intended purpose. The data is not to be used for any purpose other than its intended purpose.

U.S. ARMY CORPS OF ENGINEERS DETROIT DISTRICT		
Submitted:	Surveyed By:	
Recommended:	Plotted By:	
Approved:	Chief, Technical Services	

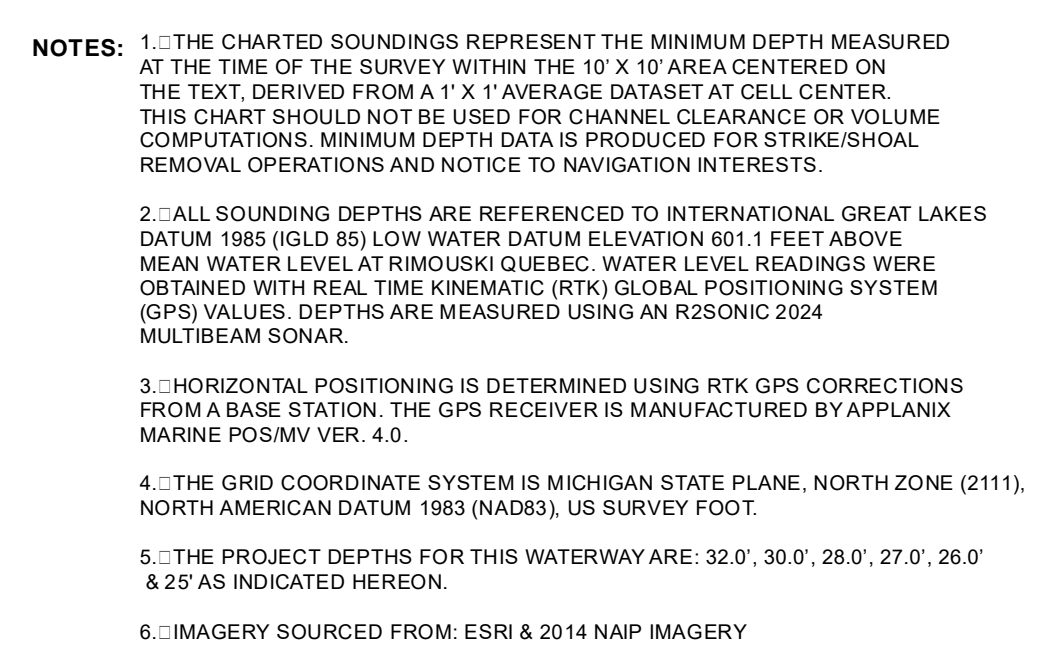
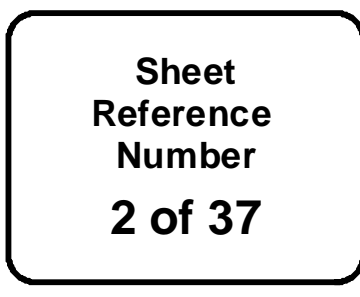

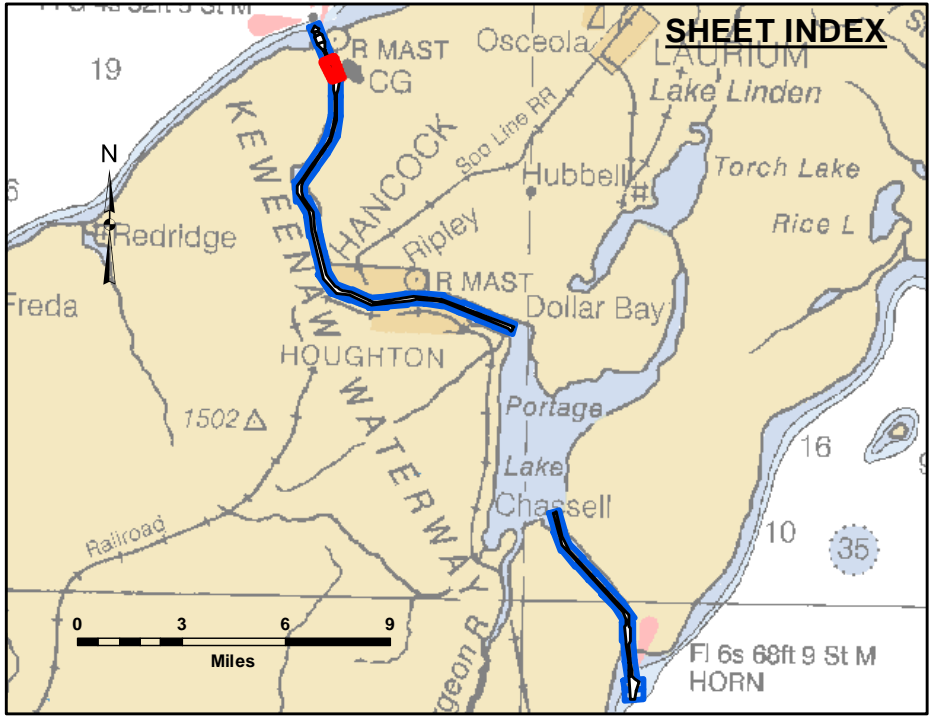
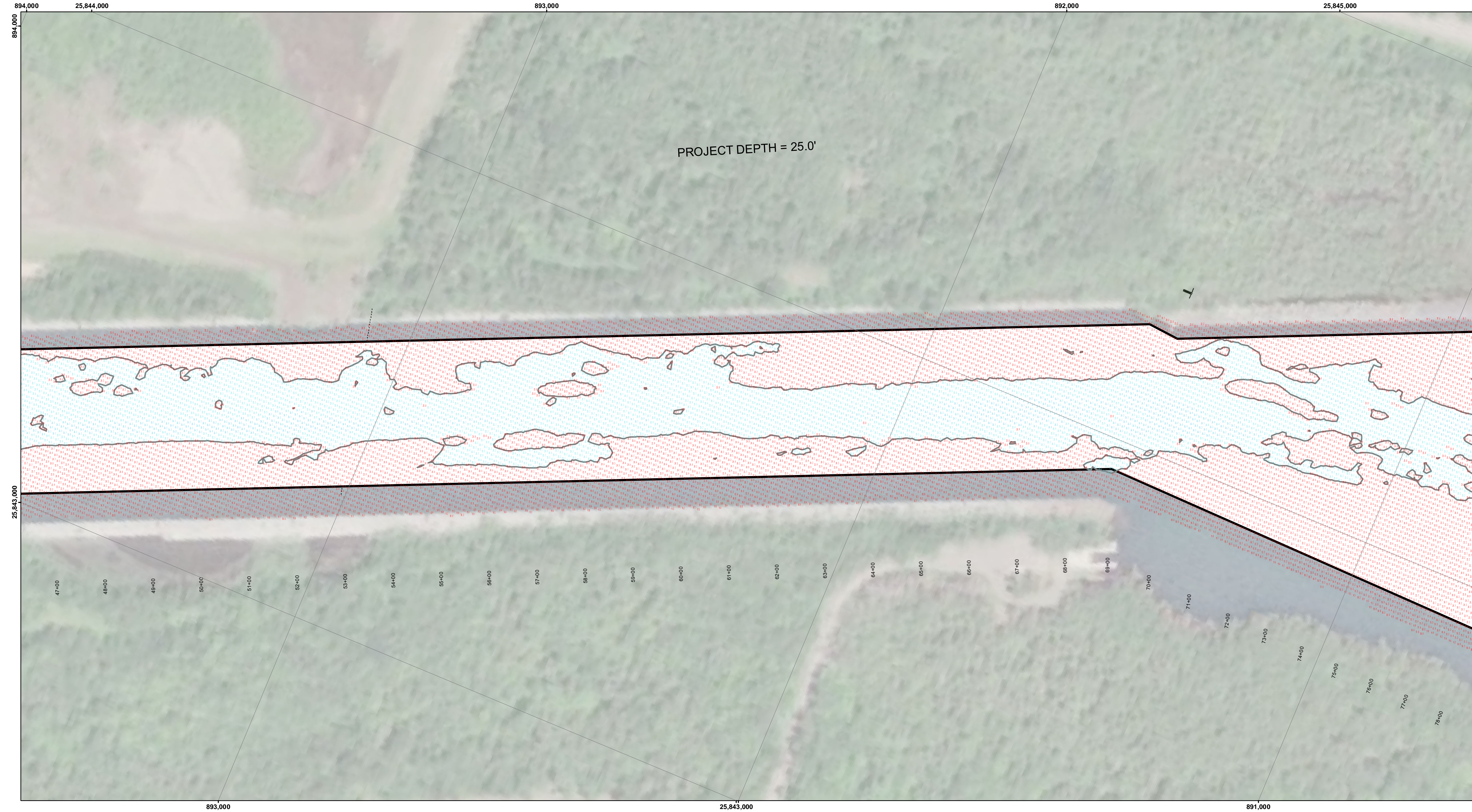

LEGEND

- Cable Submarine
- - Cable Overhead
- Channel_Limits
- Contour Lines

SOUNDING LEGEND

- LESS THAN PROJECT DEPTH
- PROJECT DEPTH
- PROJECT DEPTH +1'
- PROJECT DEPTH +2'
- PROJECT DEPTH +3'
- PROJECT DEPTH +4'
- PROJECT DEPTH +5'

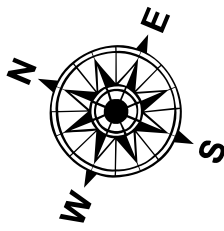

1 inch = 100 feet

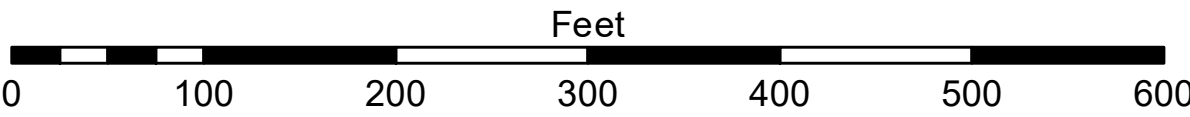

- NOTES:**
1. THE CHARTED SOUNDINGS REPRESENT THE MINIMUM DEPTH MEASURED AT THE TIME OF THE SURVEY WITHIN THE 10' X 10' AREA CENTERED ON THE TEXT. DERIVED FROM A 1" X 1" AVERAGE DATASET AT CELL CENTER. THIS CHART SHOULD NOT BE USED FOR CHANNEL CLEARANCE OR VOLUME COMPUTATIONS. MINIMUM DEPTH DATA IS PRODUCED FOR STRIKE/SOAL REMOVAL OPERATIONS AND NOTICE TO NAVIGATION INTERESTS.
 2. ALL SOUNDING DEPTHS ARE REFERENCED TO INTERNATIONAL GREAT LAKES DATUM 1985 (IGLD 85) LOW WATER DATUM ELEVATION 601.1 FEET ABOVE MEAN WATER LEVEL AT RIMOUSKI QUEBEC. WATER LEVEL READINGS WERE OBTAINED WITH REAL TIME KINEMATIC (RTK) GLOBAL POSITIONING SYSTEM (GPS) VALUES. DEPTHS ARE MEASURED USING AN R2SONIC 2024 MULTIBEAM SONAR.
 3. HORIZONTAL POSITIONING IS DETERMINED USING RTK GPS CORRECTIONS FROM A BASE STATION. THE GPS RECEIVER IS MANUFACTURED BY APPLANIX MARINE POS/MV VER. 4.0.
 4. THE GRID COORDINATE SYSTEM IS MICHIGAN STATE PLANE, NORTH ZONE (2111), NORTH AMERICAN DATUM 1983 (NAD83), US SURVEY FOOT.
 5. THE PROJECT DEPTHS FOR THIS WATERWAY ARE: 32.0', 30.0', 28.0', 27.0', 26.0' & 25' AS INDICATED HEREON.
 6. IMAGERY SOURCED FROM: ESRI & 2014 NAIP IMAGERY

**US Army Corps
of Engineers**
District: CELRE

The data is publicly available. The data represents the results of data collection and processing for a specific project. The US Army Corps of Engineers actively and continuously updates the general existing conditions of the waterway. The data is not intended for navigation purposes. The user is responsible for the results of any application of the data for other than its intended purpose.

DISCLAIMER: The United States Government furnishes these data and the recipient accepts and uses them with the express understanding that the data are not intended for navigation purposes, or implied concerning the accuracy, completeness, readability, usability or suitability for any particular purpose of the recipient. The data are provided "as is" without warranty, express or implied, under no liability whatsoever to any person by reason of any use made thereof. These data belong to the Government. Therefore, the recipient may not transfer, copy, reproduce, or otherwise use these data to others without transferring the Disclaimer.

U.S. ARMY CORPS OF ENGINEERS DETROIT DISTRICT		
Submitted:	Surveyed By: _____	
Recommended:	Plotted By: _____	
Approved:	Chief, Survey Section	Checked By: _____
	Chief, Technical Services	

Keweenaw Waterway, MI
Keweenaw Waterway
KW_01_NAW_20200701_CS
01 July 2020

**Sheet
Reference
Number**
3 of 37

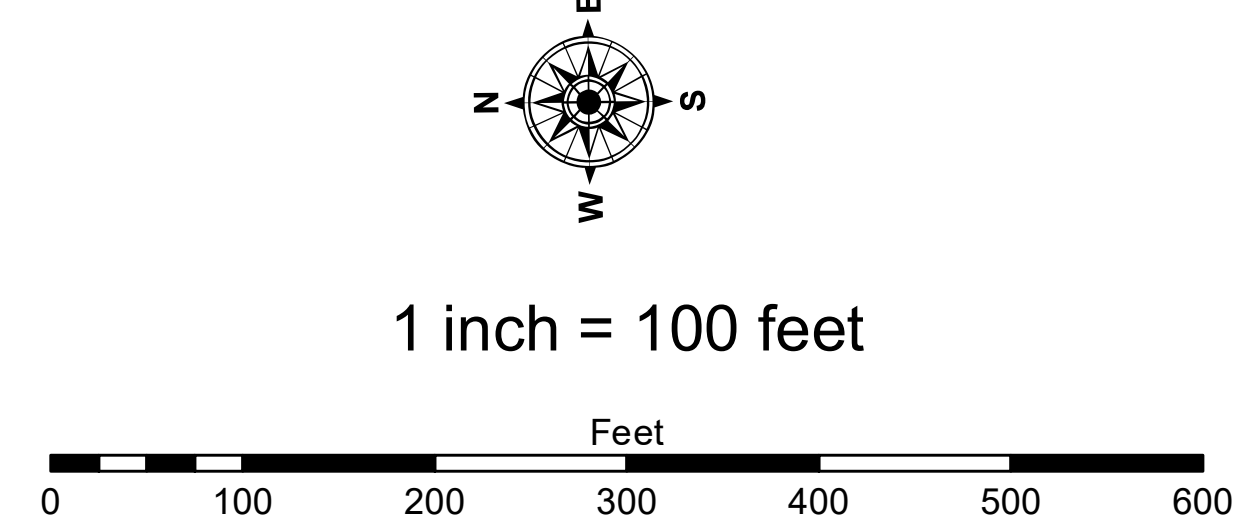
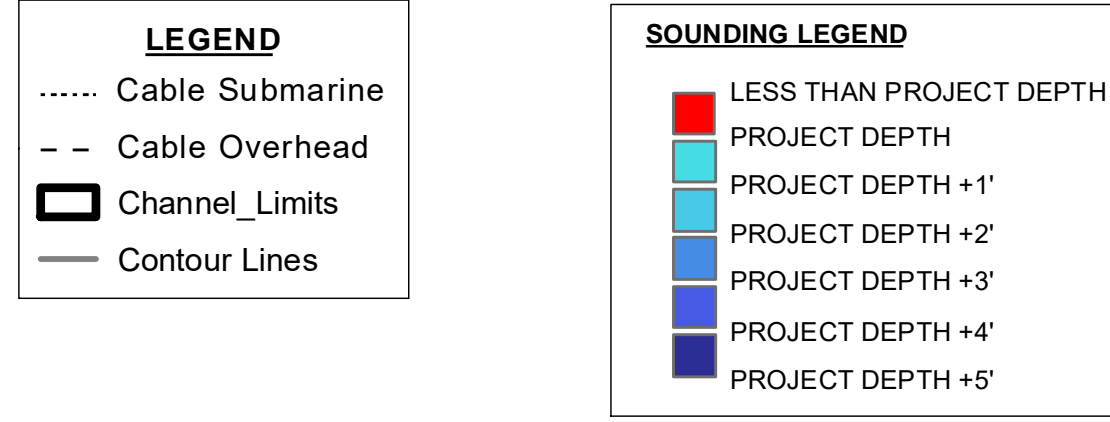
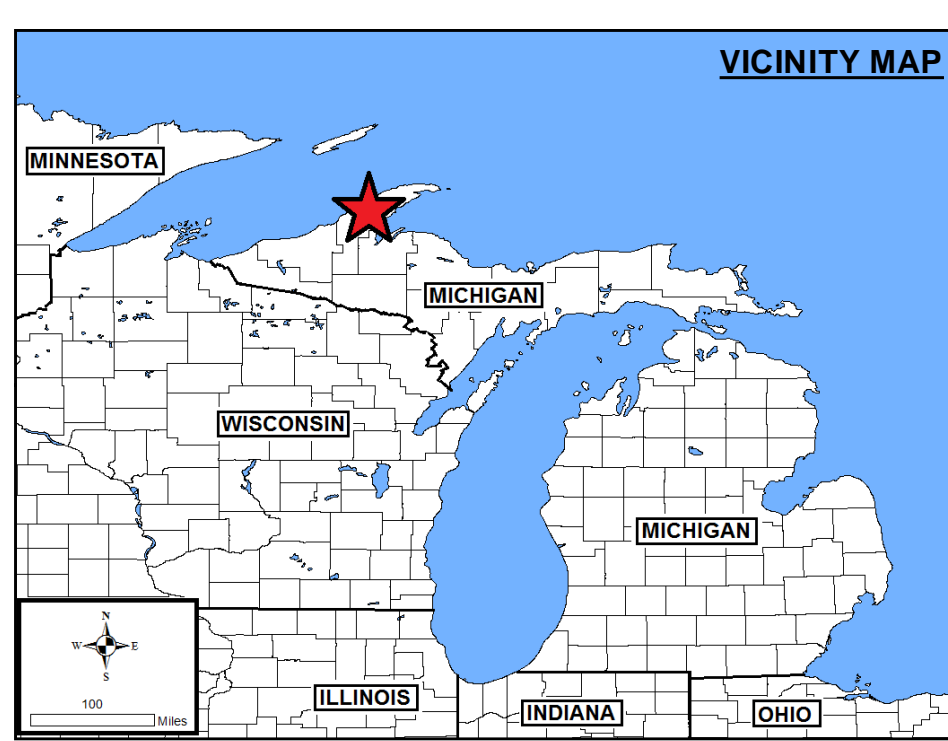
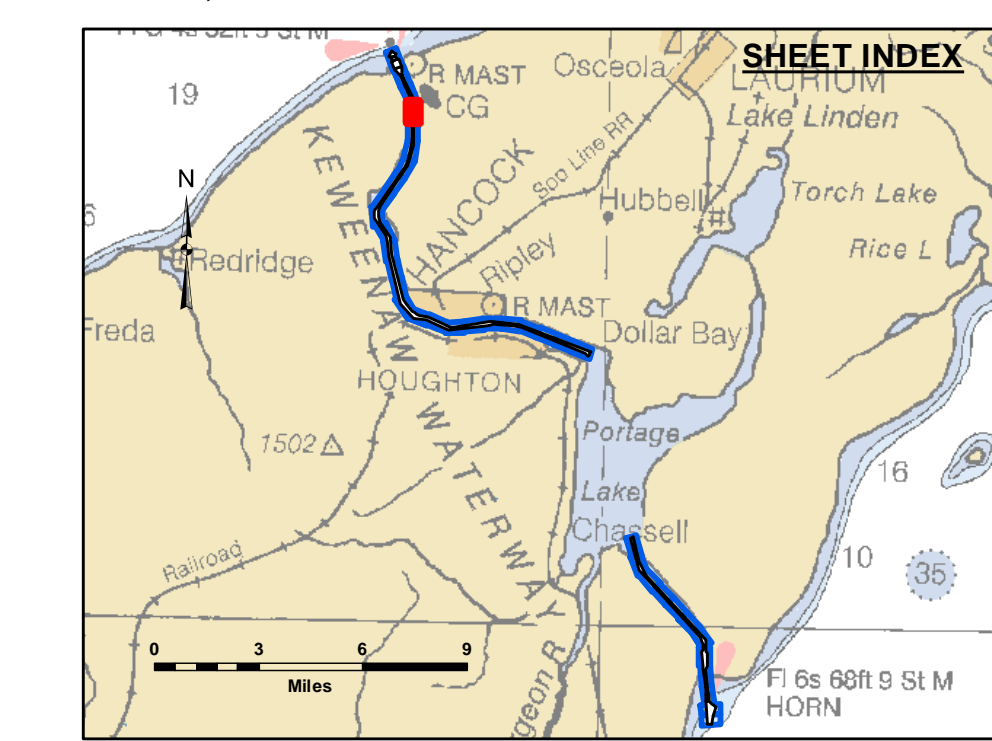
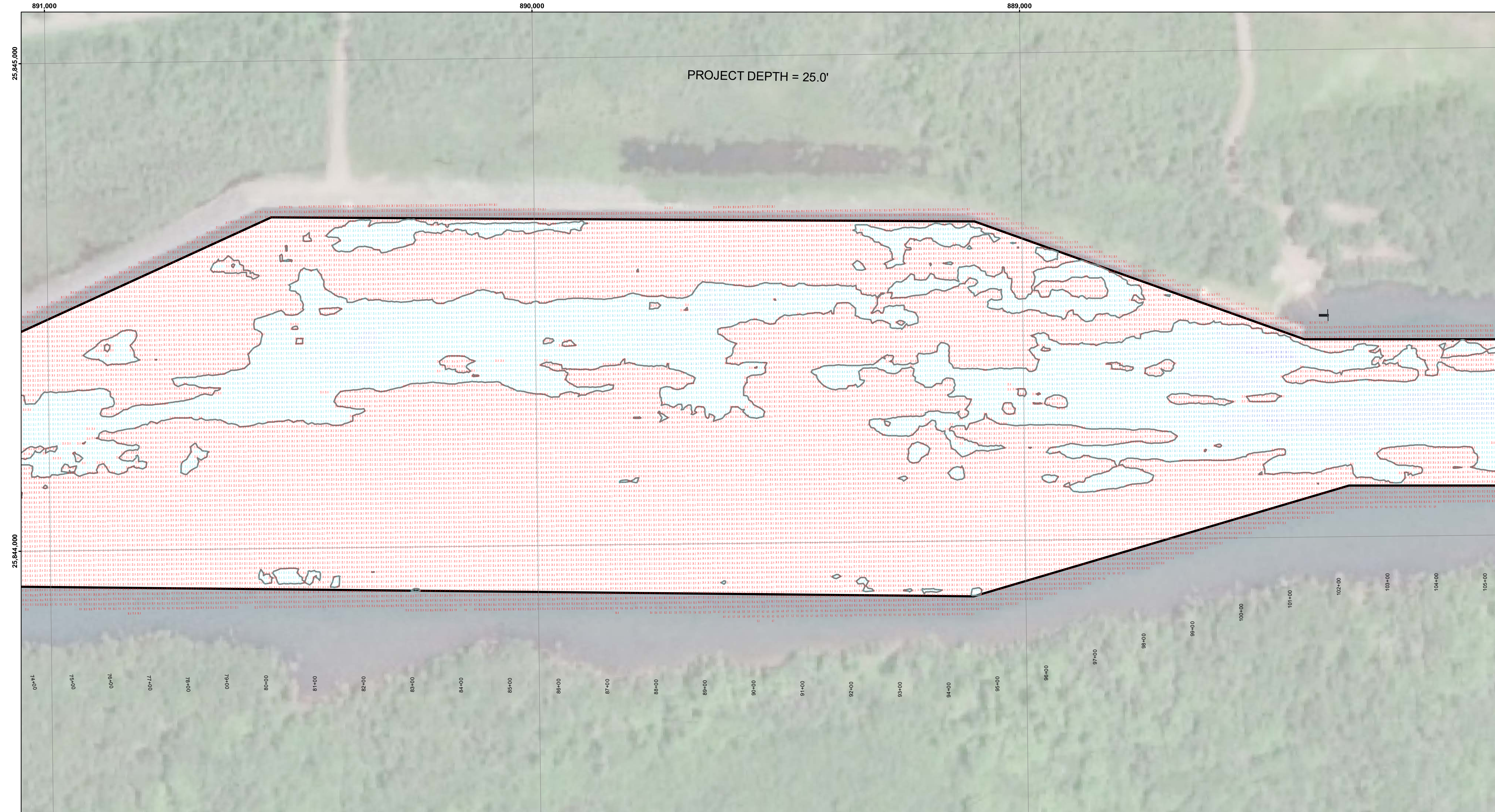

NOTES:

1. THE CHARTED SOUNDINGS REPRESENT THE MINIMUM DEPTH MEASURED AT THE TIME OF THE SURVEY WITHIN THE 10' X 10' CELL CENTER ON THE TEXT. DERIVED FROM A 1' X 1' AVERAGE DATASET AT CELL CENTER. THIS CHART SHOULD NOT BE USED FOR CHANNEL CLEARANCE OR VOLUME COMPUTATIONS. MINIMUM DEPTH DATA IS PRODUCED FOR STRIKE/SOAL REMOVAL OPERATIONS AND NOTICE TO NAVIGATION INTERESTS.

2. ALL SOUNDING DEPTHS ARE REFERENCED TO INTERNATIONAL GREAT LAKES DATUM 1985 (IGLD 85) LOW WATER DATUM ELEVATION 601.1 FEET ABOVE MEAN WATER LEVEL AT RIMOUSKI QUEBEC. WATERLEVEL READINGS WERE OBTAINED WITH REAL TIME KINEMATIC (RTK) GLOBAL POSITIONING SYSTEM (GPS) VALUES. DEPTHS ARE MEASURED USING AN RZSONIC 2024 MULTIBEAM SONAR.

3. HORIZONTAL POSITIONING IS DETERMINED USING RTK GPS CORRECTIONS FROM A BASE STATION. THE GPS RECEIVER IS MANUFACTURED BY APPLANIX MARINE POSIMV VER. 4.0.

4. THE GRID COORDINATE SYSTEM IS MICHIGAN STATE PLANE, NORTH ZONE (2111), NORTH AMERICAN DATUM 1983 (NAD83), US SURVEY FOOT.

5. THE PROJECT DEPTHS FOR THIS WATERWAY ARE: 32.0', 30.0', 28.0', 27.0', 26.0' & 25' AS INDICATED HEREON.

6. IMAGERY SOURCED FROM: ESRI & 2014 NAIP IMAGERY

Keweenaw Waterway, MI
Keweenaw Waterway
KW_01_NAW_20200701_CS
01 July 2020

Sheet
Reference
Number
4 of 37



The data on this map is derived from the results of data collection and processing for specific US Army Corps of Engineers activity and indicates the general existing conditions. The user is responsible for the accuracy of the results and for the application of the data for other than its intended purpose.

Access: The United States Government (unlike these data and the recipient accepts and uses them with the express understanding that the data are not to be used for any purpose other than that for which they were provided. The user is responsible for the accuracy, completeness, and reliability of the data for any particular purpose of the user. The data are not to be used for any purpose other than that for which they were provided. The user is responsible for the accuracy, completeness, and reliability of the data for any particular purpose of the user.

Submitted: _____
Recommended: Chief, Survey Section
Approved: _____
Checked By: _____
Surveyed By: _____
Plotted By: _____

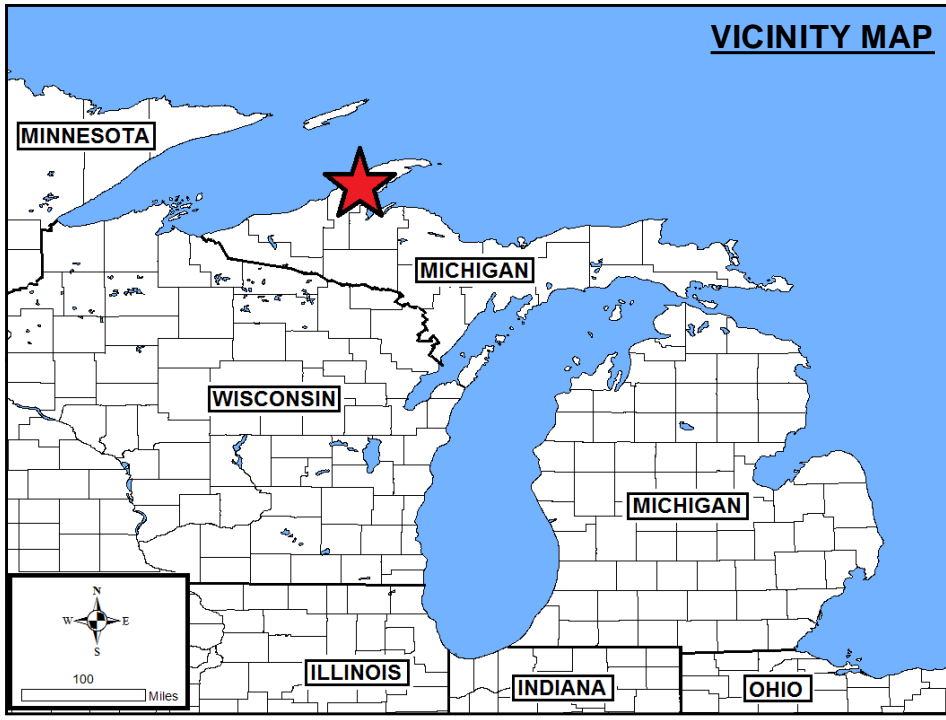
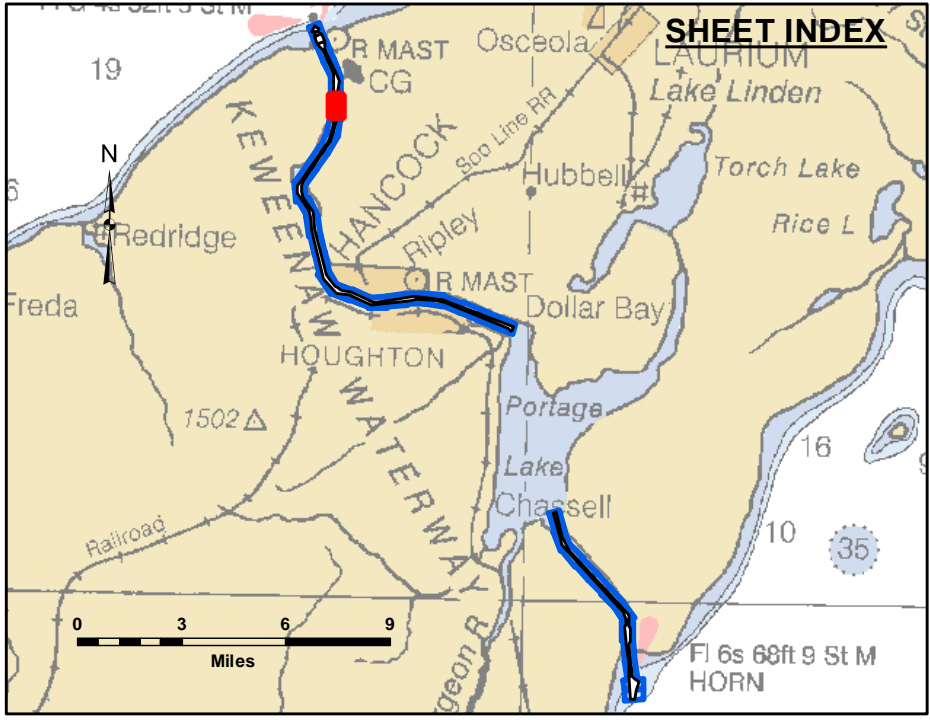
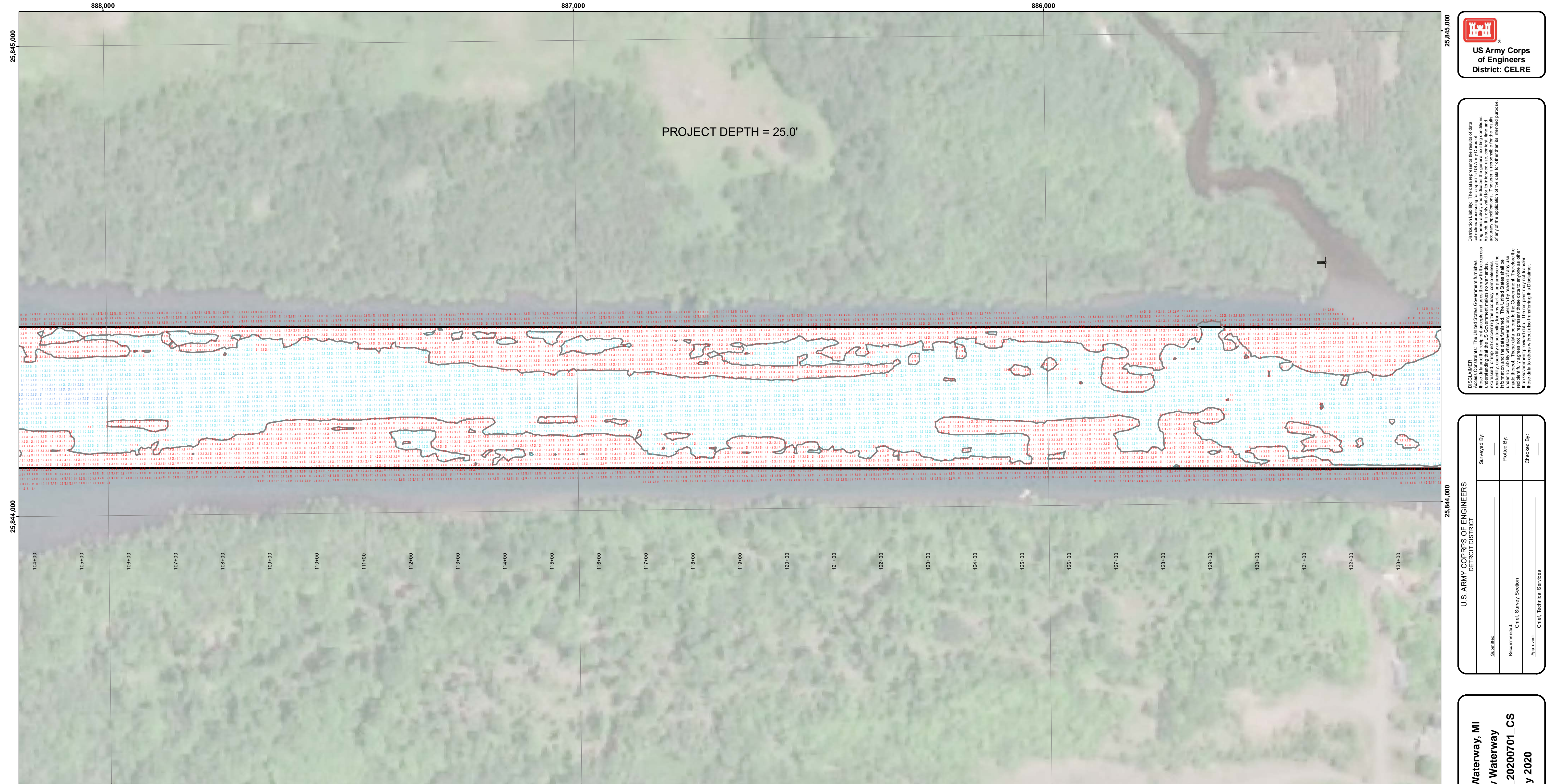

- LEGEND**
- Cable Submarine
 - Cable Overhead
 - Channel_Limits
 - Contour Lines

- SOUNDING LEGEND**
- LESS THAN PROJECT DEPTH
 - PROJECT DEPTH
 - PROJECT DEPTH +1'
 - PROJECT DEPTH +2'
 - PROJECT DEPTH +3'
 - PROJECT DEPTH +4'
 - PROJECT DEPTH +5'

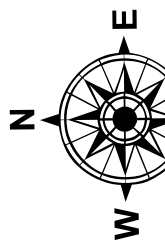

1 inch = 100 feet

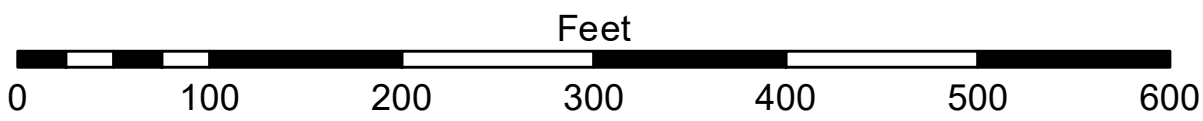

- NOTES:**
1. THE CHARTED SOUNDINGS REPRESENT THE MINIMUM DEPTH MEASURED AT THE TIME OF THE SURVEY WITHIN THE 10 X 10 ARC CENTERED ON THE TEXT. DERIVED FROM A 1 X 1 AVERAGE DATASET AT CELL CENTER. THIS CHART SHOULD NOT BE USED FOR CHANNEL CLEARANCE OR VOLUME COMPUTATIONS. MINIMUM DEPTH DATA IS PRODUCED FOR STRIKE/SOAL REMOVAL OPERATIONS AND NOTICE TO NAVIGATION INTERESTS.
 2. ALL SOUNDING DEPTHS ARE REFERENCED TO INTERNATIONAL GREAT LAKES DATUM 1985 (IGLD 85) LOW WATER DATUM ELEVATION 601.1 FEET ABOVE MEAN WATER LEVEL AT RIMOUSKI QUEBEC. WATER LEVEL READINGS WERE OBTAINED WITH REAL TIME KINEMATIC (RTK) GLOBAL POSITIONING SYSTEM (GPS) VALUES. DEPTHS ARE MEASURED USING AN RZSONIC 2024 MULTIBEAM SONAR.
 3. HORIZONTAL POSITIONING IS DETERMINED USING RTK GPS CORRECTIONS FROM A BASE STATION. THE GPS RECEIVER IS MANUFACTURED BY APPLANIX MARINE POSMV VER. 4.0.
 4. THE GRID COORDINATE SYSTEM IS MICHIGAN STATE PLANE, NORTH ZONE (2111), NORTH AMERICAN DATUM 1983 (NAD83), US SURVEY FOOT.
 5. THE PROJECT DEPTHS FOR THIS WATERWAY ARE: 32.0', 30.0', 28.0', 27.0', 26.0' & 25' AS INDICATED HEREON.
 6. IMAGERY SOURCED FROM: ESRI & 2014 NAIP IMAGERY

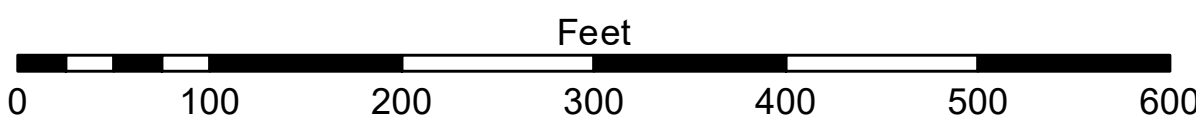
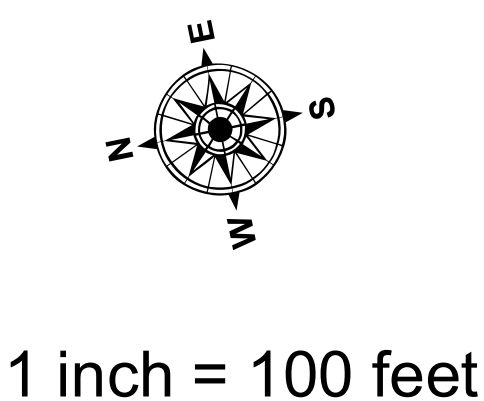
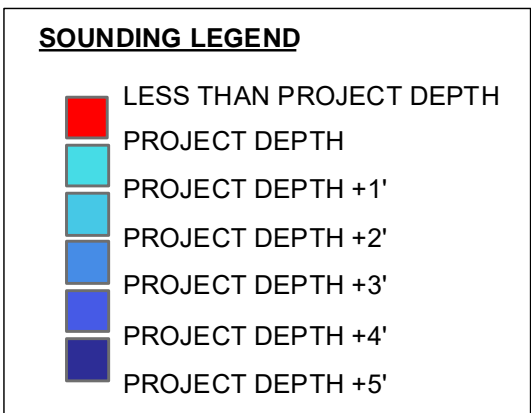
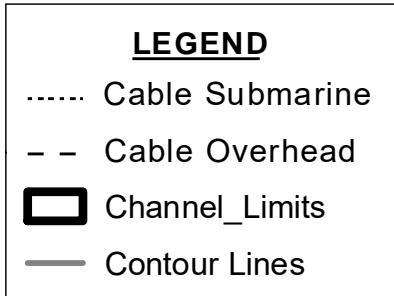
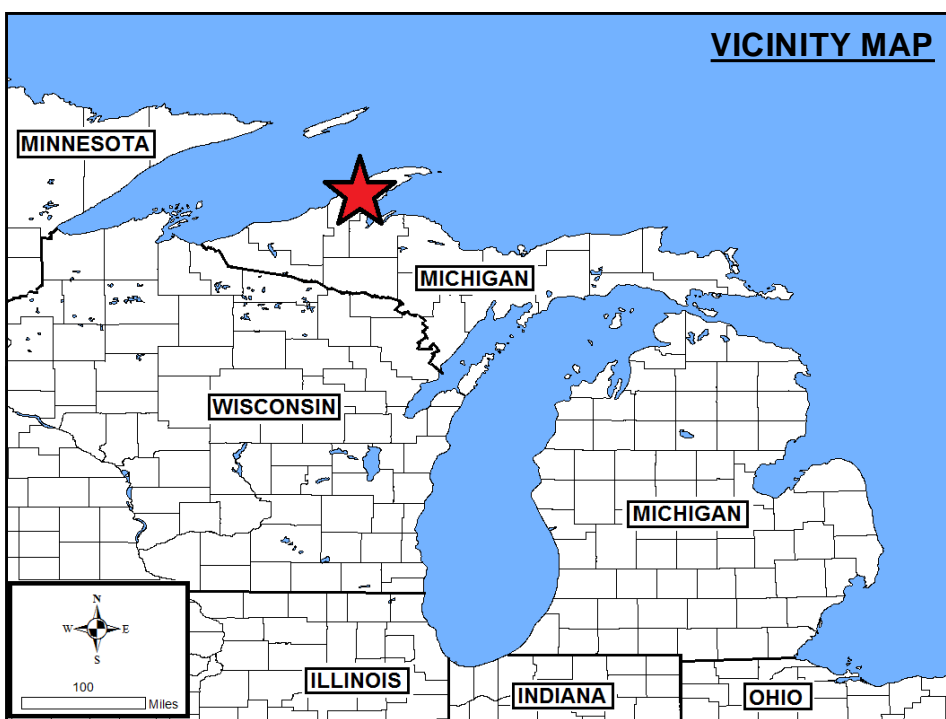
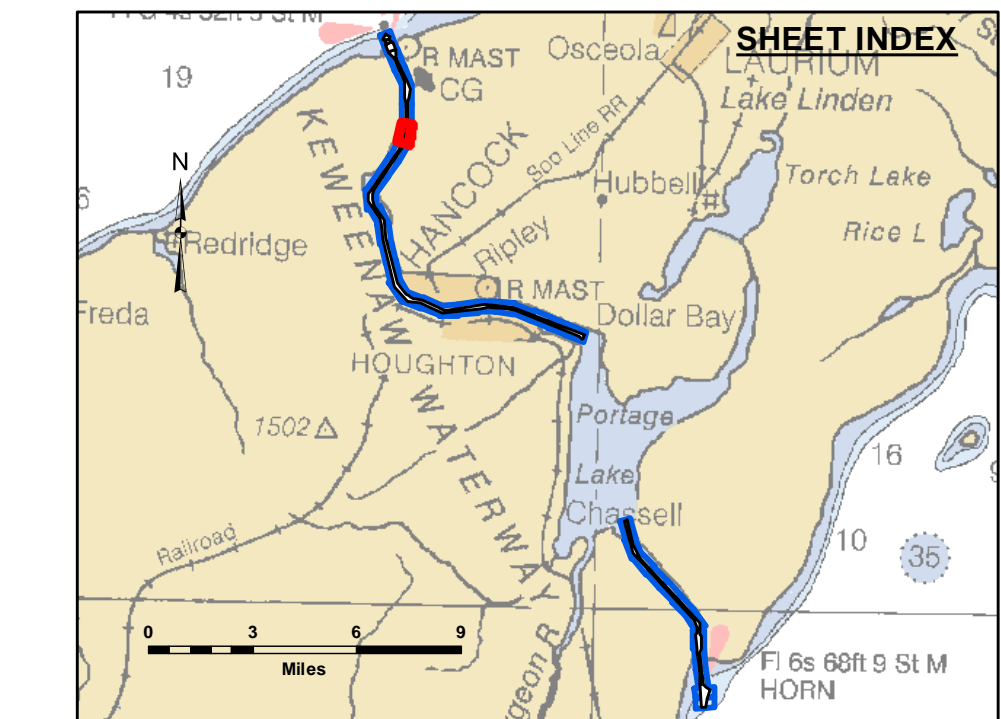

- NOTES:**
1. THE CHARTED SOUNDINGS REPRESENT THE MINIMUM DEPTH MEASURED AT THE TIME OF THE SURVEY WITHIN THE 10 X 10 AREA CENTERED ON THE TEXT. DERIVED FROM A 1 X 1 AVERAGE DATASET AT CELL CENTER. THIS CHART SHOULD NOT BE USED FOR CHANNEL CLEARANCE OR VOLUME COMPUTATIONS. MINIMUM DEPTH DATA IS PRODUCED FOR STRIKE/SOAL REMOVAL OPERATIONS AND NOTICE TO NAVIGATION INTERESTS.
 2. ALL SOUNDING DEPTHS ARE REFERENCED TO INTERNATIONAL GREAT LAKES DATUM 1985 (IGLD 85) LOW WATER DATUM ELEVATION 601.1 FEET ABOVE MEAN WATER LEVEL AT RIMOUSKI QUEBEC. ELEVATION READINGS WERE OBTAINED WITH REAL TIME KINEMATIC (RTK) GLOBAL POSITIONING SYSTEM (GPS) VALUES. DEPTHS ARE MEASURED USING AN R2SONIC 2024 MULTIBEAM SONAR.
 3. HORIZONTAL POSITIONING IS DETERMINED USING RTK GPS CORRECTIONS FROM A BASE STATION. THE GPS RECEIVER IS MANUFACTURED BY APPLANIX MARINE POS/MV VER. 4.0.
 4. THE GRID COORDINATE SYSTEM IS MICHIGAN STATE PLANE, NORTH ZONE (2111), NORTH AMERICAN DATUM 1983 (NAD83), US SURVEY FOOT.
 5. THE PROJECT DEPTHS FOR THIS WATERWAY ARE: 32.0', 30.0', 28.0', 27.0', 26.0' & 25' AS INDICATED HEREON.
 6. IMAGERY SOURCED FROM: ESRI & 2014 NAIP IMAGERY

Keweenaw Waterway, MI
Keweenaw Waterway
KW_01_NAW_20200701_CS
01 July 2020

Sheet
Reference
Number
6 of 37

U.S. ARMY CORPS OF ENGINEERS DETROIT DISTRICT	
Submitted:	Surveyed By:
Recommended:	Plotted By:
Approved:	Checked By:
	Chief, Survey Section
	Chief, Technical Services

DISCLAIMER: The data represents the results of data collection and processing for a specific US Army Corps of Engineers activity and indicates the general existing conditions. The data is not intended to be used for any purpose other than the intended purpose. The user is responsible for the results of any application of the data for other than its intended purpose.

ACCESS CONSTRAINTS: The United States Government furnishes these data and the recipient accepts and uses them with the express understanding that the data is not to be used for any purpose other than the intended purpose. The data is not to be used for any purpose other than the intended purpose. The data is not to be used for any purpose other than the intended purpose.



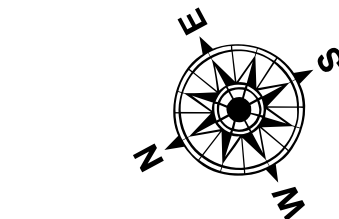
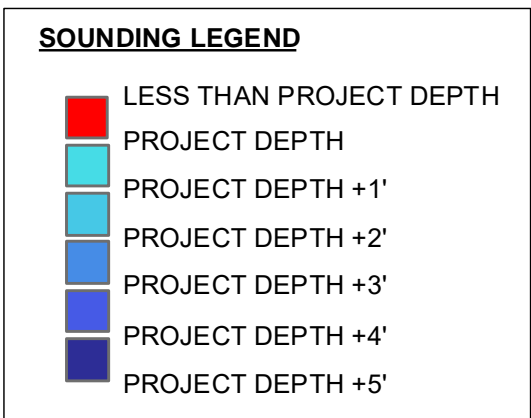
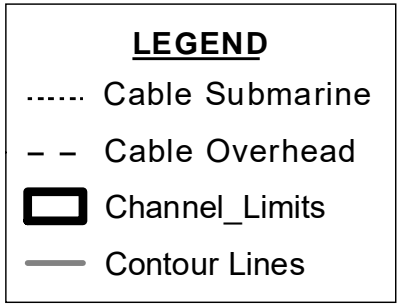
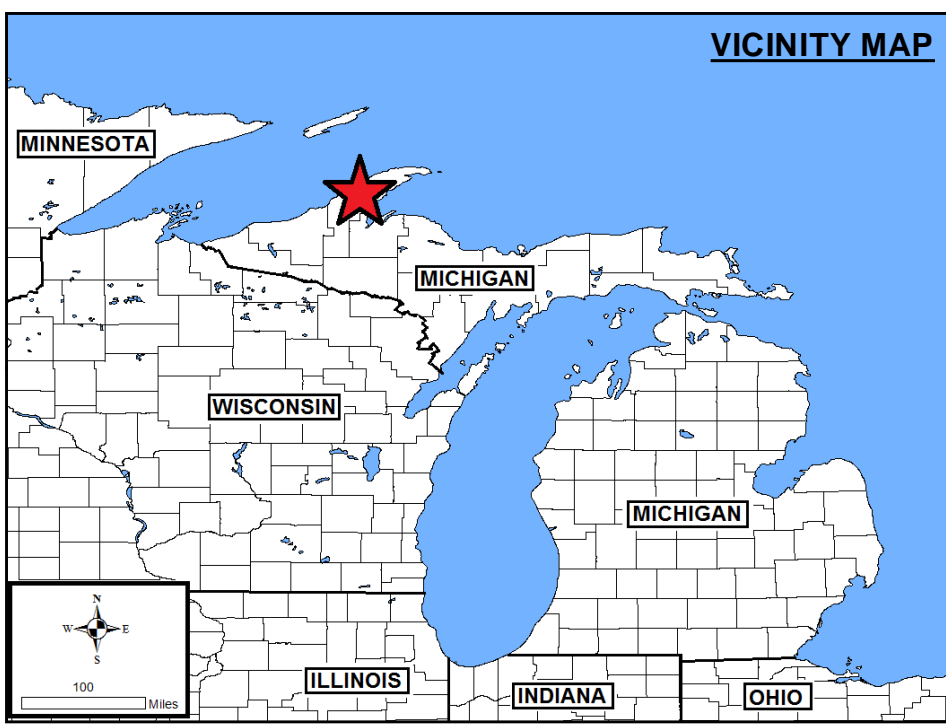
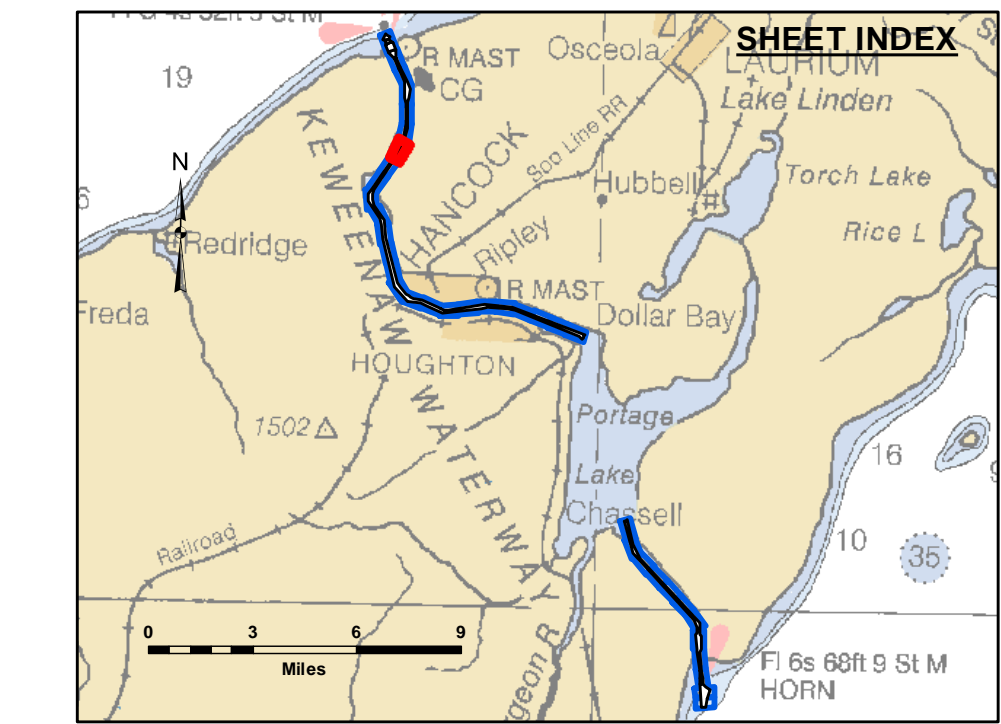
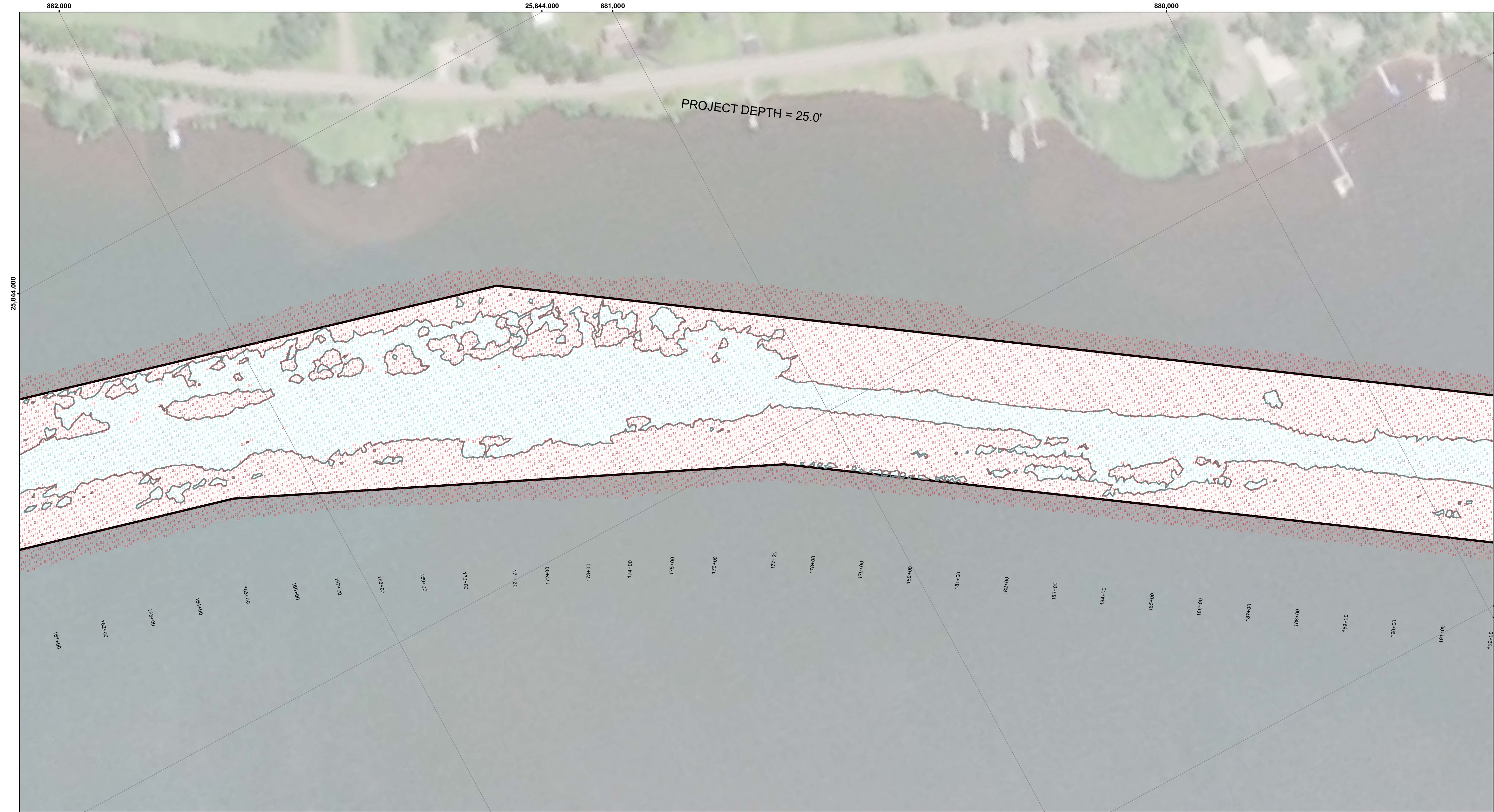

1 inch = 100 feet

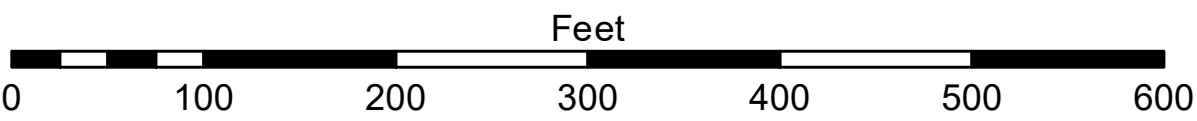

- NOTES:**
1. THE CHARTED SOUNDINGS REPRESENT THE MINIMUM DEPTH MEASURED AT THE TIME OF THE SURVEY WITHIN THE 10 X 10 AREA CENTERED ON THE TEXT. DERIVED FROM A 1" X 1" AVERAGE DATASET AT CELL CENTER. THIS CHART SHOULD NOT BE USED FOR CHANNEL CLEARANCE OR VOLUME COMPUTATIONS. MINIMUM DEPTH DATA IS PRODUCED FOR STRIKE/SOAL REMOVAL OPERATIONS AND NOTICE TO NAVIGATION INTERESTS.
 2. ALL SOUNDING DEPTHS ARE REFERENCED TO INTERNATIONAL GREAT LAKES DATUM 1985 (IGLD 85) LOW WATER DATUM ELEVATION 601.1 FEET ABOVE MEAN WATER LEVEL AT RIMOUSKI QUEBEC. WATER LEVEL READINGS WERE OBTAINED WITH REAL TIME KINEMATIC (RTK) GLOBAL POSITIONING SYSTEM (GPS) VALUES. DEPTHS ARE MEASURED USING AN R2SONIC 2024 MULTIBEAM SONAR.
 3. HORIZONTAL POSITIONING IS DETERMINED USING RTK GPS CORRECTIONS FROM A BASE STATION. THE GPS RECEIVER IS MANUFACTURED BY APPLANIX MARINE POS/MV VER. 4.0.
 4. THE GRID COORDINATE SYSTEM IS MICHIGAN STATE PLANE, NORTH ZONE (2111), NORTH AMERICAN DATUM 1983 (NAD83), US SURVEY FOOT.
 5. THE PROJECT DEPTHS FOR THIS WATERWAY ARE: 32.0', 30.0', 28.0', 27.0', 26.0' & 25' AS INDICATED HEREON.
 6. IMAGERY SOURCED FROM: ESRI & 2014 NAIP IMAGERY



DISCLAIMER: The data presented in this report is the property of the U.S. Army Corps of Engineers and is provided for informational purposes only. The data is not to be used for any purpose other than that for which it was collected. The U.S. Army Corps of Engineers is not responsible for the results of any application of the data for other than its intended purpose.

DISCLAIMER: The United States Government furnishes these data and the recipient accepts and uses them with the express understanding that the data are not to be used for any purpose other than that for which they were collected. The U.S. Government is not responsible for the results of any application of the data for other than its intended purpose.

U.S. ARMY CORPS OF ENGINEERS DETROIT DISTRICT		
Submitted:	Surveyed By:	
Recommended:	Plotted By:	
Approved:	Chief, Survey Section	
	Chief, Technical Services	

Keweenaw Waterway, MI
Keweenaw Waterway
KW_01_NAW_20200701_CS
01 July 2020

Sheet Reference Number
7 of 37

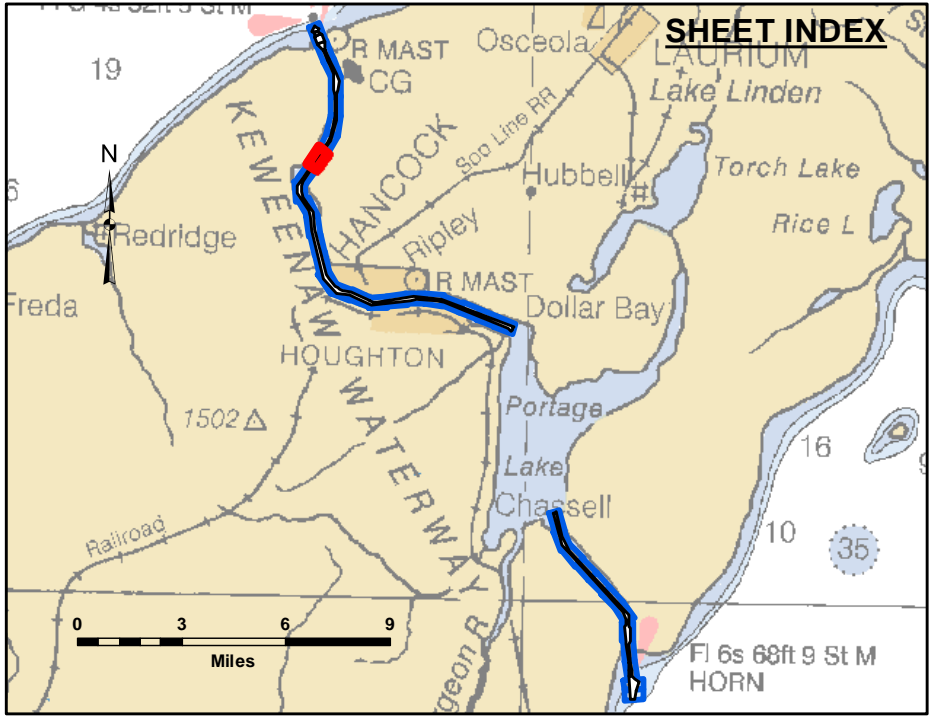
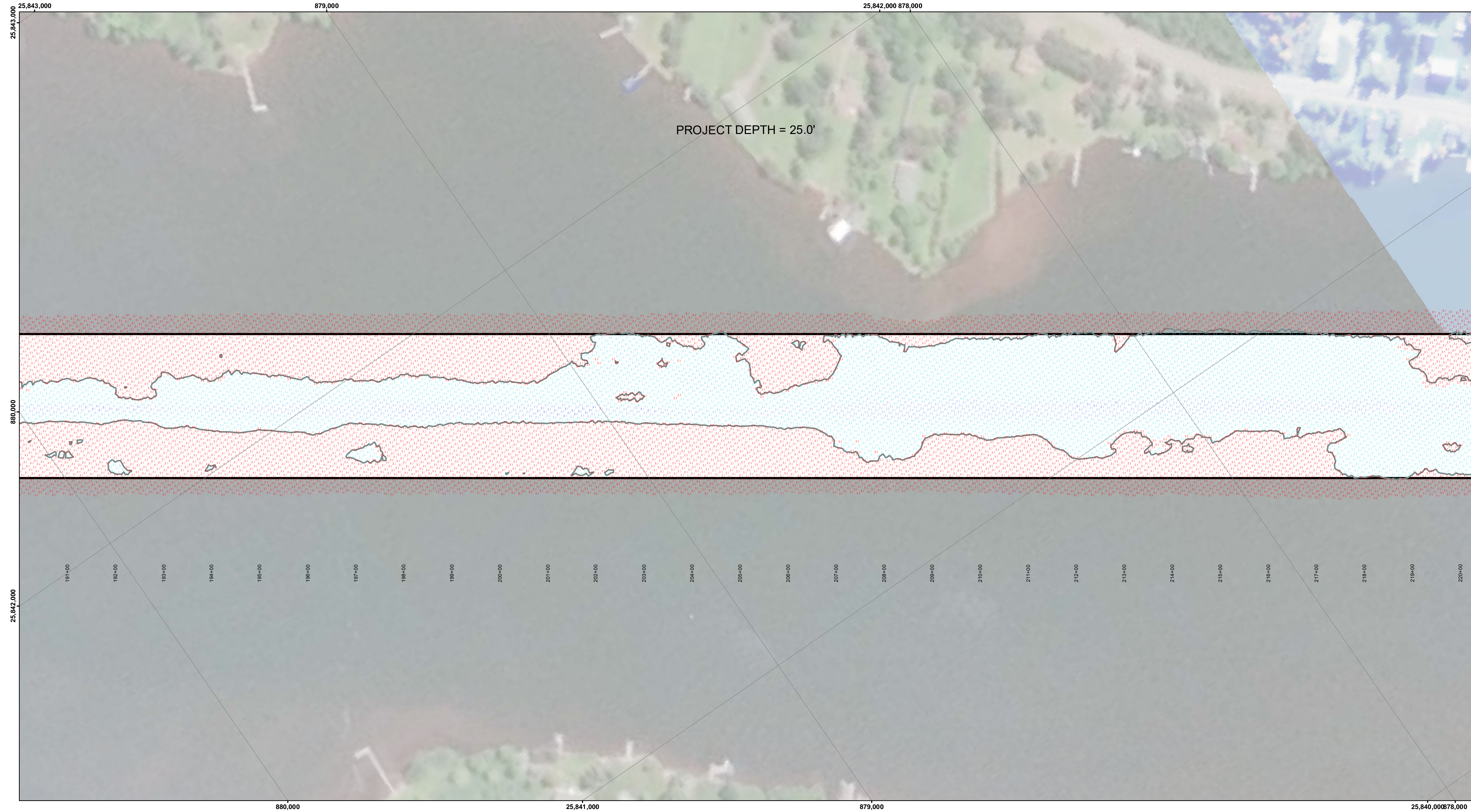

LEGEND

- Cable Submarine
- - Cable Overhead
- Channel_Limits
- Contour Lines

SOUNDING LEGEND

- LESS THAN PROJECT DEPTH
- PROJECT DEPTH
- PROJECT DEPTH +1'
- PROJECT DEPTH +2'
- PROJECT DEPTH +3'
- PROJECT DEPTH +4'
- PROJECT DEPTH +5'

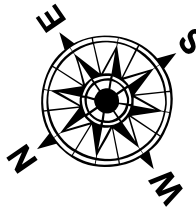

1 inch = 100 feet

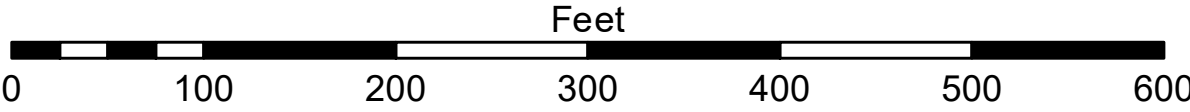

- NOTES:**
1. THE CHARTED SOUNDINGS REPRESENT THE MINIMUM DEPTH MEASURED AT THE TIME OF THE SURVEY WITHIN THE 10 X 10 AREA CENTERED ON THE TEXT. DERIVED FROM A 1" X 1" AVERAGE DATASET AT CELL CENTER. THIS CHART SHOULD NOT BE USED FOR CHANNEL CLEARANCE OR VOLUME COMPUTATIONS. MINIMUM DEPTH DATA IS PRODUCED FOR STRIKE/SOAL REMOVAL OPERATIONS AND NOTICE TO NAVIGATION INTERESTS.
 2. ALL SOUNDING DEPTHS ARE REFERENCED TO INTERNATIONAL GREAT LAKES DATUM 1985 (IGLD 85) LOW WATER DATUM ELEVATION 601.1 FEET ABOVE MEAN WATER LEVEL AT RIMOUSKI QUEBEC. WATER LEVEL READINGS WERE OBTAINED WITH REAL TIME KINEMATIC (RTK) GLOBAL POSITIONING SYSTEM (GPS) VALUES. DEPTHS ARE MEASURED USING AN R2SONIC 2024 MULTIBEAM SONAR.
 3. HORIZONTAL POSITIONING IS DETERMINED USING RTK GPS CORRECTIONS FROM A BASE STATION. THE GPS RECEIVER IS MANUFACTURED BY APPLANIX MARINE POS/MV VER. 4.0.
 4. THE GRID COORDINATE SYSTEM IS MICHIGAN STATE PLANE, NORTH ZONE (2111), NORTH AMERICAN DATUM 1983 (NAD83), US SURVEY FOOT.
 5. THE PROJECT DEPTHS FOR THIS WATERWAY ARE: 32.0', 30.0', 28.0', 27.0', 26.0' & 25' AS INDICATED HEREON.
 6. IMAGERY SOURCED FROM: ESRI & 2014 NAIP IMAGERY



**US Army Corps
of Engineers**
District: CELRE

DISCLAIMER: The data presented in this report is the property of the U.S. Army Corps of Engineers and is provided for informational purposes only. It is not to be used for any purpose other than that for which it was originally intended. The user is responsible for the results of any application of the data for other than its intended purpose. The U.S. Army Corps of Engineers does not warrant the accuracy, completeness, or reliability of the data for any purpose other than that for which it was originally intended. The user is responsible for the results of any application of the data for other than its intended purpose. The U.S. Army Corps of Engineers does not warrant the accuracy, completeness, or reliability of the data for any purpose other than that for which it was originally intended. The user is responsible for the results of any application of the data for other than its intended purpose.

U.S. ARMY CORPS OF ENGINEERS DETROIT DISTRICT		
Submitted:	Surveyed By:	
Recommended:	Plotted By:	
Approved:	Checked By:	

Keweenaw Waterway, MI
Keweenaw Waterway
KW_01_NAW_20200701_CS
01 July 2020

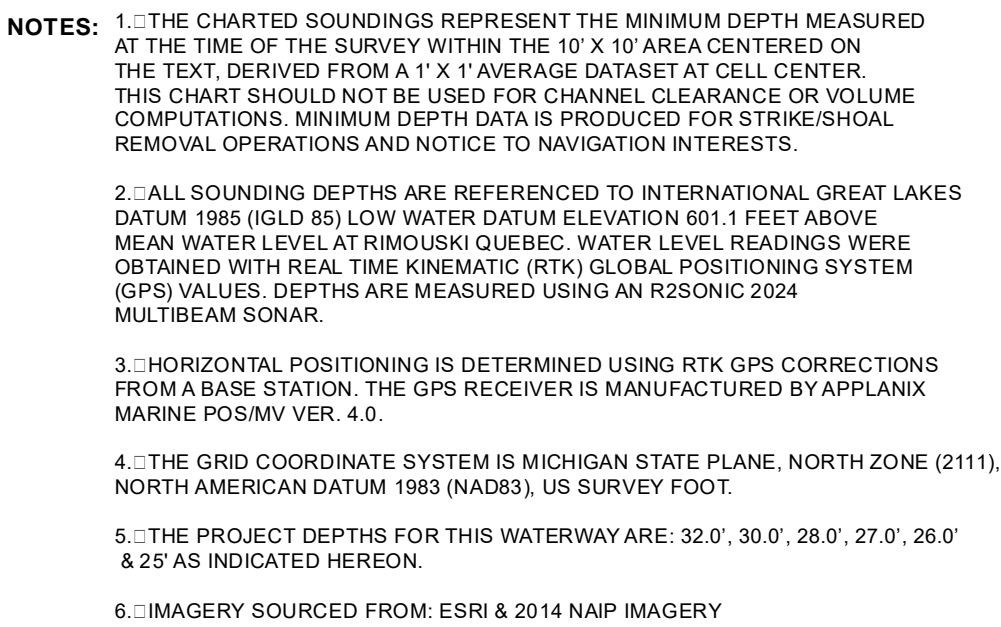
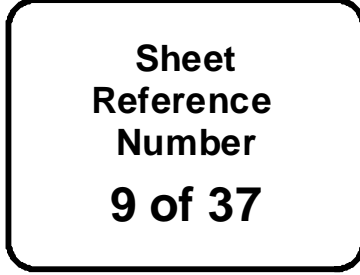
**Sheet
Reference
Number**
8 of 37



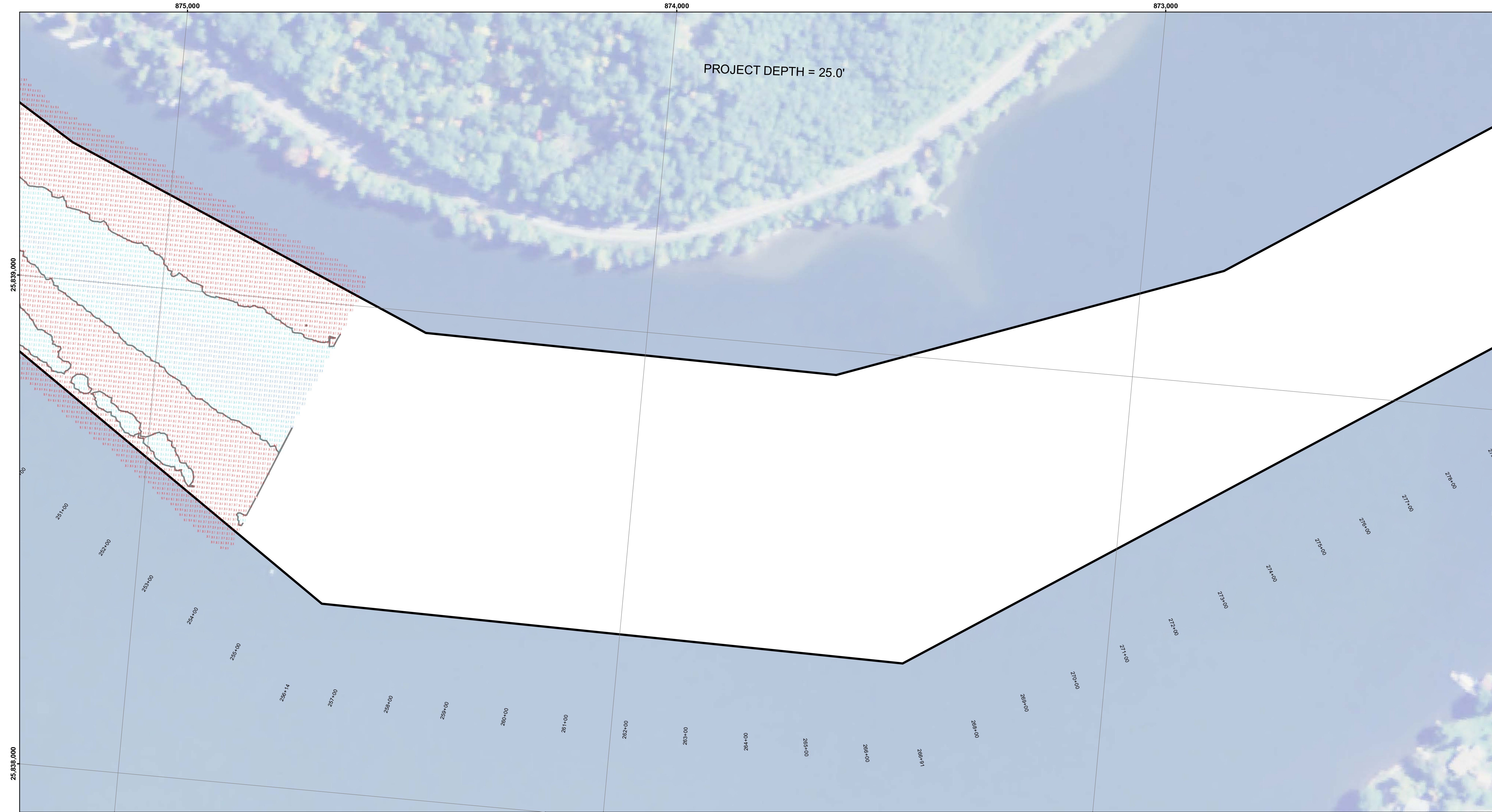

Public Use Liability: The data represents the results of data collection and is not intended for use in any other manner. Engineers actively and indicates the general existing conditions. The user is responsible for the results of any of the application of the data for other than its intended purpose.

Access: The United States Government (unlike these data and the recipient accepts and uses them with the express understanding that the data is not intended for use in any other manner. The user is responsible for the results of any of the application of the data for other than its intended purpose.

Submitted:	Surveyed By:
Recommended:	Printed By:
Approved:	Checked By:

Keweenaw Waterway, MI
Keweenaw Waterway
KW_01_NAW_20200701_CS
01 July 2020

Sheet
Reference
Number
10 of 37

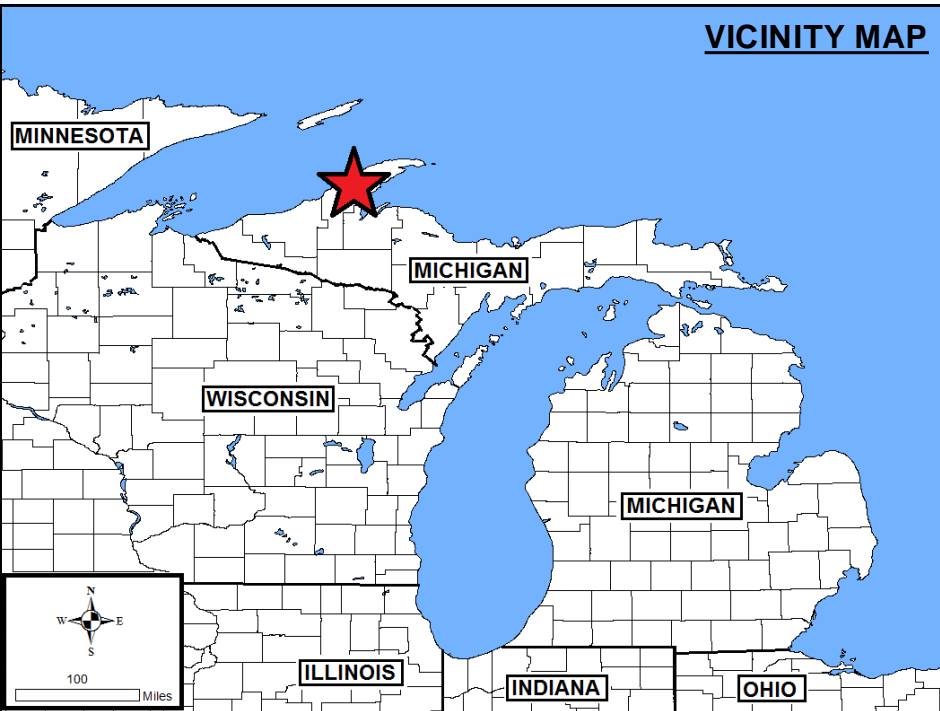
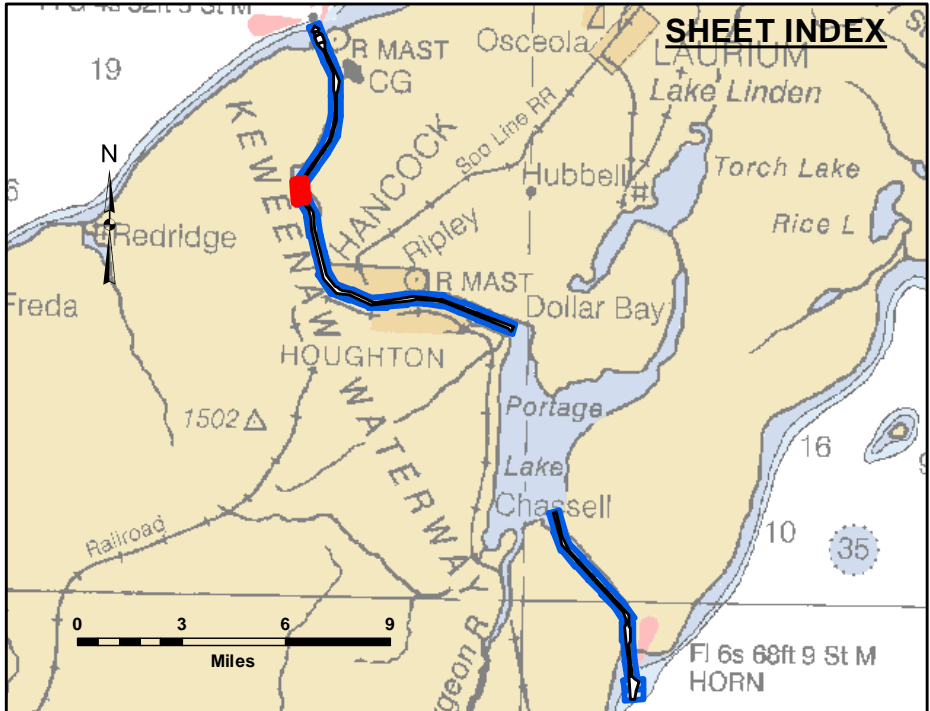

LEGEND

..... Cable Submarine

-- Cable Overhead

Channel_Limits

Contour Lines

SOUNDING LEGEND

LESS THAN PROJECT DEPTH

PROJECT DEPTH

PROJECT DEPTH +1'

PROJECT DEPTH +2'

PROJECT DEPTH +3'

PROJECT DEPTH +4'

PROJECT DEPTH +5'

1 inch = 100 feet

Feet

0 100 200 300 400 500 600

- NOTES:
- THE CHARTED SOUNDINGS REPRESENT THE MINIMUM DEPTH MEASURED AT THE TIME OF THE SURVEY WITHIN THE 10 X 10 AREA CENTERED ON THE TEXT. DERIVED FROM A 1" X 1" AVERAGE DATASET AT CELL CENTER. THIS CHART SHOULD NOT BE USED FOR CHANNEL CLEARANCE OR VOLUME COMPUTATIONS. MINIMUM DEPTH DATA IS PRODUCED FOR STRIKE/SOAL REMOVAL OPERATIONS AND NOTICE TO NAVIGATION INTERESTS.
 - ALL SOUNDING DEPTHS ARE REFERENCED TO INTERNATIONAL GREAT LAKES DATUM 1985 (IGLD 85) LOW WATER DATUM ELEVATION 601.1 FEET ABOVE MEAN WATER LEVEL AT RIMOUSKI QUEBEC. WATER LEVEL READINGS WERE OBTAINED WITH REAL TIME KINEMATIC (RTK) GLOBAL POSITIONING SYSTEM (GPS) VALUES. DEPTHS ARE MEASURED USING AN R2SONIC 2024 MULTIBEAM SONAR.
 - HORIZONTAL POSITIONING IS DETERMINED USING RTK GPS CORRECTIONS FROM A BASE STATION. THE GPS RECEIVER IS MANUFACTURED BY APPLANIX MARINE POS/MV VER. 4.0.
 - THE GRID COORDINATE SYSTEM IS MICHIGAN STATE PLANE, NORTH ZONE (2111), NORTH AMERICAN DATUM 1983 (NAD83), US SURVEY FOOT.
 - THE PROJECT DEPTHS FOR THIS WATERWAY ARE: 32.0', 30.0', 28.0', 27.0', 26.0' & 25' AS INDICATED HEREON.
 - IMAGERY SOURCED FROM: ESRI & 2014 NAIP IMAGERY



Distribution Liability. The data represents the results of data collection/processing for a specific US Army Corps of Engineers project and is not intended for use under any other conditions. As such, it is only valid for its intended use, content, time and accuracy specifications. The user is responsible for the results of any of the application of the data for other than its intended purpose.

DISCLAIMER – The United States Government furnishes no warranties, expressed or implied, and expressly disclaims any liability for the accuracy, completeness, or timeliness of the information and data furnished. The particular purpose of the information and data furnished. Any liability whatsoever to any person by reason of any use of the information and data belonging to the Government, therefore the Government provided data. The recipient may not transfer the data to others without also transferring this Disclaimer.

U.S. ARMY CORPS OF ENGINEERS DETROIT DISTRICT	
Submitted: _____	Surveyed By: _____
Recommended: _____ Chief, Survey Section	Plotted By: _____
Approved: _____ Chief, Technical Services	Checked By: _____

Keweenaw Waterway, MI
Keweenaw Waterway
KW_01_NAW_20200611_CS
11 June 2020

Sheet
Reference
Number
10 of 37

Revision Number:
4.1-20191105

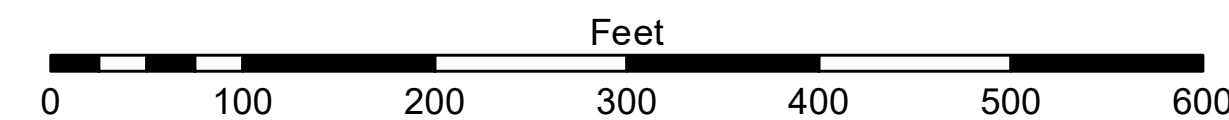
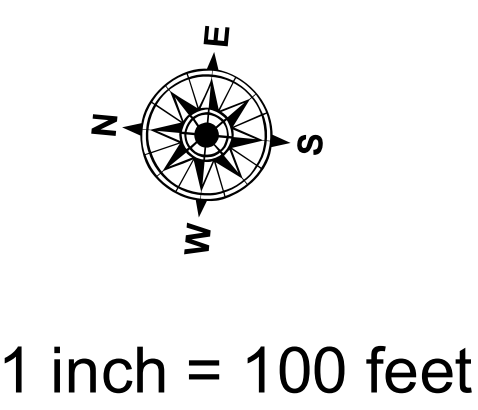
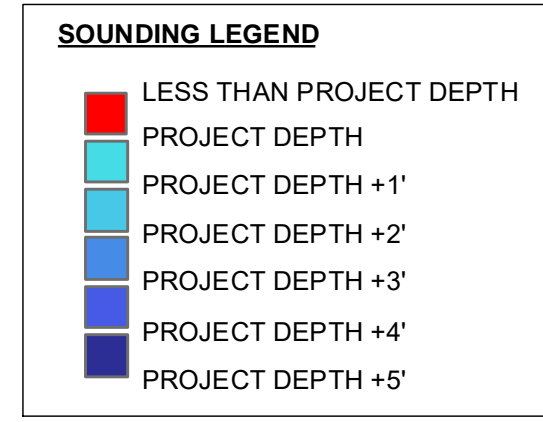
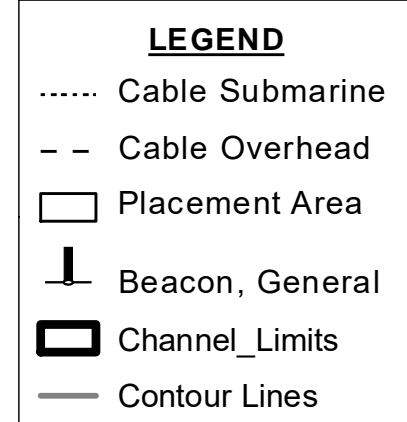
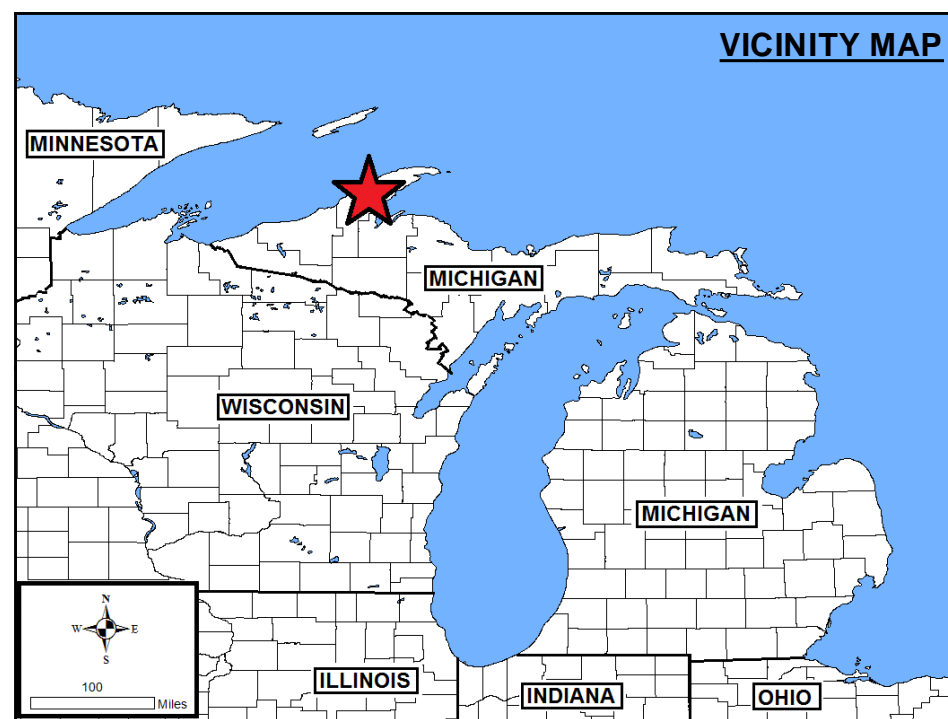

NOTES: THE SOUNDINGS INDICATED HEREON REPRESENT THE MINIMUM DEPTH FOUND WITHIN THE 10' X 10' AREA CENTERED AROUND THE TEXT, DERIVED FROM A 1' X 1' AVERAGE DATASET AT CELL CENTER. THIS CHART SHOULD NOT BE USED FOR CHANNEL CLEARANCE OR VOLUME COMPUTATIONS. MINIMUM DEPTH DATA IS PRODUCED FOR STRIKE / SHOAL REMOVAL OPERATIONS AND NOTICE TO NAVIGATION INTERESTS.

SOUNDING DEPTHS ARE REFERENCED TO INTERNATIONAL GREAT LAKES DATUM 1985 (IGLD 85) LOW WATER DATUM (LWD) ELEVATION 601.1 FEET ABOVE MEAN WATER LEVEL AT RIMOUSKI QUEBEC. WATER LEVEL READINGS WERE OBTAINED WITH RTK GPS VALUES. DEPTHS ARE MEASURED USING AN R2SONIC 2024 MULTIBEAM DEPTH SOUNDER.

HORIZONTAL POSITIONING IS DETERMINED USING REAL TIME KINEMATIC (RTK) GLOBAL NAVIGATION SATELLITE SYSTEM (GNSS) CORRECTIONS FROM A TEMPORARY USACE BASE STATION. THE GPS RECEIVER IS AN APPLANIX MARINE POS/MV VER. 4.0.

GRID COORDINATES ARE IN U.S. SURVEY FEET AND ARE BASED ON THE MICHIGAN STATE PLANE COORDINATE SYSTEM, LAMBERT PROJECTION, MICHIGAN NORTH ZONE (2111) NORTH AMERICAN DATUM (NAD83).

THE PROJECT DEPTHS FOR THIS WATERWAY ARE:
32.0', 30.0', 28.0', 27.0', 26.0' & 25' AS INDICATED HEREON

IMAGERY SOURCED FROM: ESRI & 2014 NAIP IMAGERY

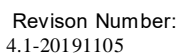
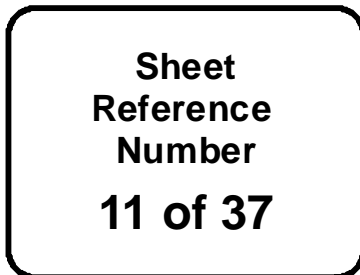

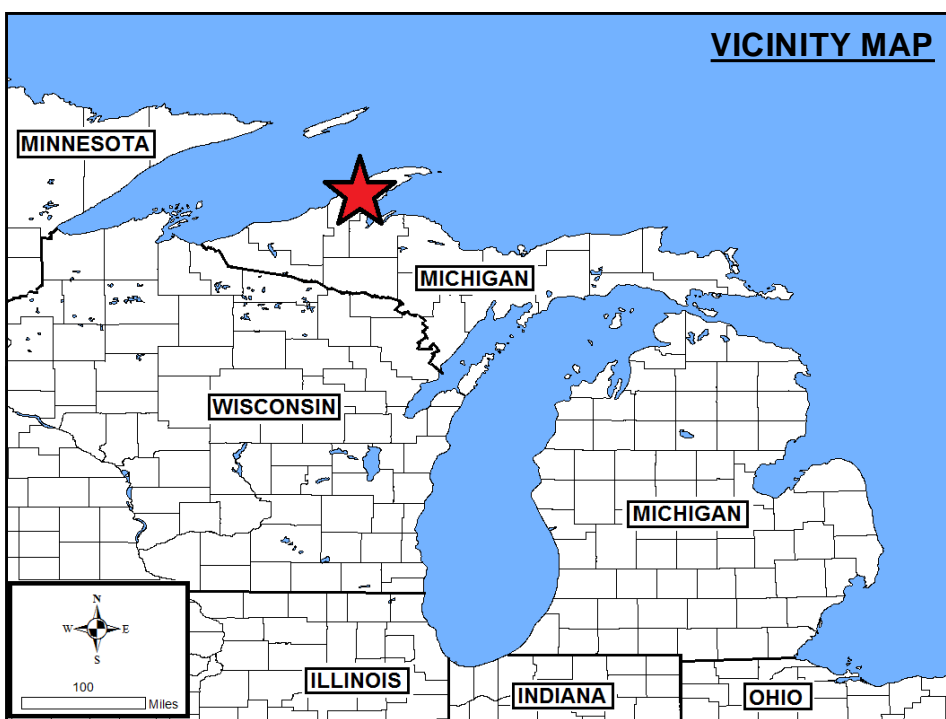
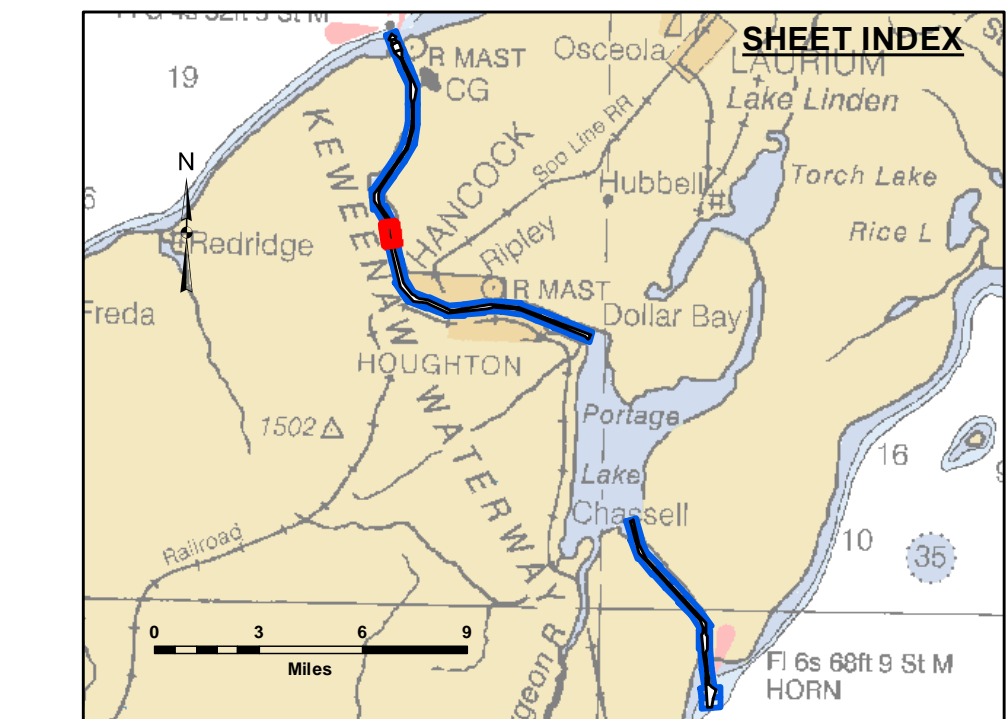
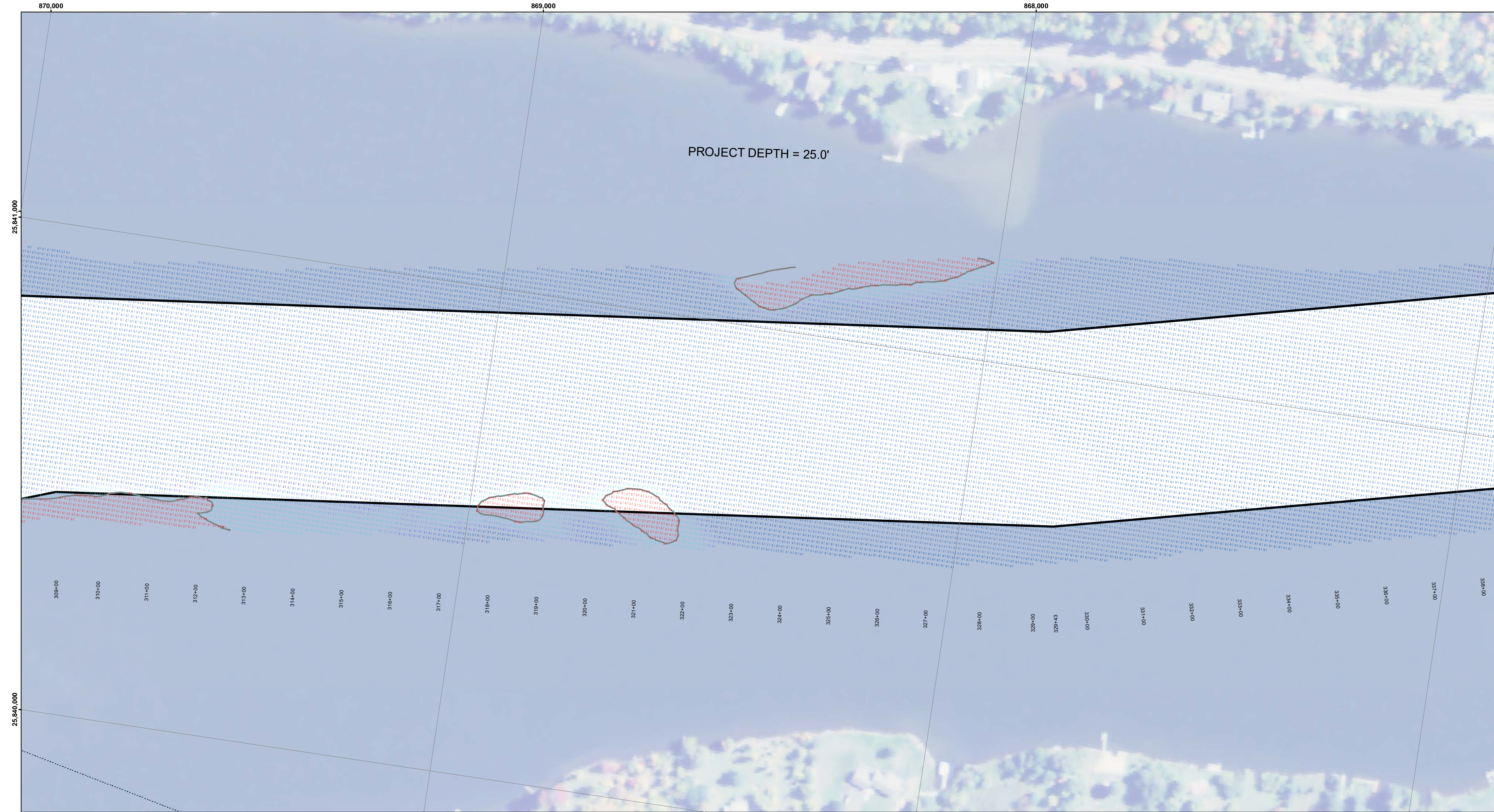

- LEGEND**
- Cable Submarine
 - - - Cable Overhead
 - Placement Area
 - ↑ Beacon, General
 - ▭ Channel_Limits
 - Contour Lines

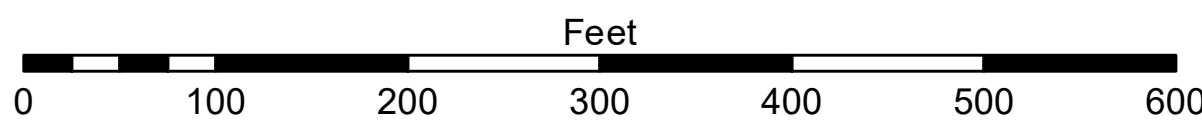
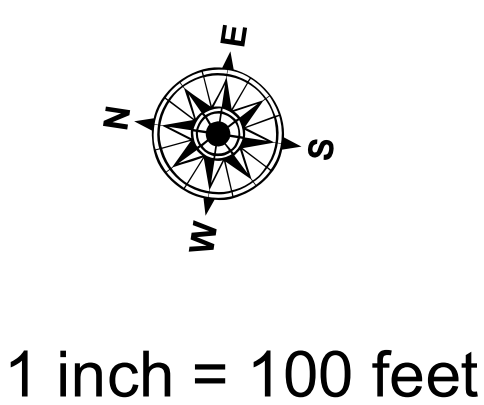
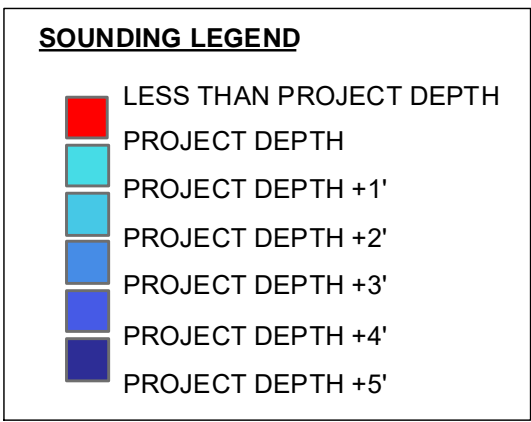

NOTES: THE SOUNDINGS INDICATED HEREON REPRESENT THE MINIMUM DEPTH FOUND WITHIN THE 10' X 10' AREA CENTERED AROUND THE TEXT. DERIVED FROM A 1" X 1" AVERAGE DATASET AT CELL CENTER. THIS CHART SHOULD NOT BE USED FOR CHANNEL CLEARANCE OR VOLUME COMPUTATIONS. MINIMUM DEPTH DATA IS PRODUCED FOR STRIKE/ SHOAL REMOVAL OPERATIONS AND NOTICE TO NAVIGATION INTERESTS.

SOUNDING DEPTHS ARE REFERENCED TO INTERNATIONAL GREAT LAKES DATUM 1985 (IGLD 85) LOW WATER DATUM (LWD) ELEVATION 601.1 FEET ABOVE MEAN WATER LEVEL AT RIMOUSKI QUEBEC. WATER LEVEL READINGS WERE OBTAINED WITH RTK. SOUNDING DEPTHS ARE MEASURED USING AN R2SONIC 2024 MULTIBEAM DEPTH SOUNDER.

HORIZONTAL POSITIONING IS DETERMINED USING REAL TIME KINEMATIC (RTK) GLOBAL NAVIGATION SATELLITE SYSTEM (GNSS) CORRECTIONS FROM A TEMPORARY USACE BASE STATION. THE GPS RECEIVER IS AN APPLINK MARINE POS/MV VER. 4.0.

GRID COORDINATES ARE IN U.S. SURVEY FEET AND ARE BASED ON THE MICHIGAN STATE PLANE COORDINATE SYSTEM, LAMBERT PROJECTION, MICHIGAN NORTH ZONE (2111) NORTH AMERICAN DATUM (NAD83).

THE PROJECT DEPTHS FOR THIS WATERWAY ARE: 32.0', 30.0', 28.0', 27.0', 26.0' & 25' AS INDICATED HEREON.

IMAGERY SOURCED FROM: ESRI & 2014 NAIP IMAGERY

Keweenaw Waterway, MI
Keweenaw Waterway
KW_01_NAW_20200611_CS
11 June 2020

Sheet
Reference
Number
12 of 37



DISCLAIMER: The data presented in the results of data collection is for informational purposes only. The data is not intended for use in any other manner. The data is not intended for use in any other manner. The data is not intended for use in any other manner.

ACCESS CONTRACTS: The United States Government (furnishes these data and the recipient accepts and uses them with the express understanding that the data is not to be used for any other purpose than that for which it was furnished. The data is not to be used for any other purpose than that for which it was furnished. The data is not to be used for any other purpose than that for which it was furnished.

U.S. ARMY CORPS OF ENGINEERS
DETROIT DISTRICT

Submitted: _____

Recommended: Chief, Survey Section

Approved: Chief, Technical Services

Surveyed By: _____

Plotted By: _____

Checked By: _____

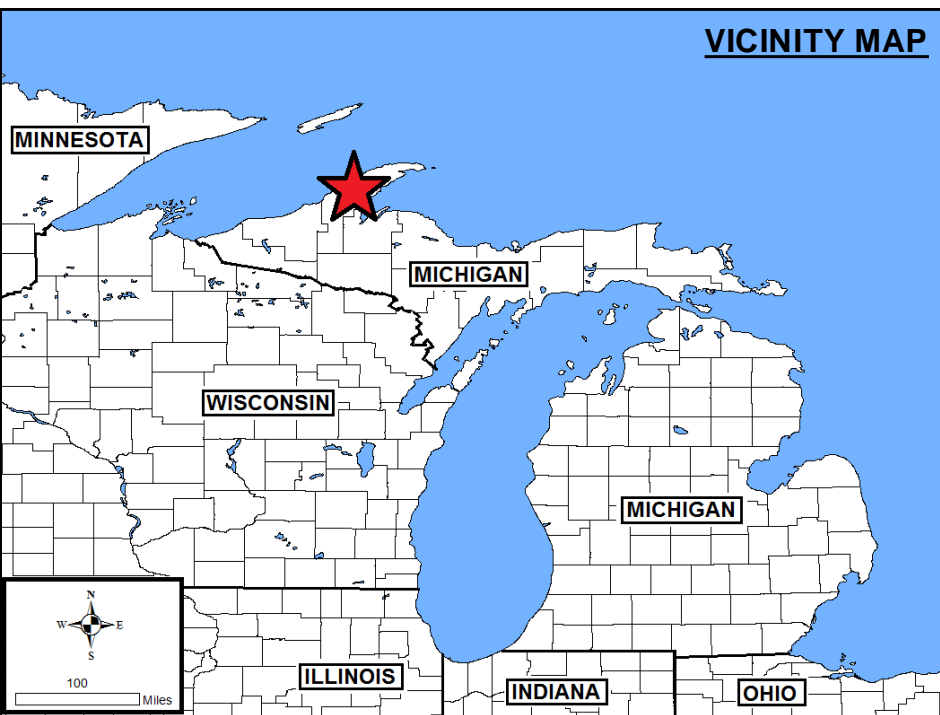
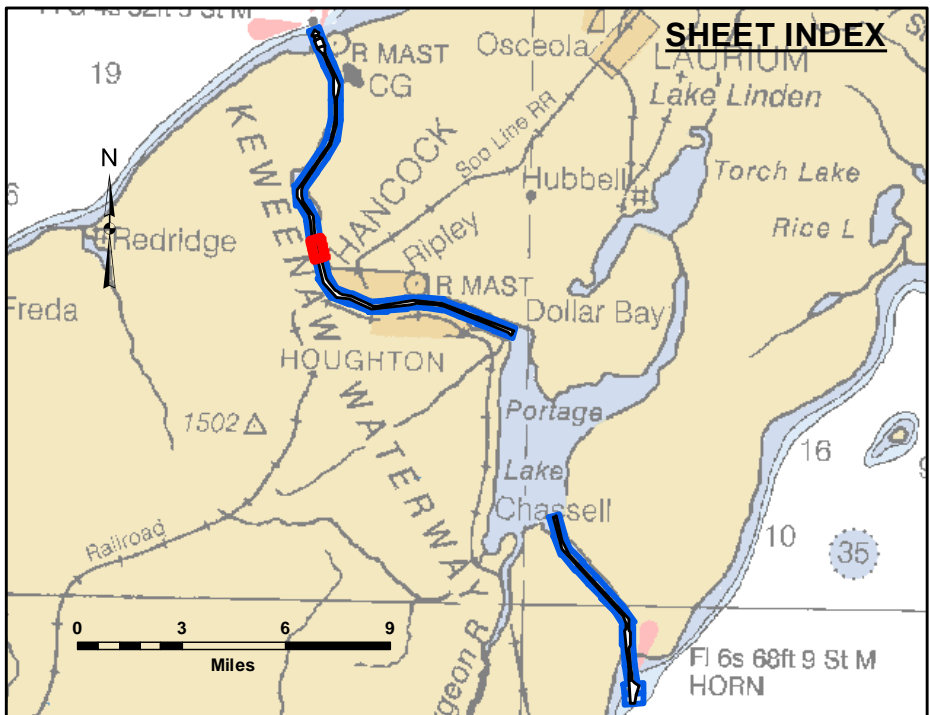
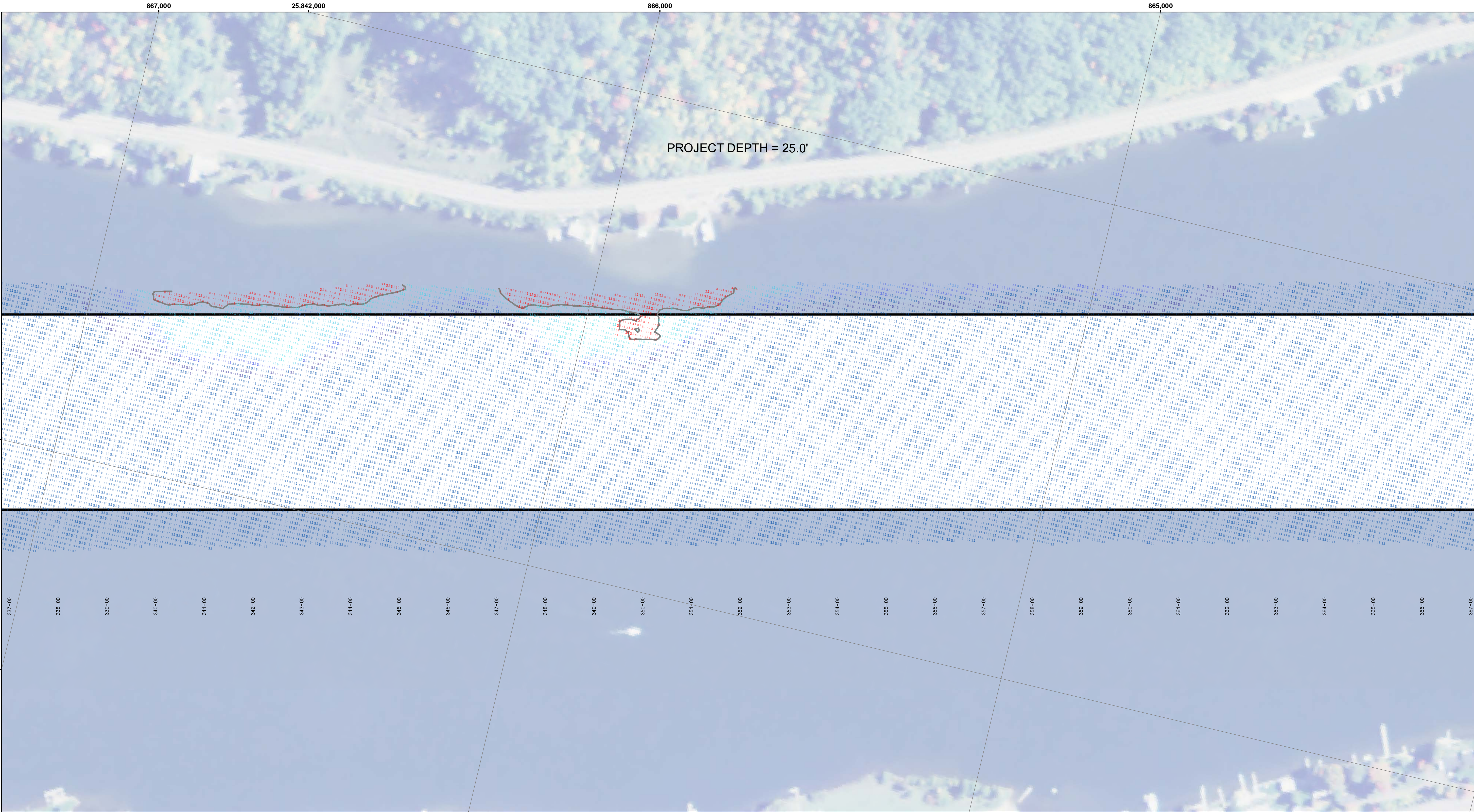

- LEGEND**
- Cable Submarine
 - Cable Overhead
 - Placement Area
 - ↑ Beacon, General
 - ▭ Channel_Limits
 - Contour Lines

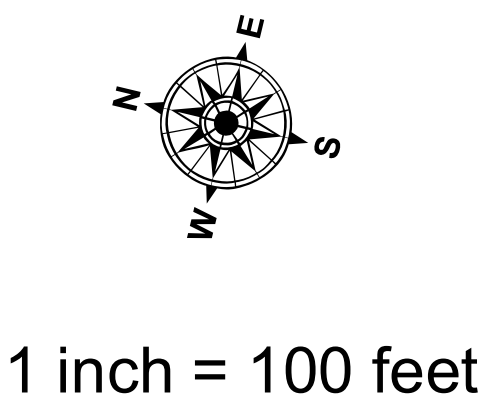
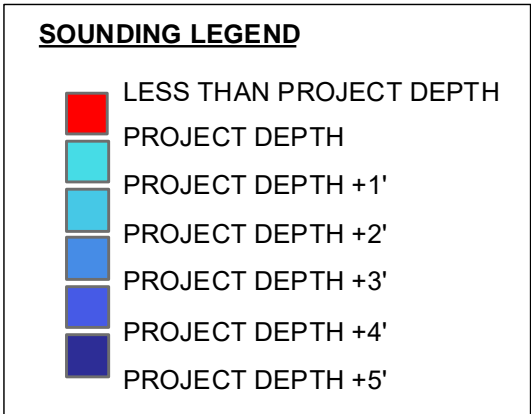

1 inch = 100 feet

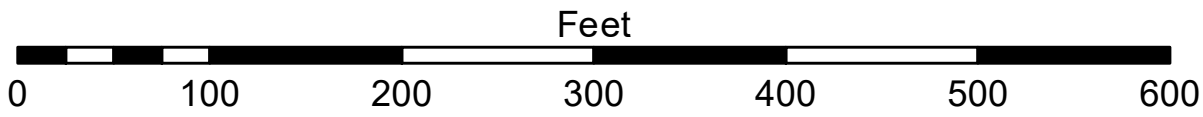

NOTES: THE SOUNDINGS INDICATED HEREON REPRESENT THE MINIMUM DEPTH FOUND WITHIN THE 10' X 10' AREA ENTERED AROUND THE TEXT, DERIVED FROM A 1" X 1" AVERAGE DATASET AT CELL CENTER. THIS CHART SHOULD NOT BE USED FOR CHANNEL CLEARANCE OR VOLUME COMPUTATIONS. MINIMUM DEPTH DATA IS PRODUCED FOR STRIKE / SHOAL REMOVAL OPERATIONS AND NOTICE TO NAVIGATION INTERESTS.

SOUNDING DEPTHS ARE REFERENCED TO INTERNATIONAL GREAT LAKES DATUM 1985 (IGLD 85) LOW WATER DATUM (LWD) ELEVATION 601.1 FEET ABOVE MEAN WATER LEVEL AT RIMOUSKI QUEBEC. WATER LEVEL READINGS WERE OBTAINED WITH RTK GPS SURVEYS. DEPTHS ARE MEASURED USING AN R2SONIC 2024 MULTIBeam DEPTH SOUNDER.

HORIZONTAL POSITIONING IS DETERMINED USING REAL TIME KINEMATIC (RTK) GLOBAL NAVIGATION SATELLITE SYSTEM (GNSS) CORRECTIONS FROM A TEMPORARY USACE BASE STATION. THE GPS RECEIVER IS AN APPLANIX MARINE POSMV VER. 4.0.

GRID COORDINATES ARE IN U.S. SURVEY FEET AND ARE BASED ON THE MICHIGAN STATE PLANE COORDINATE SYSTEM, LAMBERT PROJECTION, MICHIGAN NORTH ZONE (2111) NORTH AMERICAN DATUM (NAD83).

THE PROJECT DEPTHS FOR THIS WATERWAY ARE: 32.0', 30.0', 28.0', 27.0', 26.0' & 25' AS INDICATED HEREON.

IMAGERY SOURCED FROM: ESRI & 2014 NAIP IMAGERY



This data is publicly available. The data represents the results of data collection and processing for a specific project. The US Army Corps of Engineers activity and indicates the general existing conditions. The data is not intended for use in any other project. The user is responsible for the accuracy, completeness, and reliability of the data for its intended purpose. The user is responsible for the accuracy, completeness, and reliability of the data for its intended purpose. The user is responsible for the accuracy, completeness, and reliability of the data for its intended purpose.

DISCLAIMER: The United States Government furnishes these data and the recipient accepts and uses them with the express understanding that the Government makes no warranty, expressed or implied, concerning the accuracy, completeness, or reliability of the data for any particular purpose of the recipient. The Government makes no warranty, expressed or implied, concerning the accuracy, completeness, or reliability of the data for any particular purpose of the recipient. The Government makes no warranty, expressed or implied, concerning the accuracy, completeness, or reliability of the data for any particular purpose of the recipient.

U.S. ARMY CORPS OF ENGINEERS DETROIT DISTRICT			
Submitted:	Surveyed By:	Plotted By:	Checked By:
Recommendations:	Chief, Survey Section		
Approved:	Chief, Technical Services		

Keweenaw Waterway, MI

Keweenaw Waterway

KW_01_NAW_20200611_CS

11 June 2020

Sheet

Reference

Number

13 of 37

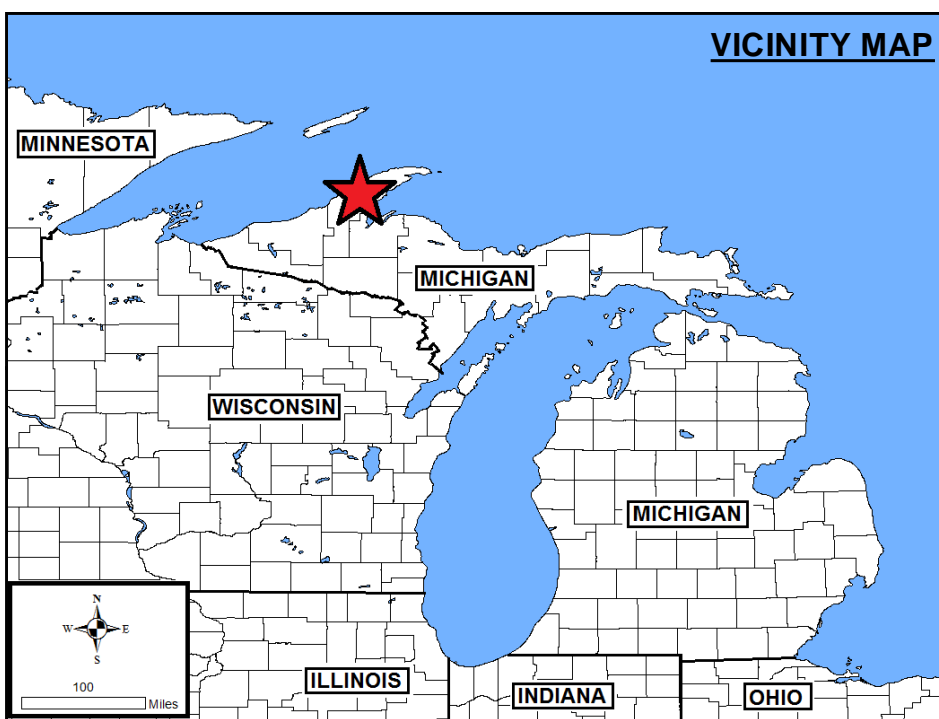
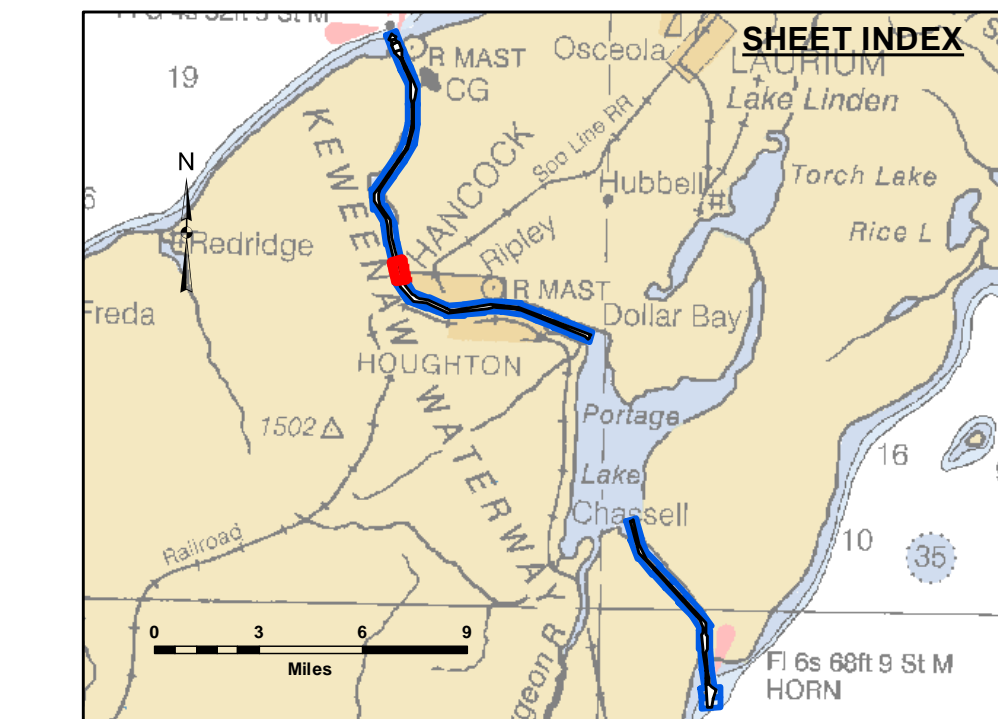
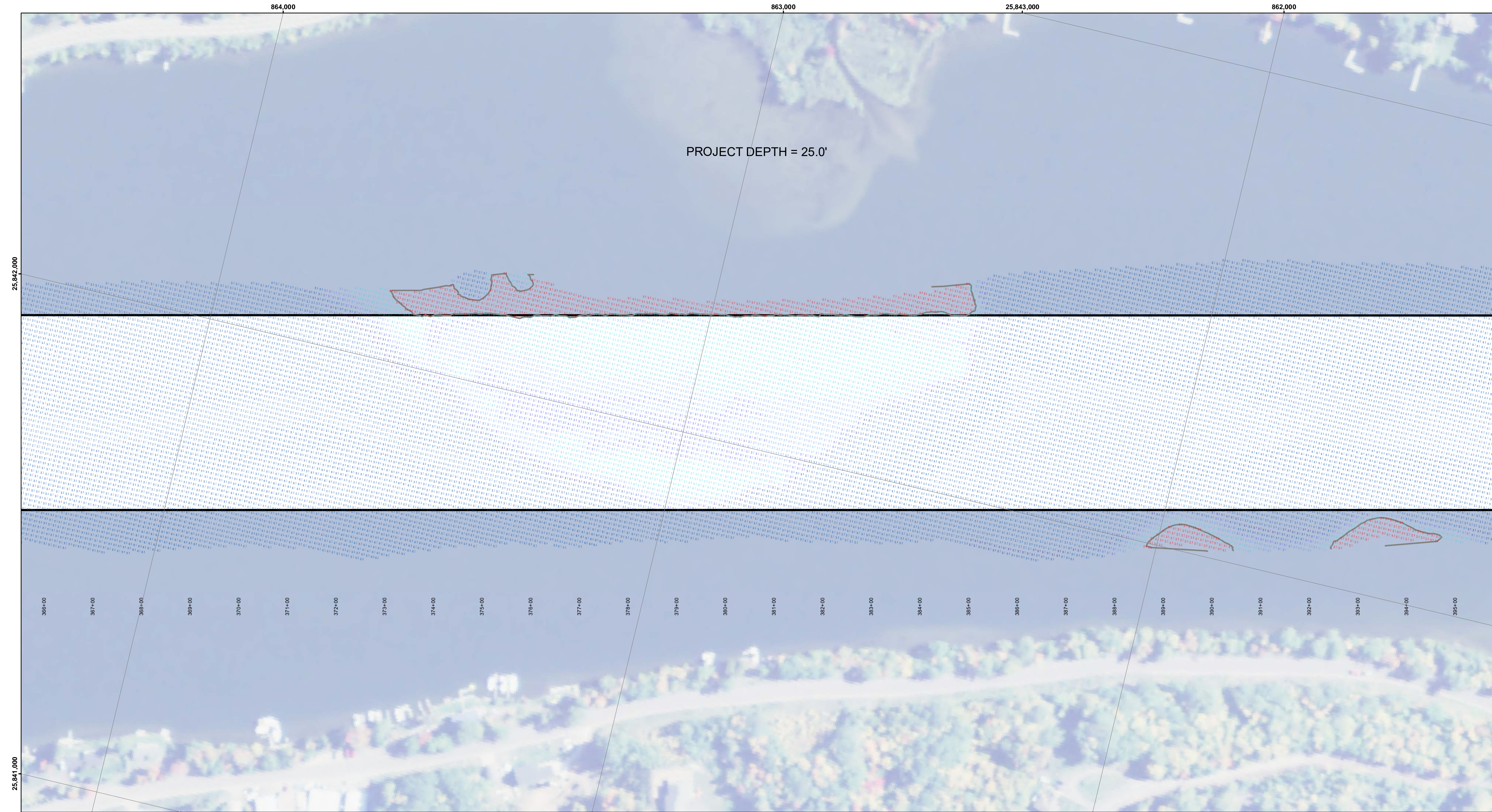

- LEGEND**
- Cable Submarine
 - Cable Overhead
 - Placement Area
 - ┆ Beacon, General
 - ▭ Channel_Limits
 - Contour Lines

- SOUNDING LEGEND**
- LESS THAN PROJECT DEPTH
 - PROJECT DEPTH
 - PROJECT DEPTH +1'
 - PROJECT DEPTH +2'
 - PROJECT DEPTH +3'
 - PROJECT DEPTH +4'
 - PROJECT DEPTH +5'

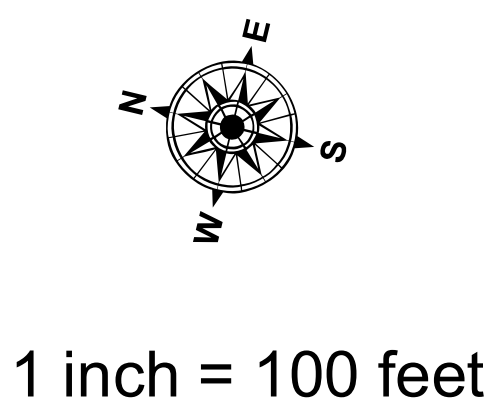

NOTES: THE SOUNDINGS INDICATED HEREON REPRESENT THE MINIMUM DEPTH FOUND WITHIN THE 10' X 10' AREA ENTERED AROUND THE TEXT, DERIVED FROM A 1" X 1" AVERAGE DATASET AT CELL CENTER. THIS CHART SHOULD NOT BE USED FOR CHANNEL CLEARANCE OR VOLUME COMPUTATIONS. MINIMUM DEPTH DATA IS PRODUCED FOR STRIKE / SHOAL REMOVAL OPERATIONS AND NOTICE TO NAVIGATION INTERESTS.

SOUNDING DEPTHS ARE REFERENCED TO INTERNATIONAL GREAT LAKES DATUM 1985 (IGLD 85) LOW WATER DATUM (LWD) ELEVATION 601.1 FEET ABOVE MEAN WATER LEVEL AT RIMOUSKI QUEBEC. WATER LEVEL READINGS WERE OBTAINED WITH RTK GPS VALUES. DEPTHS ARE MEASURED USING AN R2SONIC 2024 MULTIBEAM DEPTH SOUNDER.

HORIZONTAL POSITIONING IS DETERMINED USING REAL TIME KINEMATIC (RTK) GLOBAL NAVIGATION SATELLITE SYSTEM (GNSS) CORRECTIONS FROM A TEMPORARY USACE BASE STATION. THE GPS RECEIVER IS AN APPLANIX MARINE POSMV VER. 4.0.

GRID COORDINATES ARE IN U.S. SURVEY FEET AND ARE BASED ON THE MICHIGAN STATE PLANE COORDINATE SYSTEM, LAMBERT PROJECTION, MICHIGAN NORTH ZONE (2111) NORTH AMERICAN DATUM (NAD83).

THE PROJECT DEPTHS FOR THIS WATERWAY ARE: 32.0', 30.0', 28.0', 27.0', 26.0' & 25' AS INDICATED HEREON.

IMAGERY SOURCED FROM: ESRI & 2014 NAIP IMAGERY



DISCLAIMER: The data presented in this chart is for informational purposes only and is not intended for navigation. The data was collected using a surveying instrument and is subject to the accuracy of the instrument and the skill of the operator. The data is not intended for use in any legal proceeding. The user is responsible for the results of any application of the data for other than its intended purpose.

DISCLAIMER: The data presented in this chart is for informational purposes only and is not intended for navigation. The data was collected using a surveying instrument and is subject to the accuracy of the instrument and the skill of the operator. The data is not intended for use in any legal proceeding. The user is responsible for the results of any application of the data for other than its intended purpose.

U.S. ARMY CORPS OF ENGINEERS
DETROIT DISTRICT

Submitted: _____

Recommended: Chief, Survey Section

Approved: Chief, Technical Services

Surveyed By: _____

Plotted By: _____

Checked By: _____

Keweenaw Waterway, MI
Keweenaw Waterway
KW_01_NAW_20200611_CS
11 June 2020

Sheet
Reference
Number
14 of 37

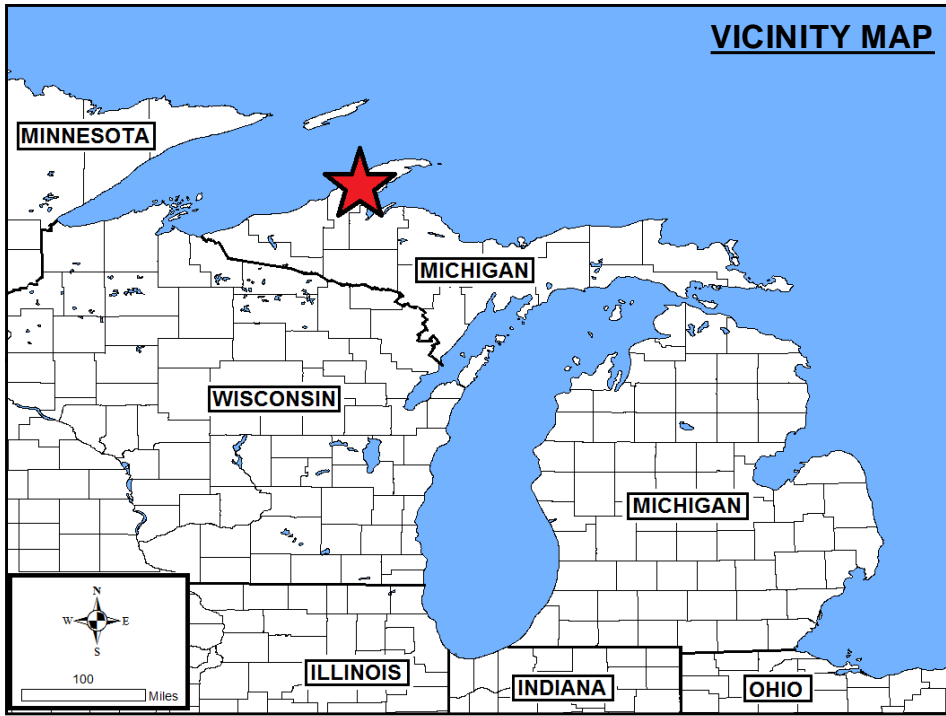
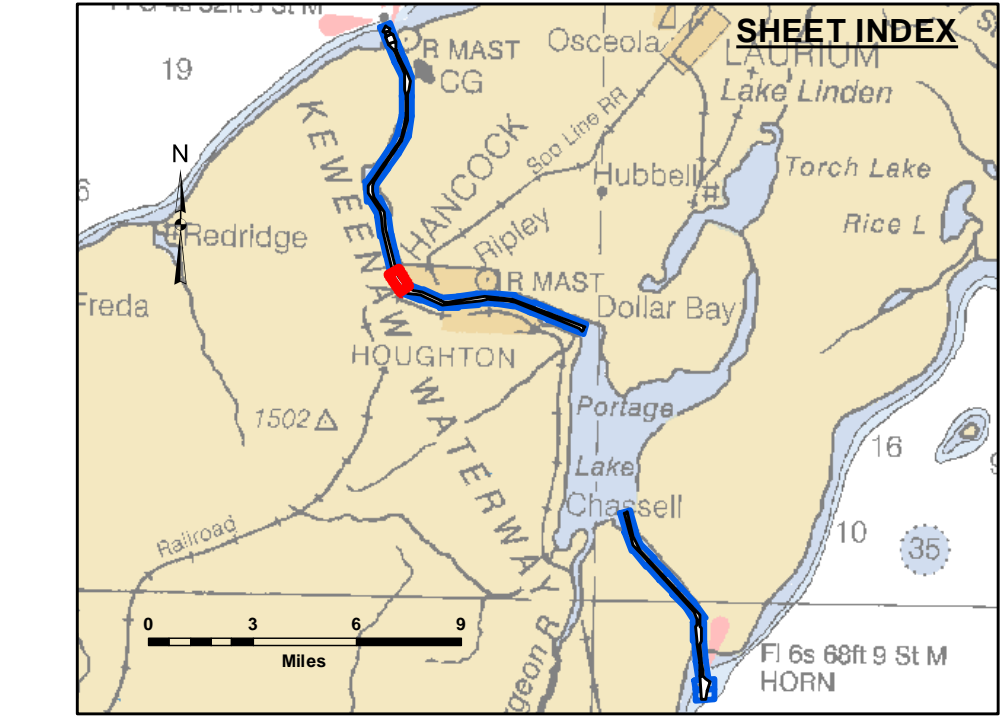
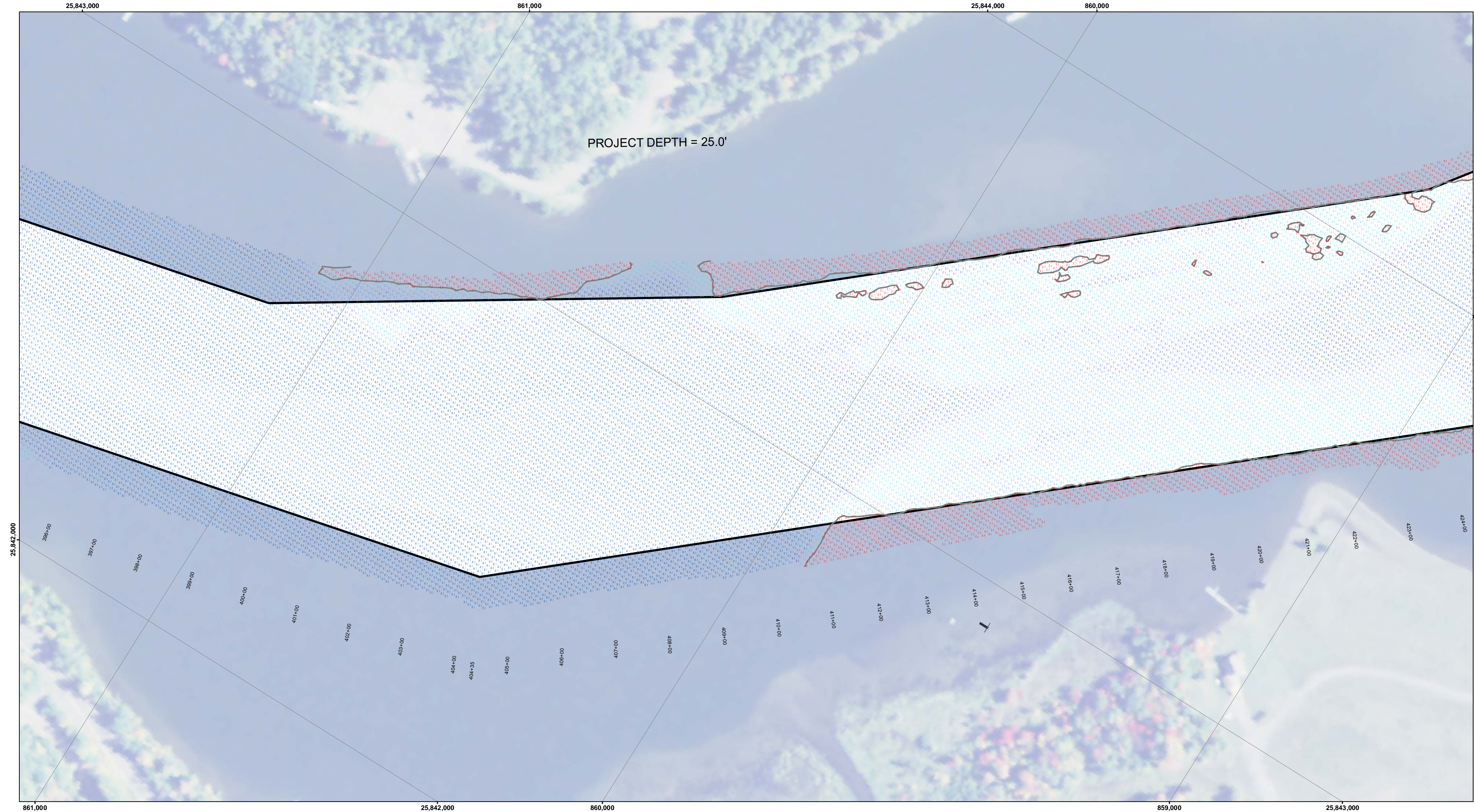

LEGEND

- Cable Submarine
- - Cable Overhead
- Placement Area
- ┆ Beacon, General
- ▭ Channel_Limits
- Contour Lines

SOUNDING LEGEND

- LESS THAN PROJECT DEPTH
- PROJECT DEPTH
- PROJECT DEPTH +1'
- PROJECT DEPTH +2'
- PROJECT DEPTH +3'
- PROJECT DEPTH +4'
- PROJECT DEPTH +5'

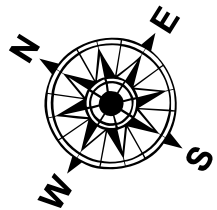

1 inch = 100 feet

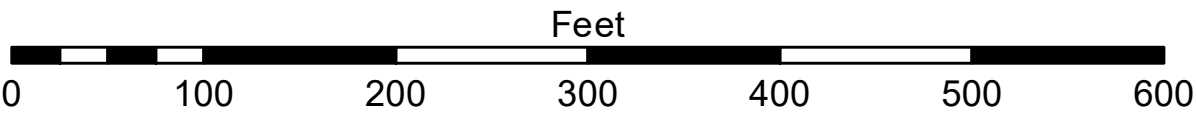

NOTES: THE SOUNDINGS INDICATED HEREON REPRESENT THE MINIMUM DEPTH FOUND WITHIN THE 10' X 10' AREA CENTERED AROUND THE TEXT, DERIVED FROM A 1' X 1' AVERAGE DATASET AT CELL CENTER. THIS CHART SHOULD NOT BE USED FOR CHANNEL CLEARANCE OR VOLUME COMPUTATIONS. MINIMUM DEPTH DATA IS PRODUCED FOR STRIKE / SHOAL REMOVAL OPERATIONS AND NOTICE TO NAVIGATION INTERESTS.

SOUNDING DEPTHS ARE REFERENCED TO INTERNATIONAL GREAT LAKES DATUM 1985 (IGLD 85) LOW WATER DATUM (LWD) ELEVATION 601.1 FEET ABOVE MEAN WATER LEVEL AT RIMOUSKI QUEBEC. WATER LEVEL READINGS WERE OBTAINED WITH RTK GPS VALUES. DEPTHS ARE MEASURED USING AN R2SONIC 2024 MULTIBEAM DEPTH SOUNDER.

HORIZONTAL POSITIONING IS DETERMINED USING REAL TIME KINEMATIC (RTK) GLOBAL NAVIGATION SATELLITE SYSTEM (GNSS) CORRECTIONS FROM A TEMPORARY USACE BASE STATION. THE GPS RECEIVER IS AN APPLANIX MARINE POSIMV VER. 4.0.

GRID COORDINATES ARE IN U.S. SURVEY FEET AND ARE BASED ON THE MICHIGAN STATE PLANE COORDINATE SYSTEM, LAMBERT PROJECTION, MICHIGAN NORTH ZONE (2111) NORTH AMERICAN DATUM (NAD83).

THE PROJECT DEPTHS FOR THIS WATERWAY ARE:
32.0', 30.0', 28.0', 27.0', 26.0' & 25' AS INDICATED HEREON.

IMAGERY SOURCED FROM: ESRI & 2014 NAIP IMAGERY

**US Army Corps
of Engineers**
District: CELRE

DISCLAIMER: The data presented in the results of data collection is for informational purposes only. The U.S. Army Corps of Engineers actively and indicates the general existing conditions. The user is responsible for the results of any of the application of the data for other than its intended purpose.

ACCESS CONSTRAINTS: The United States Government furnishes these data and the recipient accepts and uses them with the express understanding that the data are not to be used for any purpose other than that for which they were provided. The recipient may not transfer these data to others without also transferring this Disclaimer.

U.S. ARMY CORPS OF ENGINEERS DETROIT DISTRICT		
Submitted:	Surveyed By:	
Recommended:	Plotted By:	
Approved:	Checked By:	

Keweenaw Waterway, MI
Keweenaw Waterway
KW_01_NAW_20200611_CS
11 June 2020

**Sheet
Reference
Number**
15 of 37



Distribution Liability. The data represents the results of data collection/processing for a specific US Army Corps of Engineers project. As such, it is only valid for its intended uses, content, time and accuracy specifications. The user is responsible for the results of any of the application of the data for other than its intended purpose.

DISCLAIMER Access Constraints: The United States Government furnishes no warranty, expressed or implied, for the use of the information contained herein. The United States Government makes no warranty, expressed, or implied concerning the accuracy, completeness, reliability, usability or suitability for any particular purpose of the information and the data furnished. The United States shall be under no liability whatsoever to any person by reason of any use made thereof. These data belong to the Government, therefore the recipient must not disseminate, distribute or transfer these data to others without also transferring this Disclaimer.

U.S. ARMY CORPS OF ENGINEERS DETROIT DISTRICT	
Submitted _____	Surveyed By: _____
Recommended: Chief, Survey Section _____	Plotted By: _____
Approved: Chief, Technical Services _____	Checked By: _____

**Keweenaw Waterway, MI
Keweenaw Waterway
KW_01_NAW_20200611_CS
11 June 2020**

Sheet
Reference
Number
16 of 37

Revision Number:
4.1-20191105

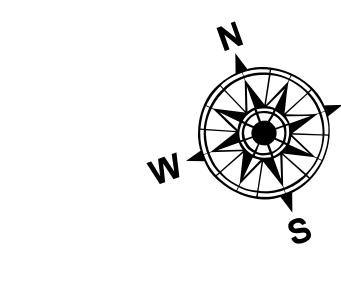
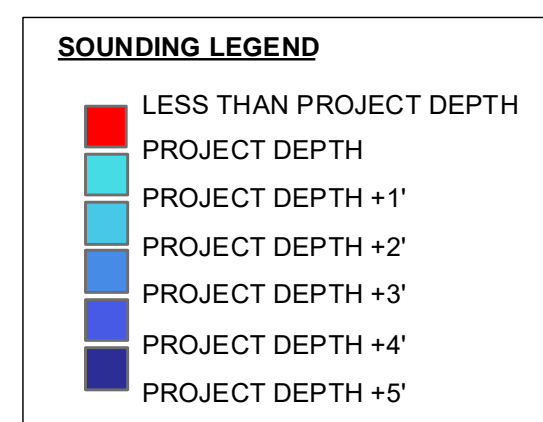
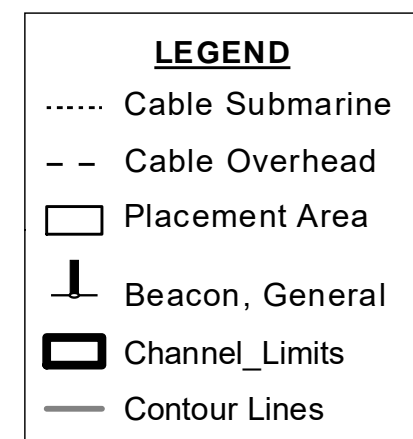
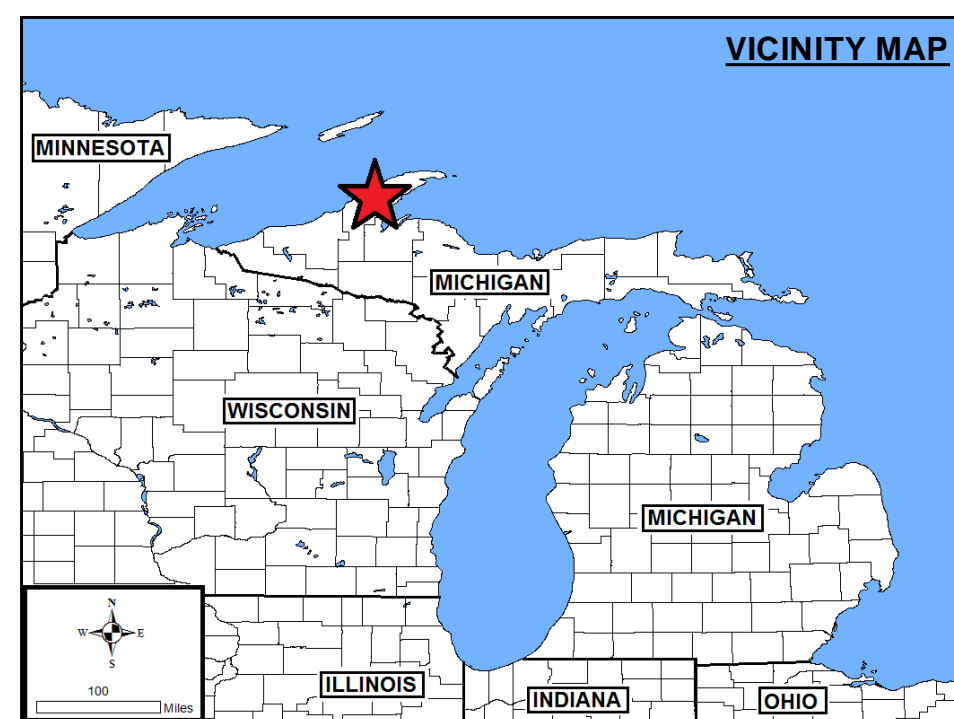

1 inch = 100 feet

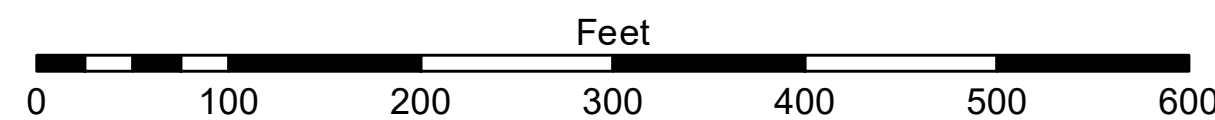

NOTES: THE SOUNDINGS INDICATED HEREON REPRESENT THE MINIMUM DEPTH FOUND WITHIN THE 10' X 10' AREA CENTERED AROUND THE TEXT, DERIVED FROM A 1' X 1' AVERAGE DATASET AT CELL CENTER. THIS CHART SHOULD NOT BE USED FOR CHANNEL CLEARANCE OR VOLUME COMPUTATIONS. MINIMUM DEPTH DATA IS PRODUCED FOR STRIKE / SHOAL REMOVAL OPERATIONS AND NOTICE TO NAVIGATION INTERESTS.

SOUNDING DEPTHS ARE REFERENCED TO INTERNATIONAL GREAT LAKES DATUM 1985 (IGLD 85) LOW WATER DATUM (LWD) ELEVATION 601.1 FEET ABOVE MEAN WATER LEVEL AT RIMOUSKI QUEBEC. WATER LEVEL READINGS WERE OBTAINED WITH RTK GPS VALUES. DEPTHS ARE MEASURED USING AN R2SONIC 2024 MULTIBEAM DEPTH SOUNDER.

HORIZONTAL POSITIONING IS DETERMINED USING REAL TIME KINEMATIC (RTK) GLOBAL NAVIGATION SATELLITE SYSTEM (GNSS) CORRECTIONS FROM A TEMPORARY USACE BASE STATION. THE GPS RECEIVER IS AN APPLIXIN MARINE POSMVVER 4.0.

GRID COORDINATES ARE IN U.S. SURVEY FEET AND ARE BASED ON THE MICHIGAN STATE PLANE COORDINATE SYSTEM, LAMBERT PROJECTION, MICHIGAN NORTH ZONE (2111) NORTH AMERICAN DATUM (NAD83).

THE PROJECT DEPTHS FOR THIS WATERWAY ARE:
32.0', 30.0', 28.0', 27.0', 26.0' & 25' AS INDICATED HEREON

IMAGERY SOURCED FROM: ESRI & 2014 NAIP IMAGERY

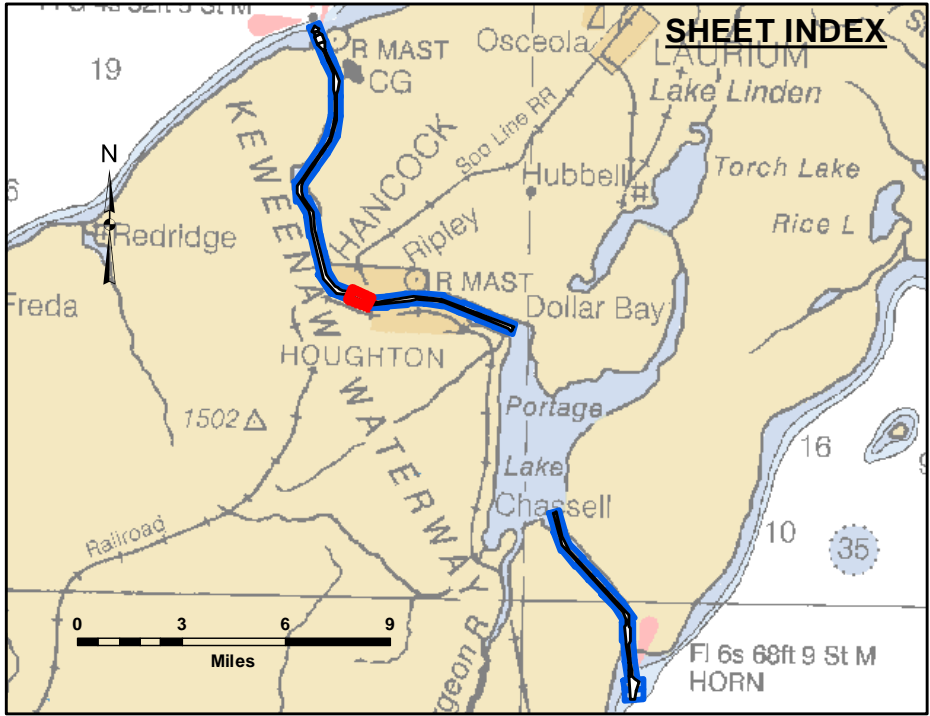
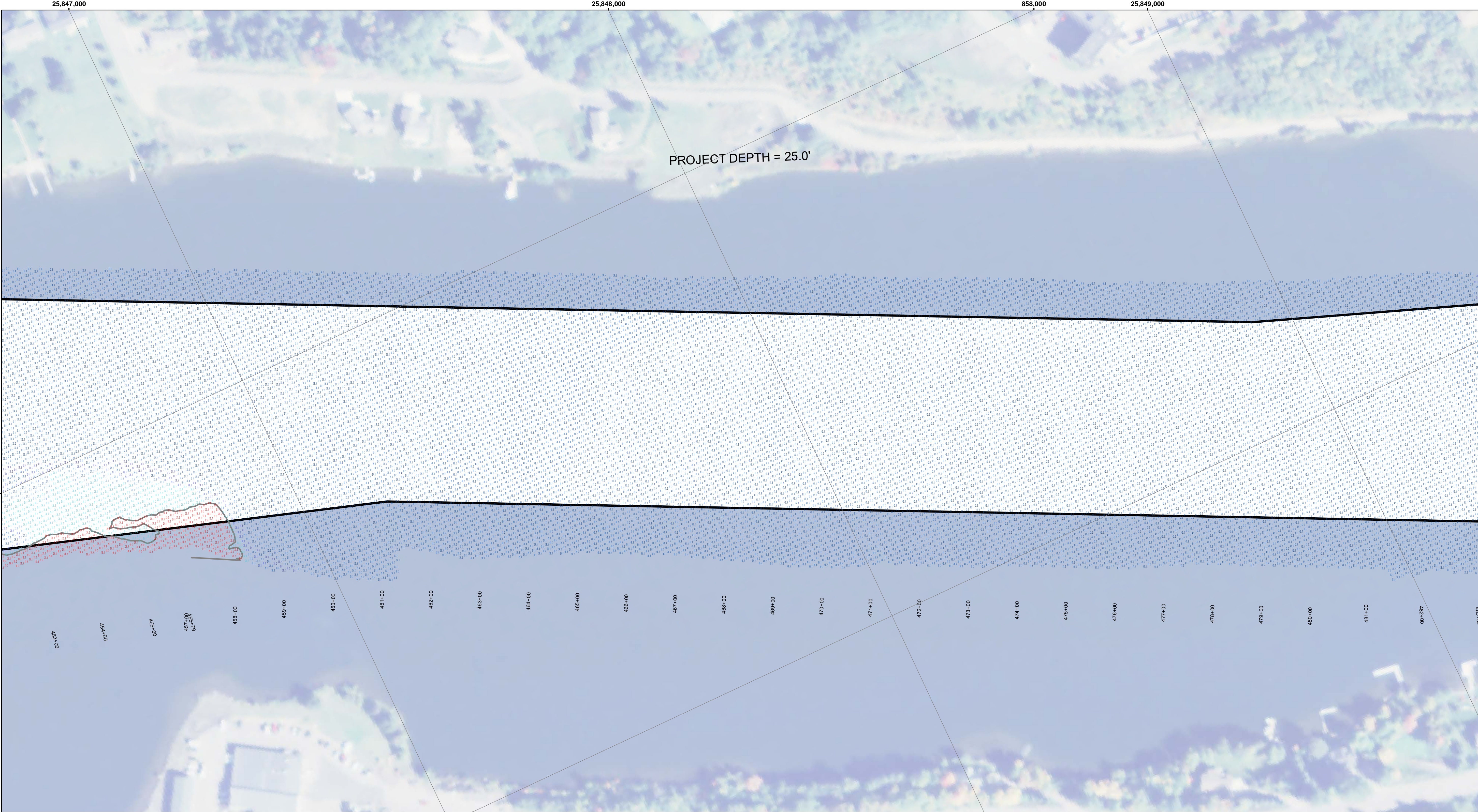

LEGEND

- Cable Submarine
- - Cable Overhead
- Placement Area
- ┆ Beacon, General
- ▭ Channel_Limits
- Contour Lines

SOUNDING LEGEND

- LESS THAN PROJECT DEPTH
- PROJECT DEPTH
- PROJECT DEPTH +1'
- PROJECT DEPTH +2'
- PROJECT DEPTH +3'
- PROJECT DEPTH +4'
- PROJECT DEPTH +5'

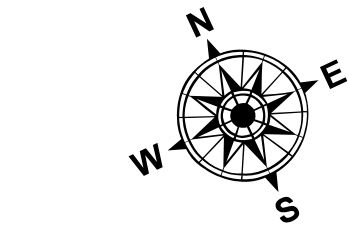

1 inch = 100 feet

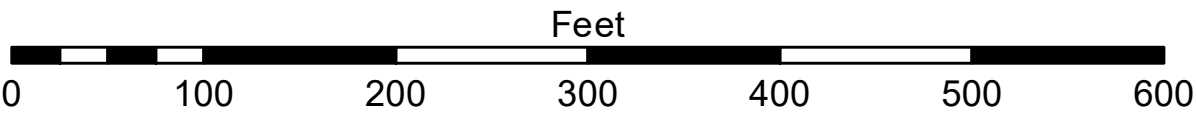

NOTES: THE SOUNDINGS INDICATED HEREON REPRESENT THE MINIMUM DEPTH FOUND WITHIN THE 10' X 10' AREA CENTERED AROUND THE TEXT, DERIVED FROM A 1' X 1' AVERAGE DATASET AT CELL CENTER. THIS CHART SHOULD NOT BE USED FOR CHANNEL CLEARANCE OR VOLUME COMPUTATIONS. MINIMUM DEPTH DATA IS PRODUCED FOR STRIKE / SHOAL REMOVAL OPERATIONS AND NOTICE TO NAVIGATION INTERESTS.

SOUNDING DEPTHS ARE REFERENCED TO INTERNATIONAL GREAT LAKES DATUM 1985 (IGLD 85) LOW WATER DATUM (LWD) ELEVATION 601.1 FEET ABOVE MEAN WATER LEVEL AT RIMOUSKI QUEBEC. WATER LEVEL READINGS WERE OBTAINED WITH RTK GPS VALUES. DEPTHS ARE MEASURED USING AN R2SONIC 2024 MULTIBEAM DEPTH SOUNDER.

HORIZONTAL POSITIONING IS DETERMINED USING REAL TIME KINEMATIC (RTK) GLOBAL NAVIGATION SATELLITE SYSTEM (GNSS) CORRECTIONS FROM A TEMPORARY USACE BASE STATION. THE GPS RECEIVER IS AN APPLANIX MARINE POSIMV VER. 4.0.

GRID COORDINATES ARE IN U.S. SURVEY FEET AND ARE BASED ON THE MICHIGAN STATE PLANE COORDINATE SYSTEM, LAMBERT PROJECTION, MICHIGAN NORTH ZONE (2111) NORTH AMERICAN DATUM (NAD83).

THE PROJECT DEPTHS FOR THIS WATERWAY ARE:
32.0', 30.0', 28.0', 27.0', 26.0' & 25' AS INDICATED HEREON.

IMAGERY SOURCED FROM: ESRI & 2014 NAIP IMAGERY



DISCLAIMER: The data represents the results of data collection and processing for a specific US Army Corps of Engineers activity and indicates the general existing conditions. The data is not intended to be used for any other purpose, accuracy, specifications. The user is responsible for the results of any of the application of the data for other than its intended purpose.

DISCLAIMER: The United States Government furnishes these data and the recipient accepts and uses them with the express understanding that the data is not intended to be used for any other purpose, accuracy, specifications, or implied concerning the accuracy, completeness, readability, usability or suitability for any particular purpose of the recipient. The data is not intended to be used for any other purpose, accuracy, specifications, or implied concerning the accuracy, completeness, readability, usability or suitability for any particular purpose of the recipient. These data belong to the Government. Therefore, the recipient may not transfer these data to others without also transferring the Disclaimer.

U.S. ARMY CORPS OF ENGINEERS DETROIT DISTRICT		
Submitted:	Surveyed By:	
Recommended:	Plotted By:	
Approved:	Chief, Survey Section	
	Chief, Technical Services	

Keweenaw Waterway, MI

Keweenaw Waterway

KW_01_NAW_20200611_CS

11 June 2020

Sheet Reference Number

17 of 37

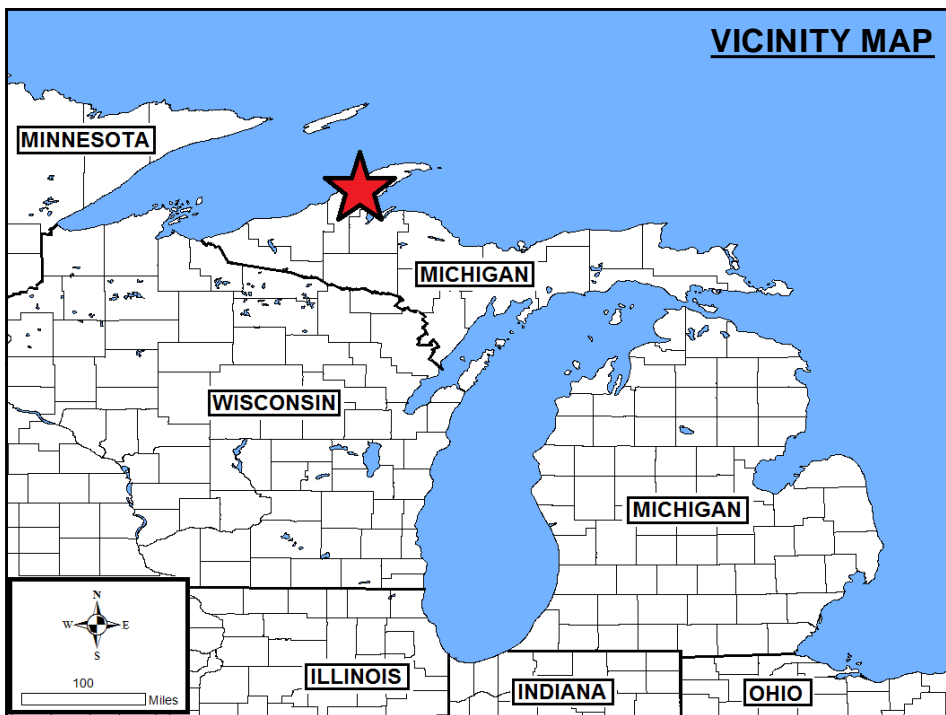
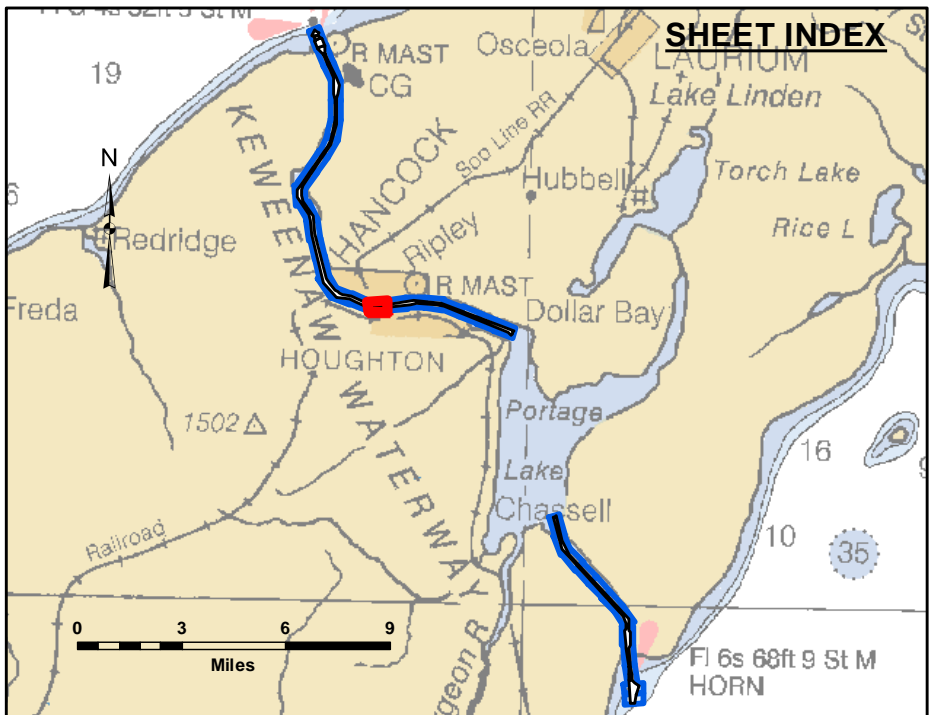
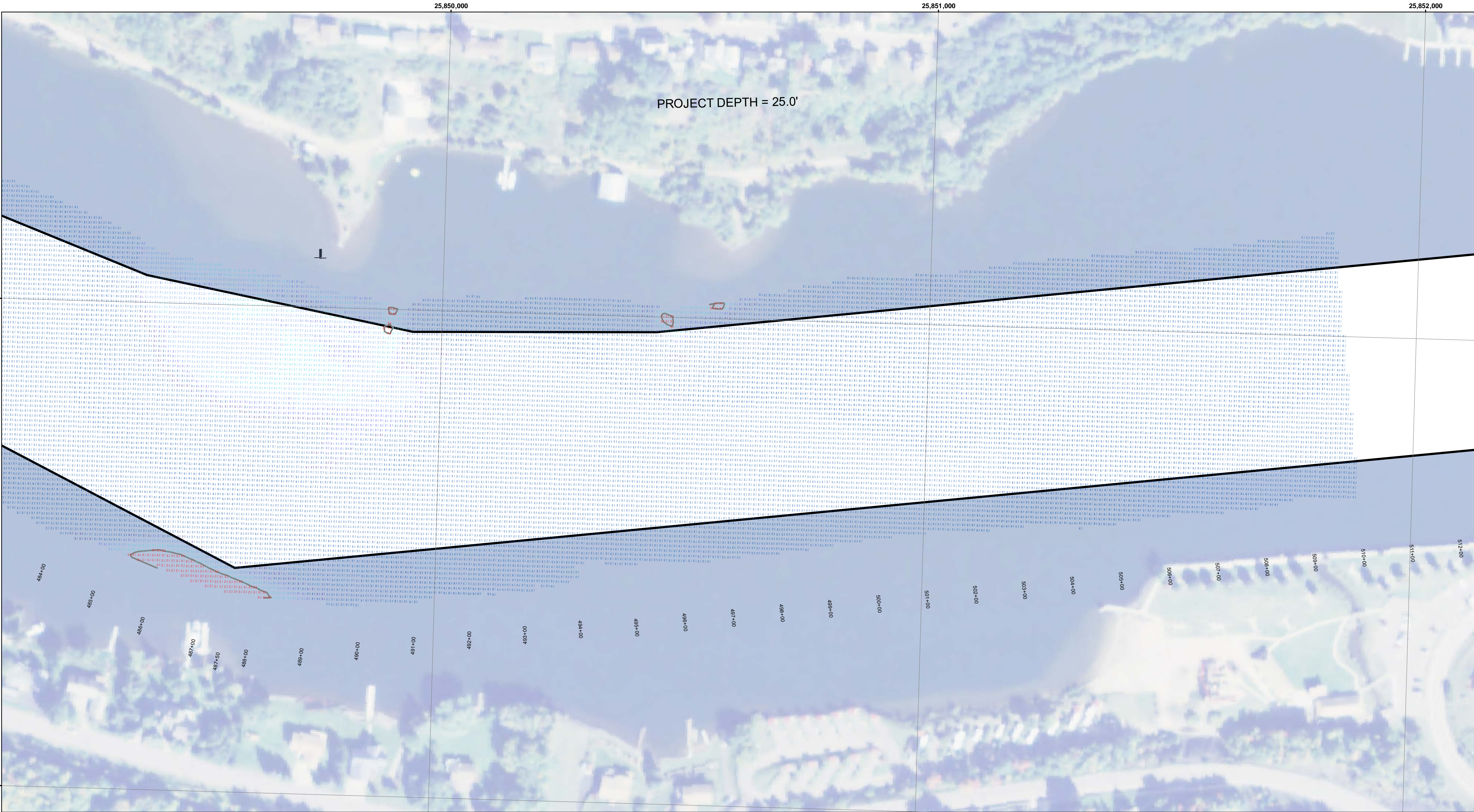

- LEGEND**
- Cable Submarine
 - - Cable Overhead
 - Placement Area
 - ↓ Beacon, General
 - ▭ Channel_Limits
 - Contour Lines

- SOUNDING LEGEND**
- LESS THAN PROJECT DEPTH
 - PROJECT DEPTH
 - PROJECT DEPTH +1'
 - PROJECT DEPTH +2'
 - PROJECT DEPTH +3'
 - PROJECT DEPTH +4'
 - PROJECT DEPTH +5'

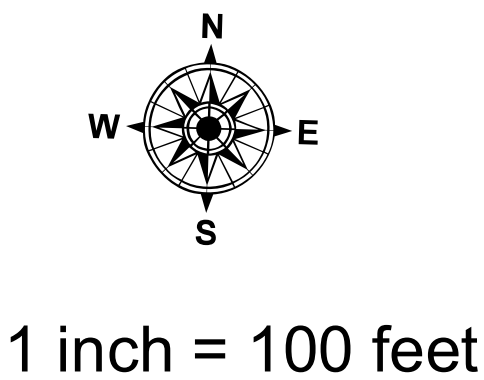

NOTES: THE SOUNDINGS INDICATED HEREON REPRESENT THE MINIMUM DEPTH FOUND WITHIN THE 10' X 10' AREA CENTERED AROUND THE POINT DERIVED FROM A 1' X 1' AVERAGE DATASET AT CELL CENTER. THIS CHART SHOULD NOT BE USED FOR CHANNEL CLEARANCE OR VOLUME COMPUTATIONS. MINIMUM DEPTH DATA IS PRODUCED FOR STRIKE / SHOAL REMOVAL OPERATIONS AND NOTICE TO NAVIGATION INTERESTS.

SOUNDING DEPTHS ARE REFERENCED TO INTERNATIONAL GREAT LAKES DATUM 1985 (IGLD 85) LOW WATER DATUM (LWD) ELEVATION 601.1 FEET ABOVE MEAN WATER LEVEL AT RIMOUSKI QUEBEC. WATER LEVEL READINGS WERE OBTAINED WITH RTK GPS. GPS VALUES DEPTHS ARE MEASURED USING AN R230NAC 2024 MULTIBeam DEPTH SOUNDER.

HORIZONTAL POSITIONING IS DETERMINED USING REAL TIME KINEMATIC (RTK) GLOBAL NAVIGATION SATELLITE SYSTEM (GNSS) CORRECTIONS FROM A TEMPORARY USAGE BASE STATION. THE GPS RECEIVER IS AN APPLIX MARINE POSMV VER. 4.0.

GRID COORDINATES ARE IN U.S. SURVEY FEET AND ARE BASED ON THE MICHIGAN STATE PLANE COORDINATE SYSTEM, LAMBERT PROJECTION, MICHIGAN NORTH ZONE (2111) NORTH AMERICAN DATUM (NAD83).

THE PROJECT DEPTHS FOR THIS WATERWAY ARE: 32.0', 30.0', 28.0', 27.0', 26.0' & 25' AS INDICATED HEREON.

IMAGERY SOURCED FROM: ESRI & 2014 NAIP IMAGERY

Keweenaw Waterway, MI
Keweenaw Waterway
KW_01_NAW_20200611_CS
11 June 2020

Sheet
Reference
Number
18 of 37

U.S. ARMY CORPS OF ENGINEERS
DETROIT DISTRICT

Submitted: _____

Recommended: _____
Chief, Survey Section

Approved: _____
Chief, Technical Services

Surveyed By: _____

Plotted By: _____

Checked By: _____

DISCLAIMER: The data presented in this report is the property of the U.S. Army Corps of Engineers and is not to be used for any purpose other than that for which it was prepared. The data is not to be used for any purpose other than that for which it was prepared. The data is not to be used for any purpose other than that for which it was prepared.

DISCLAIMER: The data presented in this report is the property of the U.S. Army Corps of Engineers and is not to be used for any purpose other than that for which it was prepared. The data is not to be used for any purpose other than that for which it was prepared. The data is not to be used for any purpose other than that for which it was prepared.



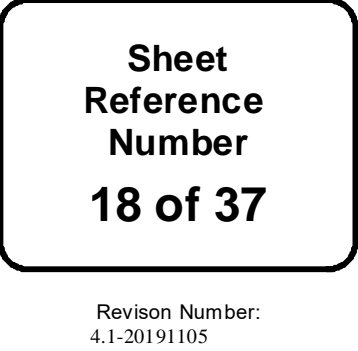
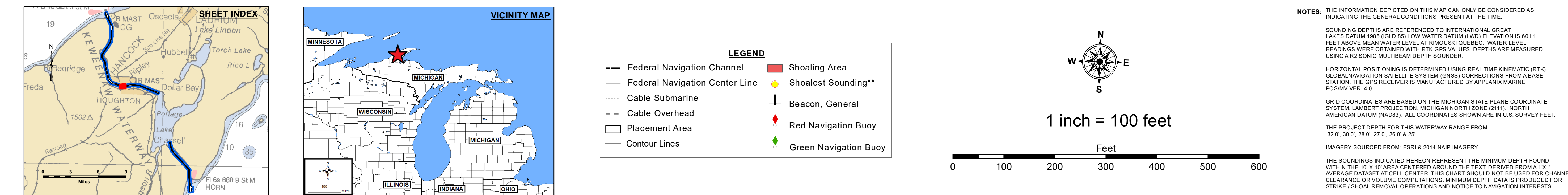

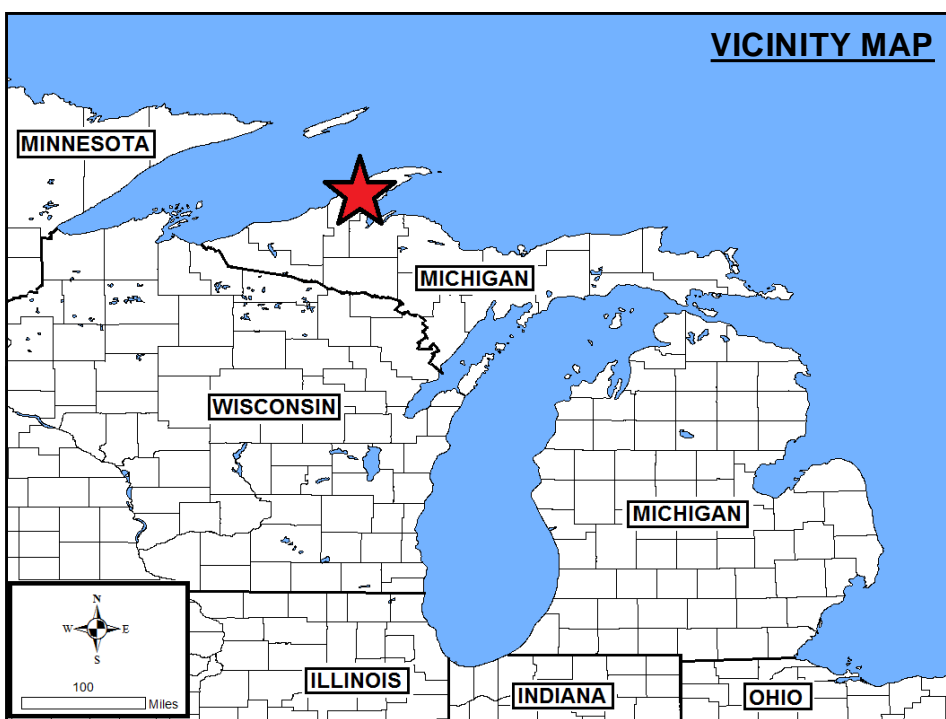
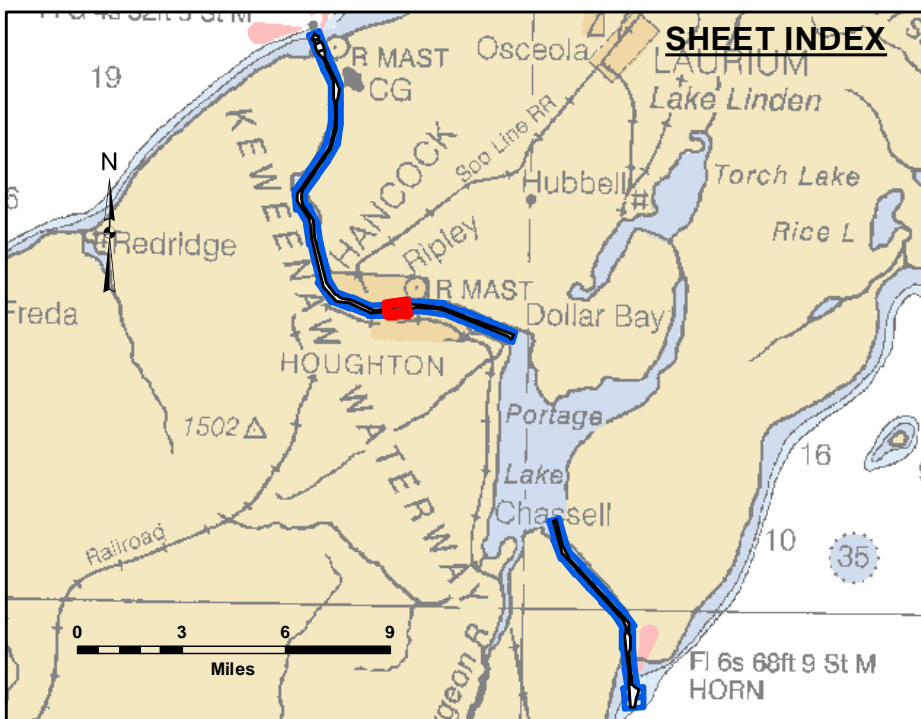
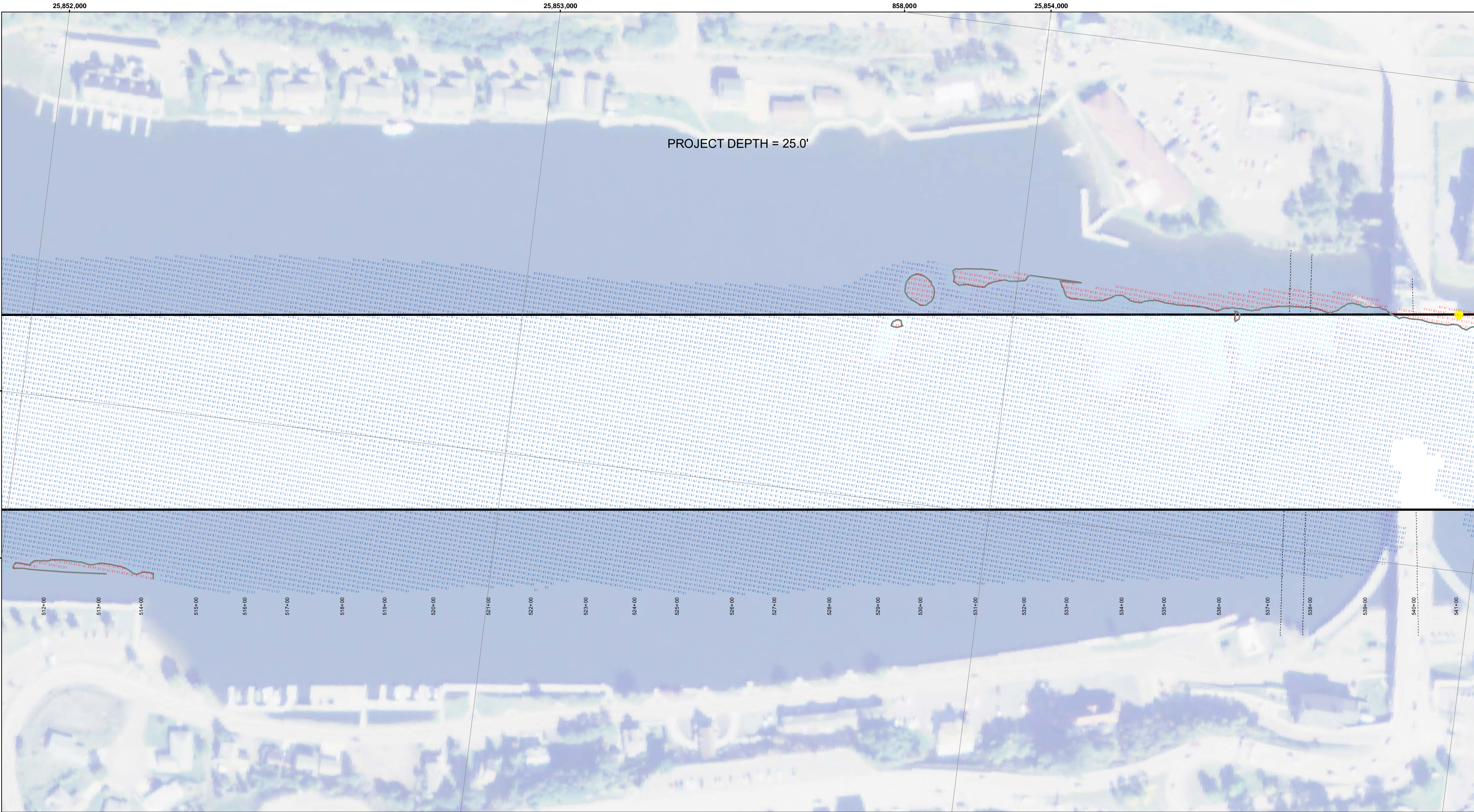

- LEGEND**
- Federal Navigation Channel
 - Federal Navigation Center Line
 - Cable Submarine
 - - Cable Overhead
 - Placement Area
 - Contour Lines
 - Shoaling Area
 - Shoalest Sounding**
 - ⬇ Beacon, General
 - ◆ Red Navigation Buoy
 - ◆ Green Navigation Buoy

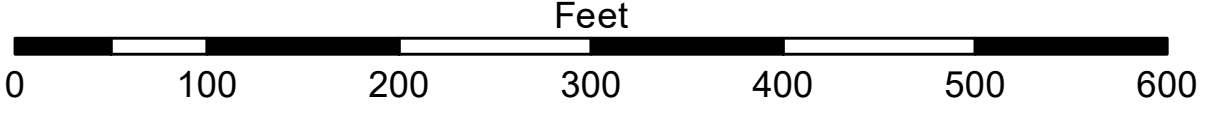
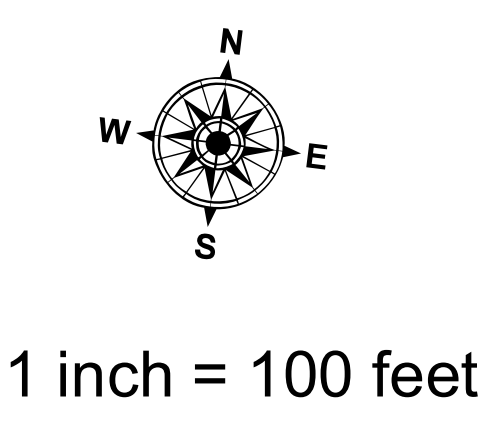

NOTES: THE INFORMATION DEPICTED ON THIS MAP CAN ONLY BE CONSIDERED AS INDICATING THE GENERAL CONDITIONS PRESENT AT THE TIME.

SOUNDING DEPTHS ARE REFERENCED TO INTERNATIONAL GREAT LAKES DATUM 1985 (IGLD 85) LOW WATER DATUM (LWD) ELEVATION IS 601.1 FEET ABOVE MEAN WATER LEVEL AT RIMOUSKI QUEBEC. WATER LEVEL READINGS WERE OBTAINED WITH RTK GPS VALUES. DEPTHS ARE MEASURED USING A R2 SONIC MULTIBEAM DEPTH SOUNDER.

HORIZONTAL POSITIONING IS DETERMINED USING REAL TIME KINEMATIC (RTK) GLOBAL NAVIGATION SATELLITE SYSTEM (GNSS) CORRECTIONS FROM A BASE STATION. THE GPS RECEIVER IS MANUFACTURED BY APPLANIX MARINE POSIMV VER. 4.0.

GRID COORDINATES ARE BASED ON THE MICHIGAN STATE PLANE COORDINATE SYSTEM, LAMBERT PROJECTION, MICHIGAN NORTH ZONE (2111). NORTH AMERICAN DATUM (NAD83). ALL COORDINATES SHOWN ARE IN U.S. SURVEY FEET.

THE PROJECT DEPTH FOR THIS WATERWAY RANGE FROM: 32.0', 30.0', 28.0', 27.0', 26.0' & 25'.

IMAGERY SOURCED FROM: ESRI & 2014 NAIP IMAGERY

THE SOUNDINGS INDICATED HEREON REPRESENT THE MINIMUM DEPTH FOUND WITHIN THE 10' X 10' AREA CENTERED AROUND THE TEXT. DERIVED FROM A 1% AVERAGE DATASET AT CELL CENTER. THIS CHART SHOULD NOT BE USED FOR CHANNEL CLEARANCE OR VOLUME COMPUTATIONS. MINIMUM DEPTH DATA IS PRODUCED FOR STRIKE / SHOAL REMOVAL OPERATIONS AND NOTICE TO NAVIGATION INTERESTS.

Keweenaw Waterway, MI
Keweenaw Waterway
KW_01_NAW_20200421_CS
21 April 2020

Sheet
Reference
Number
19 of 37



DISCLAIMER: The data presented in the results of data collection is for informational purposes only. The Corps of Engineers activity and the general engineering conditions are not intended to be used for any other purpose than the intended purpose of the data. The user is responsible for the accuracy of the application of the data for other than its intended purpose.

DISCLAIMER: The United States Government furnishes these data and the recipient accepts and uses them with the express understanding that the data are not intended to be used for any other purpose than the intended purpose of the data. The user is responsible for the accuracy of the application of the data for other than its intended purpose.

U.S. ARMY CORPS OF ENGINEERS
DETROIT DISTRICT

Submitted: _____

Recommended: Chief, Survey Section

Approved: _____

Surveyed By: _____

Plotted By: _____

Checked By: _____

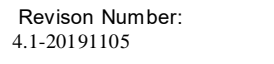

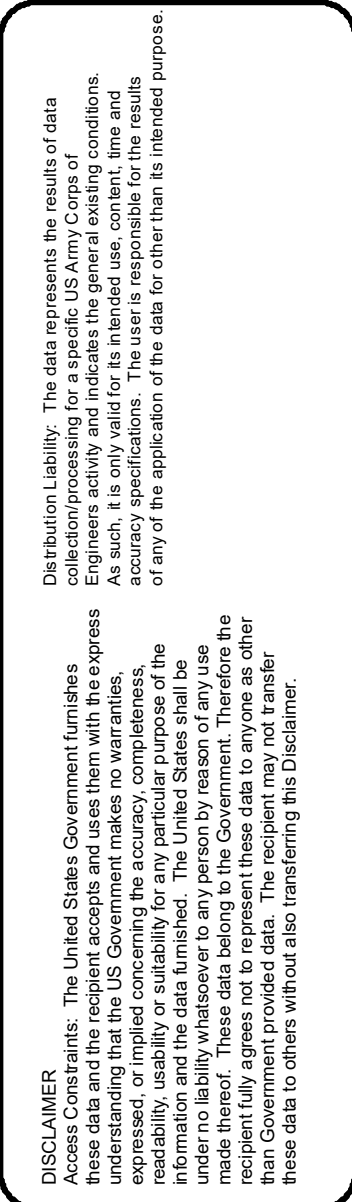
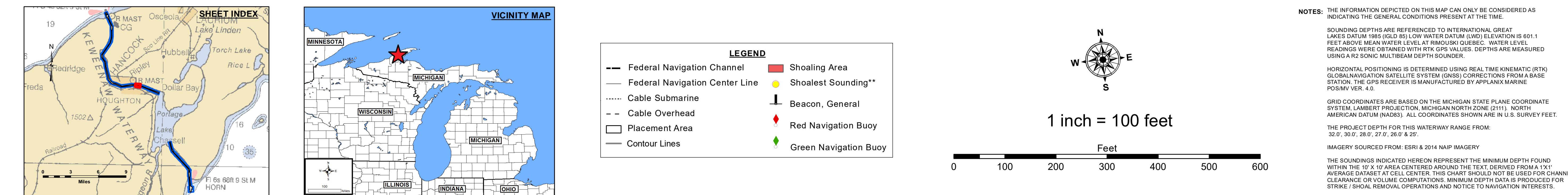

U.S. ARMY CORPS OF ENGINEERS DETROIT DISTRICT	
Submitted: _____	Surveyed By: _____
Recommended: Chief, Survey Section _____	Plotted By: _____
Approved: _____	Checked By: _____
	Chief, Technical Services _____

Keweenaw Waterway, MI
Keweenaw Waterway
KW_01_NAW_20200421_CS
21 April 2020

Sheet
Reference
Number
21 of 37

Sheet
Reference
Number
23 of 37

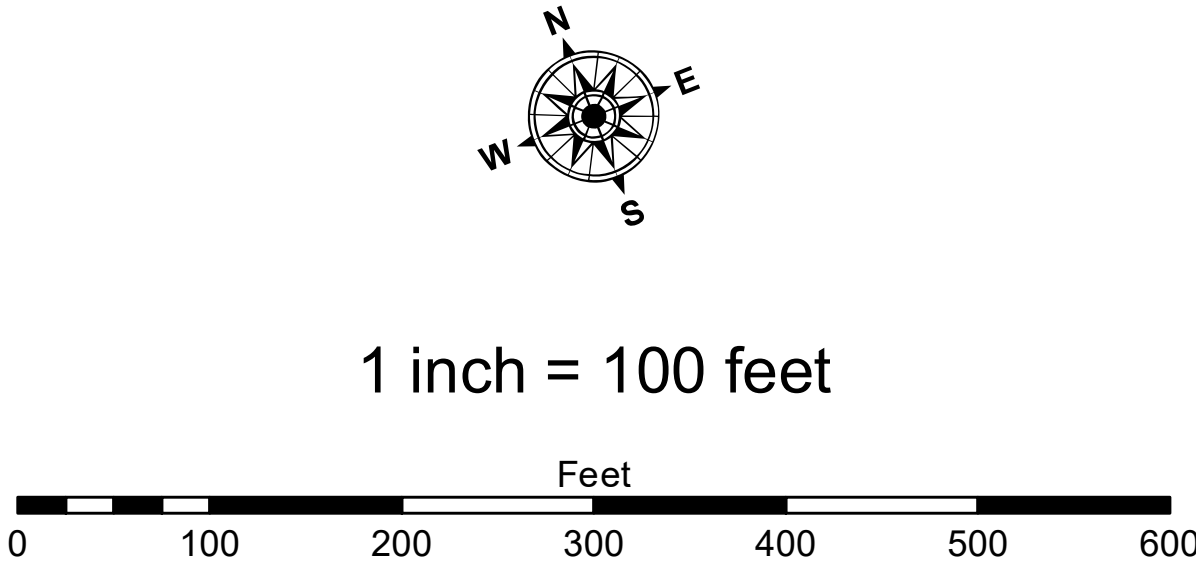
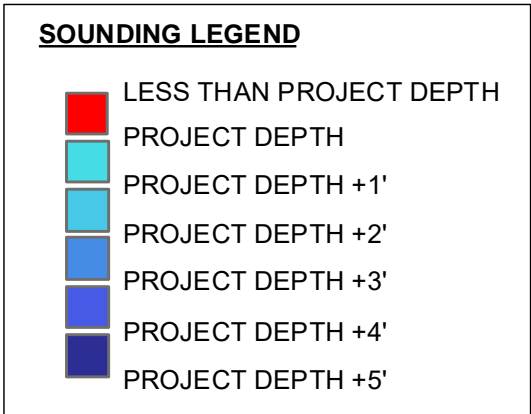
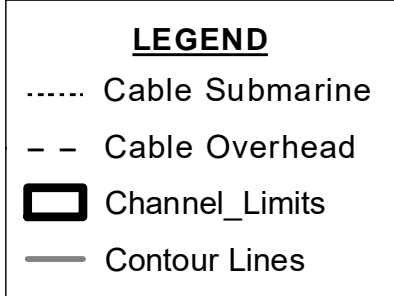
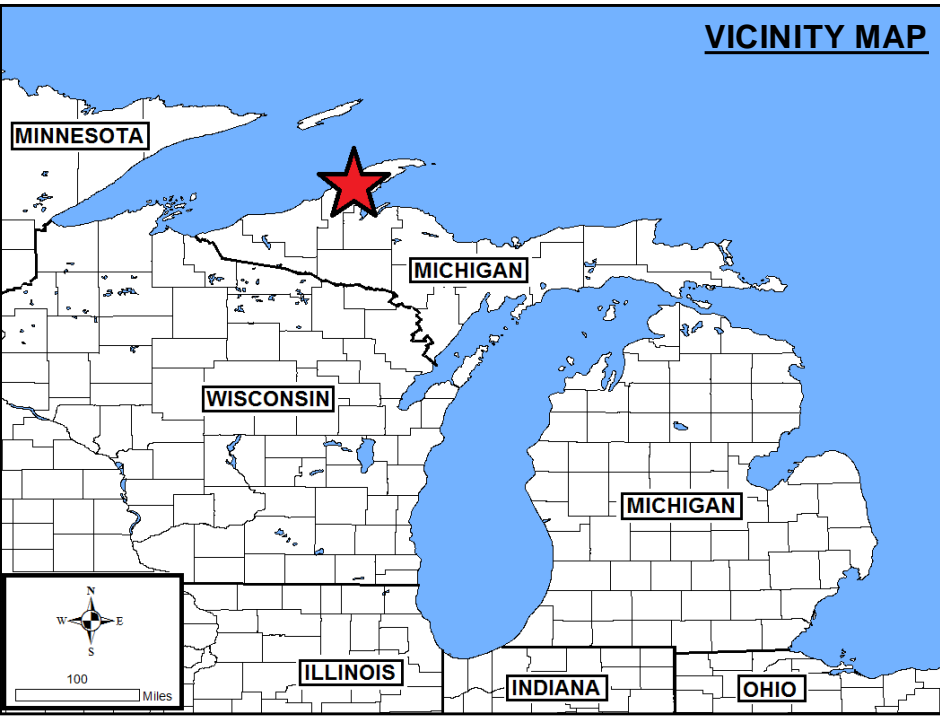

NOTE: 1. THE CHARTED SOUNDINGS REPRESENT THE MINIMUM DEPTH MEASURED AT THE TIME OF THE SURVEY WITHIN THE 10' X 10' AREA CENTERED ON THE TEXT, DERIVED FROM A 1" X 1" AVERAGE DATASET AT CELL CENTER. THIS CHART SHOULD NOT BE USED FOR CHANNEL CLEARANCE OR VOLUME COMPUTATIONS. MINIMUM DEPTH DATA IS PRODUCED FOR STRIKE/SOAL REMOVAL OPERATIONS AND NOTICE TO NAVIGATION INTERESTS.

2. ALL SOUNDING DEPTHS ARE REFERENCED TO INTERNATIONAL GREAT LAKES DATUM 1985 (IGLD 85) LOW WATER DATUM ELEVATION 601.1 FEET ABOVE MEAN WATER LEVEL AT RIMOUSKI QUEBEC. WATER LEVEL READINGS WERE OBTAINED WITH REAL TIME KINEMATIC (RTK) GLOBAL POSITIONING SYSTEM (GPS) VALUES. DEPTHS ARE MEASURED USING AN R230NC 2024 MULTIBEAM SONAR.

3. HORIZONTAL POSITIONING IS DETERMINED USING RTK GPS CORRECTIONS FROM A BASE STATION. THE GPS RECEIVER IS MANUFACTURED BY APPLIX MARINE POS/MV VER. 4.0.

4. THE GRID COORDINATE SYSTEM IS MICHIGAN STATE PLANE, NORTH ZONE (2111), NORTH AMERICAN DATUM 1983 (NAD83), US SURVEY FOOT.

5. THE PROJECT DEPTHS FOR THIS WATERWAY ARE: 32', 30.0', 28.0', 27.0', 26.0' & 25' AS INDICATED HEREON.

6. IMAGERY SOURCED FROM: ESRI & 2014 NAIP IMAGERY

25,867,000

25,868,00855,000

PROJECT DEPTH = 25.0'

25,866,000

854,000

854,000

656+00

656+00

657+00

657+00

657+00

658+00

658+00

658+00

659+00

659+00

660+00

660+00

661+00

661+00

662+00

662+00

663+00

663+00

664+00

664+00

665+00

665+00

666+00

666+00

667+00

667+00

668+00

668+00

669+00

669+00

670+00

670+00

671+00

671+00

672+00

672+00

673+00

673+00

674+00

674+00

675+00

675+00

676+00

676+00

677+00

677+00

678+00

678+00

679+00

679+00

680+00

680+00

681+00

681+00

682+00

682+00

683+00

683+00

684+00

684+00

685+00

685+00

686+00

686+00

687+00

687+00

688+00

688+00

689+00

689+00

690+00

690+00

691+00

691+00

692+00

692+00

693+00

693+00

694+00

694+00

695+00

695+00

696+00

696+00

697+00

697+00

698+00

698+00

699+00

699+00

700+00

700+00

701+00

701+00

702+00

702+00

703+00

703+00

704+00

704+00

705+00

705+00

706+00

706+00

707+00

707+00

708+00

708+00

709+00

709+00

710+00

710+00

711+00

711+00

712+00

712+00

713+00

713+00

714+00

714+00

715+00

715+00

716+00

716+00

717+00

717+00

718+00

718+00

719+00

719+00

720+00

720+00

721+00

721+00

722+00

722+00

723+00

723+00

724+00

724+00

725+00

725+00

726+00

726+00

727+00

727+00

728+00

728+00

729+00

729+00

730+00

730+00

731+00

731+00

732+00

732+00

733+00

733+00

734+00

734+00

735+00

735+00

736+00

736+00

737+00

737+00

738+00

738+00

739+00

739+00

740+00

740+00

741+00

741+00

742+00

742+00

743+00

743+00

744+00

744+00

745+00

745+00

746+00

746+00

747+00

747+00

748+00

748+00

749+00

749+00

750+00

750+00

751+00

751+00

752+00

752+00

753+00

753+00

754+00

754+00

755+00

755+00

756+00

756+00

757+00

757+00

758+00

758+00

759+00

759+00

760+00

760+00

761+00

761+00

762+00

762+00

763+00

763+00

764+00

764+00

765+00

765+00

766+00

766+00

767+00

767+00

768+00

768+00

769+00

769+00

770+00

770+00

771+00

771+00

772+00

772+00

773+00

773+00

774+00

774+00

775+00

775+00

776+00

776+00

777+00

777+00

778+00

778+00

779+00

779+00

780+00

780+00

781+00

781+00

782+00

782+00

783+00

783+00

784+00

784+00

785+00

785+00

786+00

786+00

787+00

787+00

788+00

788+00

789+00

789+00

790+00

790+00

791+00

791+00

792+00

792+00

793+00

793+00

794+00

794+00

795+00

795+00

796+00

796+00

797+00

797+00

798+00

798+00

799+00

799+00

800+00

800+00

801+00

801+00

802+00

802+00

803+00

803+00

804+00

804+00

805+00

805+00

806+00

806+00

807+00

807+00

808+00

808+00

809+00

809+00

810+00

810+00

811+00

811+00

812+00

812+00

813+00

813+00

814+00

814+00

815+00

815+00

816+00

816+00

817+00

817+00

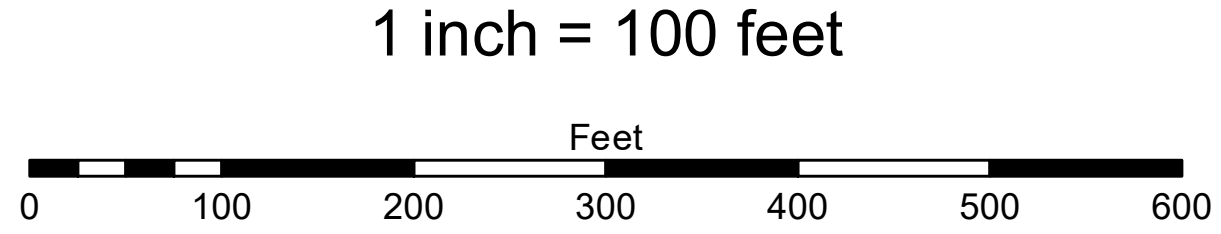
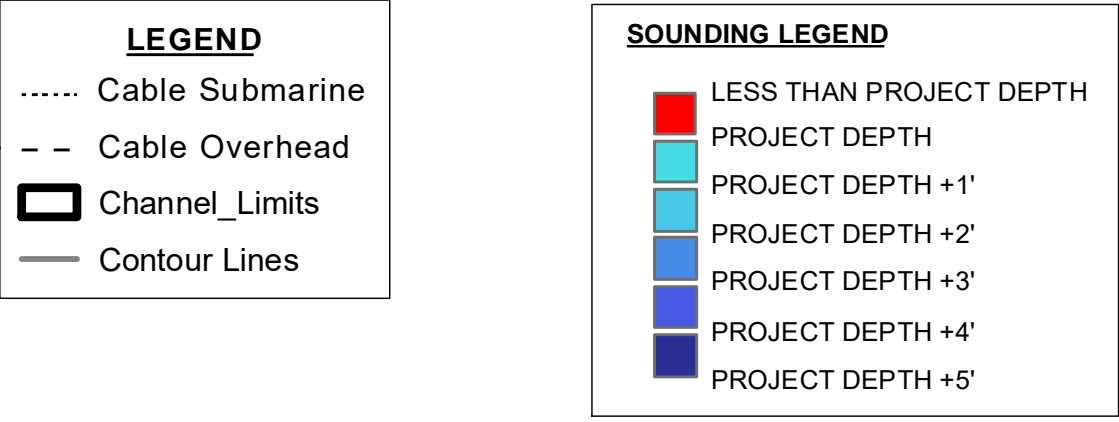
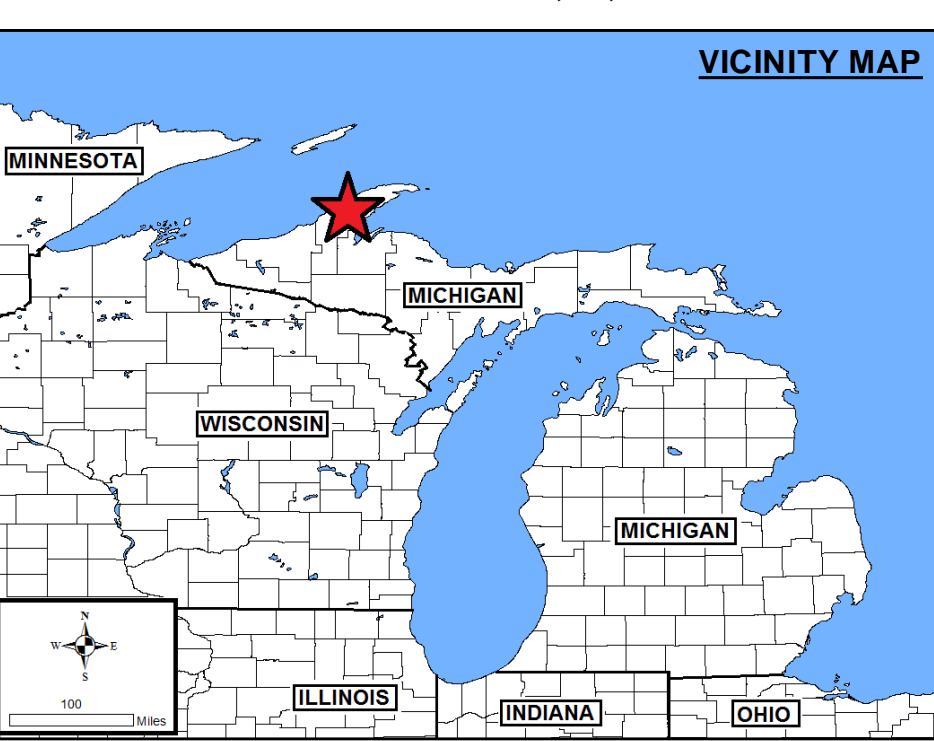
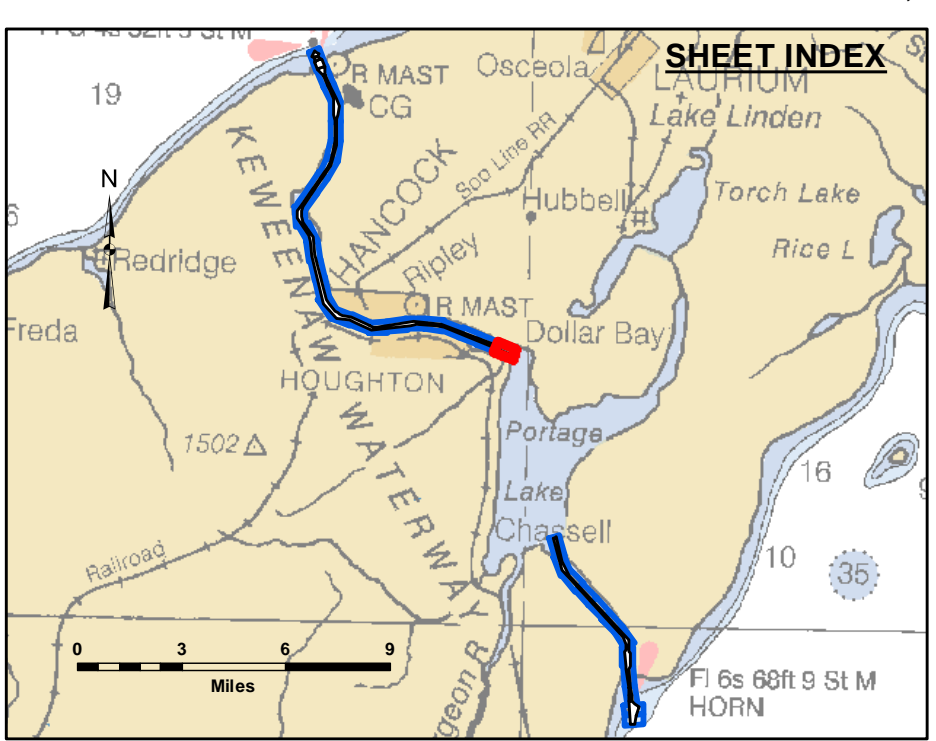
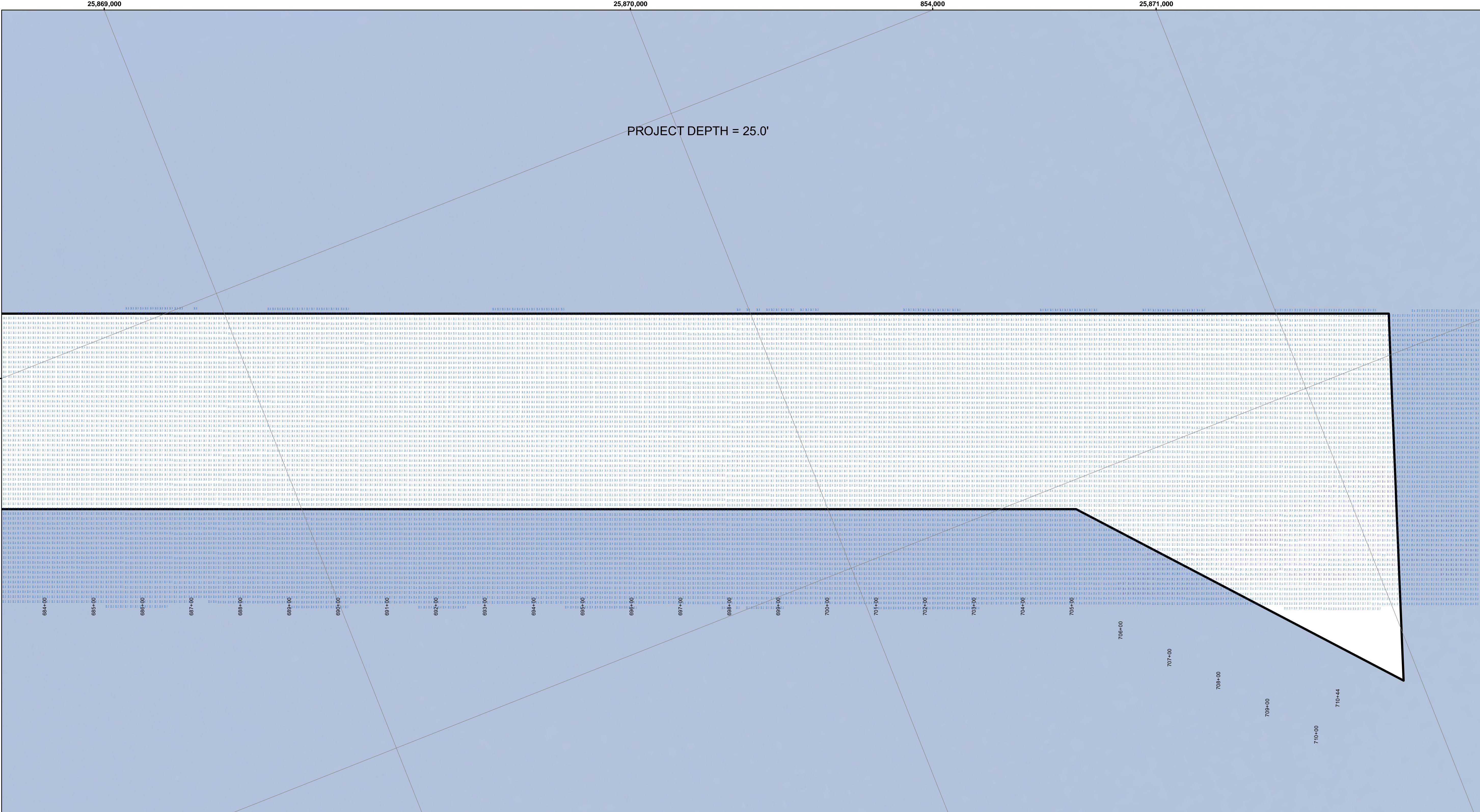

NOTES: 1. THE CHARTED SOUNDINGS REPRESENT THE MINIMUM DEPTH MEASURED AT THE TIME OF THE SURVEY WITHIN THE 10' X 10' AREA CENTERED ON THE TEXT. DERIVED FROM DATA X-T-AVERAGE DATASET AT CELL CENTER. THIS CHART SHOULD NOT BE USED FOR CHANNEL CLEARANCE OR VOLUME COMPUTATIONS. MINIMUM DEPTH DATA IS PRODUCED FOR STRIKE/SOAL REMOVAL OPERATIONS AND NOTICE TO NAVIGATION INTERESTS.

2. ALL SOUNDING DEPTHS ARE REFERENCED TO INTERNATIONAL GREAT LAKES DATUM 1985 (IGLD 85) LOW WATER DATUM ELEVATION 601.1 FEET ABOVE MEAN WATER LEVEL AT RENOUSKI QUEL. DEPTHS WERE OBTAINED WITH REAL TIME KINEMATIC (RTK) GLOBAL POSITIONING SYSTEM (GPS) VALUES. DEPTHS ARE MEASURED USING AN RZSONIC 2024 MULTIBEAM SONAR.

3. HORIZONTAL POSITIONING IS DETERMINED USING RTK GPS CORRECTIONS FROM A BASE STATION. THE GPS RECEIVER IS MANUFACTURED BY APPLANIX MARINE POS/MV VER. 4.0.

4. THE GRID COORDINATE SYSTEM IS MICHIGAN STATE PLANE, NORTH ZONE (2111), NORTH AMERICAN DATUM 1983 (NAD83), US SURVEY FOOT.

5. THE PROJECT DEPTHS FOR THIS WATERWAY ARE: 32.0', 30.0', 28.0', 27.0', 26.0' & 25' AS INDICATED HEREON.

6. IMAGERY SOURCED FROM: ESRI & 2014 NAIP IMAGERY

Keweenaw Waterway, MI
Keweenaw Waterway
KW_01_NAW_20200904_CS
04 September 2020

Sheet
Reference
Number
25 of 37



Public Use Policy: The data represents the results of data collection and processing for a specific US Army Corps of Engineers activity and indicates the general existing conditions of the waterway. The data is not intended for use in any other application. The user is responsible for the accuracy, completeness, and reliability of the data for any other purpose. The data is provided as a reference only and is not intended for use in any other application. The user is responsible for the accuracy, completeness, and reliability of the data for any other purpose. The data is provided as a reference only and is not intended for use in any other application. The user is responsible for the accuracy, completeness, and reliability of the data for any other purpose.

U.S. ARMY CORPS OF ENGINEERS
DETROIT DISTRICT
Surveyed By:
Plotted By:
Checked By:
Submitted:
Recommended: Chief, Survey Section
Approved: Chief, Technical Services