

LEGEND

- Cable Submarine
- - Cable Overhead
- Channel_Limits
- Contour Lines

SOUNDING LEGEND

- LESS THAN PROJECT DEPTH
- PROJECT DEPTH
- PROJECT DEPTH +1'
- PROJECT DEPTH +2'
- PROJECT DEPTH +3'
- PROJECT DEPTH +4'
- PROJECT DEPTH +5'

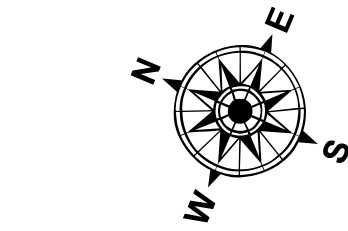

1 inch = 100 feet

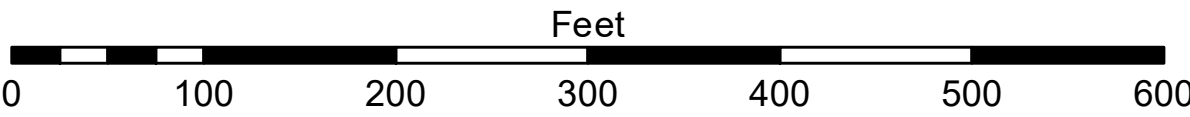

- NOTES:**
1. THE CHARTED SOUNDINGS REPRESENT THE MINIMUM DEPTH MEASURED AT THE TIME OF THE SURVEY WITHIN THE 10 X 10 AREA CENTERED ON THE TEXT. DERIVED FROM A 1" X 1" AVERAGE DATASET AT CELL CENTER. THIS CHART SHOULD NOT BE USED FOR CHANNEL CLEARANCE OR VOLUME COMPUTATIONS. MINIMUM DEPTH DATA IS PRODUCED FOR STRIKE/SOAL REMOVAL OPERATIONS AND NOTICE TO NAVIGATION INTERESTS.
 2. ALL SOUNDING DEPTHS ARE REFERENCED TO INTERNATIONAL GREAT LAKES DATUM 1985 (IGLD 85) LOW WATER DATUM ELEVATION 601.1 FEET ABOVE MEAN WATER LEVEL AT RIMOUSKI, QUEBEC. WATER LEVEL READINGS WERE OBTAINED WITH REAL TIME KINEMATIC (RTK) GLOBAL POSITIONING SYSTEM (GPS) VALUES. DEPTHS ARE MEASURED USING AN R2SONIC 2024 MULTIBEAM SONAR.
 3. HORIZONTAL POSITIONING IS DETERMINED USING RTK GPS CORRECTIONS FROM A BASE STATION. THE GPS RECEIVER IS MANUFACTURED BY APPLANIX MARINE POS/MV VER. 4.0.
 4. THE GRID COORDINATE SYSTEM IS MICHIGAN STATE PLANE, NORTH ZONE (2111), NORTH AMERICAN DATUM 1983 (NAD83), US SURVEY FOOT.
 5. THE PROJECT DEPTHS FOR THIS WATERWAY ARE: 32.0', 30.0', 28.0', 27.0', 26.0' & 25' AS INDICATED HEREON.
 6. IMAGERY SOURCED FROM: ESRI & 2014 NAIP IMAGERY

**US Army Corps
of Engineers**
District: CELRE

DISCLAIMER: The data represents the results of data collection and processing for a specific US Army Corps of Engineers activity and indicates the general existing conditions. The data is not intended to be used for navigation or other purposes. The user is responsible for the results of any of the application of the data for other than its intended purpose.

ACCESS AGREEMENT: The United States Government furnishes these data and the recipient accepts and uses them with the express understanding that the data are not to be used for any purpose other than that for which they were provided. The recipient may not transfer these data to others without also transferring this Disclaimer.

| U.S. ARMY CORPS OF ENGINEERS DETROIT DISTRICT | | |
|--|---------------------------|-------------|
| Submitted: | Surveyed By: | |
| Recommended: | Plotted By: | |
| Approved: | Chief, Technical Services | Checked By: |

Keweenaw Waterway, MI
Keweenaw Waterway
KW_01_NAW_20230801_CS_01
01 August 2023

**Sheet
Reference
Number**
1 of 37

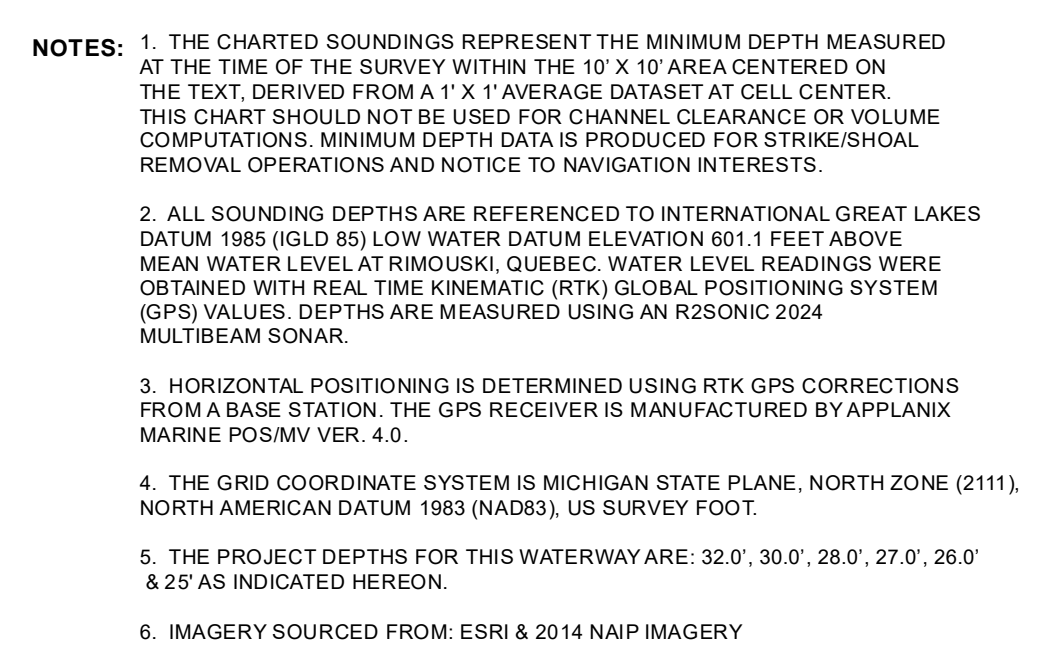
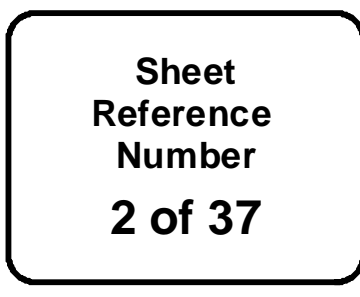

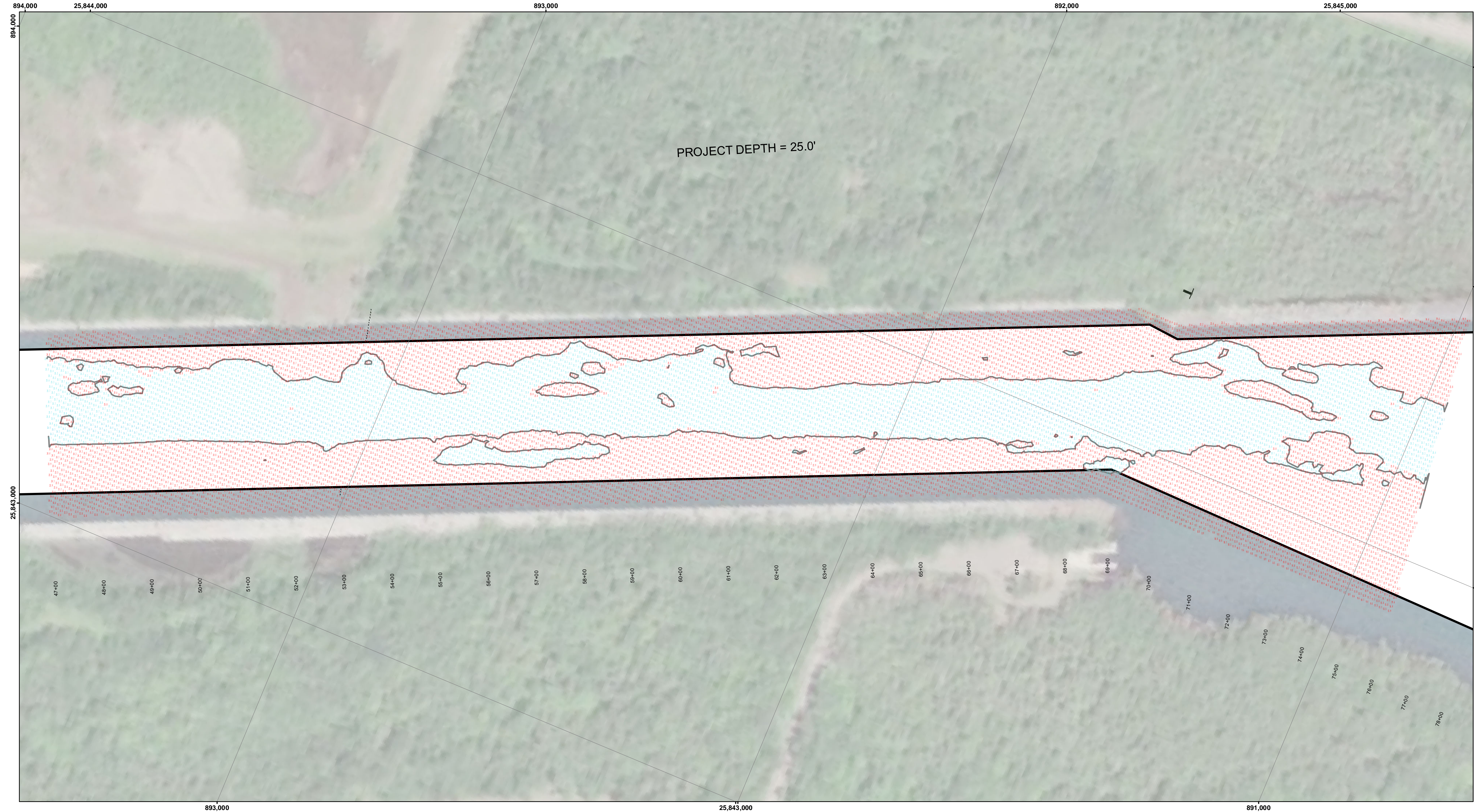

DISCLAIMER: The data represents the results of data collection and is not intended for use in any other manner than that for which it was collected. The data is not intended to be used for any other purpose than that for which it was collected. The data is not intended to be used for any other purpose than that for which it was collected. The data is not intended to be used for any other purpose than that for which it was collected.

| U.S. ARMY CORPS OF ENGINEERS DETROIT DISTRICT | | |
|--|--------------|--|
| Submitted: | Surveyed By: | |
| Recommended: | Plotted By: | |
| Approved: | Checked By: | |

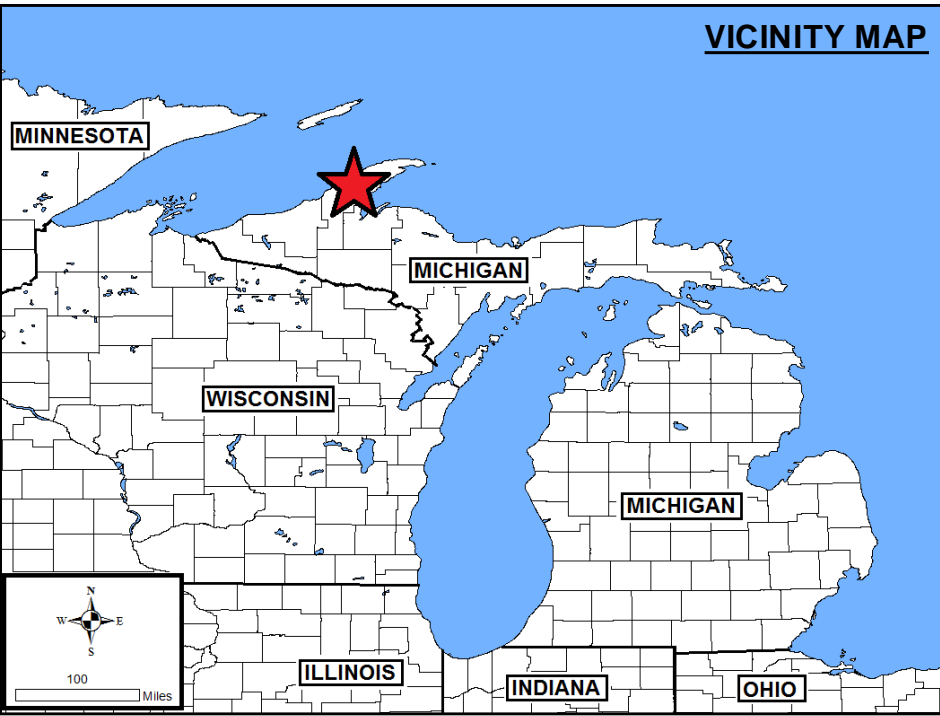
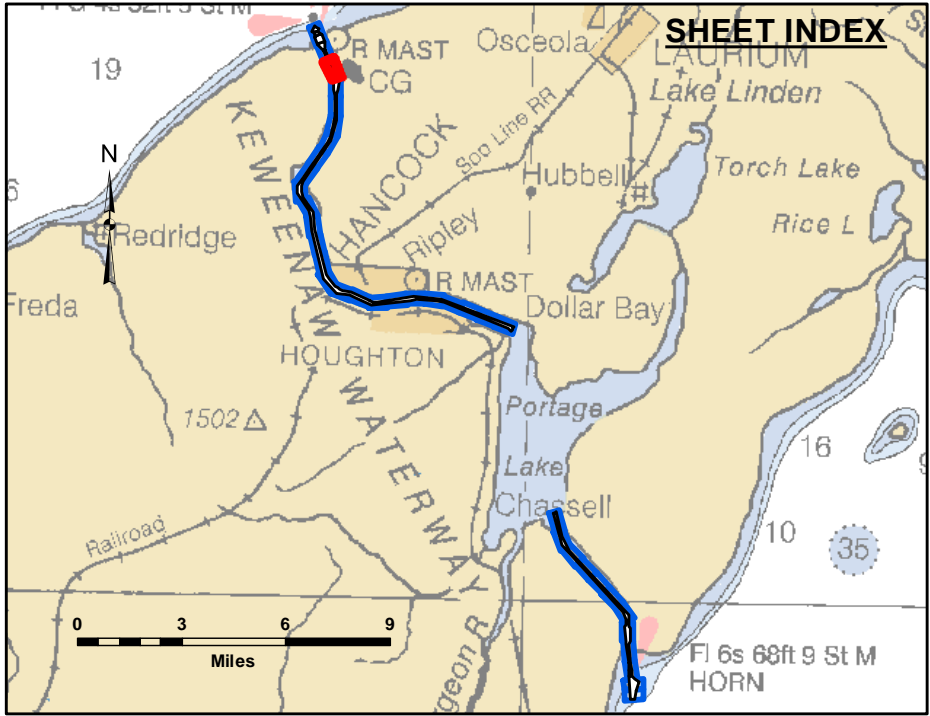

LEGEND

- Cable Submarine
- - Cable Overhead
- Channel_Limits
- Contour Lines

SOUNDING LEGEND

- LESS THAN PROJECT DEPTH
- PROJECT DEPTH
- PROJECT DEPTH +1'
- PROJECT DEPTH +2'
- PROJECT DEPTH +3'
- PROJECT DEPTH +4'
- PROJECT DEPTH +5'

1 inch = 100 feet

0 100 200 300 400 500 600 Feet

Compass rose showing North (N), South (S), East (E), and West (W).

- NOTES:**
1. THE CHARTED SOUNDINGS REPRESENT THE MINIMUM DEPTH MEASURED AT THE TIME OF THE SURVEY WITHIN THE 10 X 10 AREA CENTERED ON THE TEXT. DERIVED FROM A 1" X 1" AVERAGE DATASET AT CELL CENTER. THIS CHART SHOULD NOT BE USED FOR CHANNEL CLEARANCE OR VOLUME COMPUTATIONS. MINIMUM DEPTH DATA IS PRODUCED FOR STRIKE/SOAL REMOVAL OPERATIONS AND NOTICE TO NAVIGATION INTERESTS.
 2. ALL SOUNDING DEPTHS ARE REFERENCED TO INTERNATIONAL GREAT LAKES DATUM 1985 (IGLD 85) LOW WATER DATUM ELEVATION 601.1 FEET ABOVE MEAN WATER LEVEL AT RIMOUSKI, QUEBEC. WATER LEVEL READINGS WERE OBTAINED WITH REAL TIME KINEMATIC (RTK) GLOBAL POSITIONING SYSTEM (GPS) VALUES. DEPTHS ARE MEASURED USING AN R2SONIC 2024 MULTIBEAM SONAR.
 3. HORIZONTAL POSITIONING IS DETERMINED USING RTK GPS CORRECTIONS FROM A BASE STATION. THE GPS RECEIVER IS MANUFACTURED BY APPLANIX MARINE POS/MV VER. 4.0.
 4. THE GRID COORDINATE SYSTEM IS MICHIGAN STATE PLANE, NORTH ZONE (2111), NORTH AMERICAN DATUM 1983 (NAD83), US SURVEY FOOT.
 5. THE PROJECT DEPTHS FOR THIS WATERWAY ARE: 32.0', 30.0', 28.0', 27.0', 26.0' & 25' AS INDICATED HEREON.
 6. IMAGERY SOURCED FROM: ESRI & 2014 NAIP IMAGERY

Keweenaw Waterway, MI

Keweenaw Waterway

KW_01_NAW_20230802_CS_03

02 August 2023

Sheet Reference Number

3 of 37

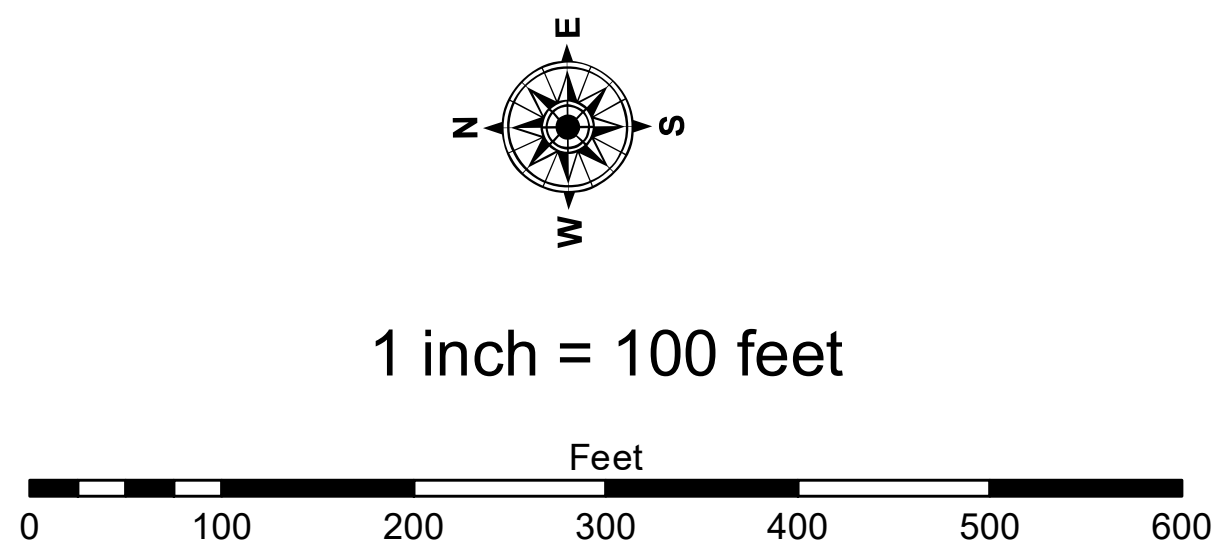
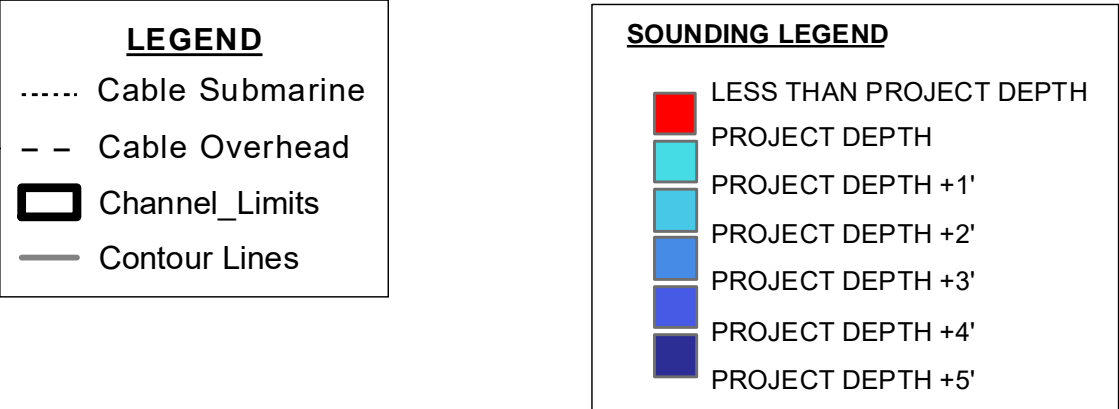
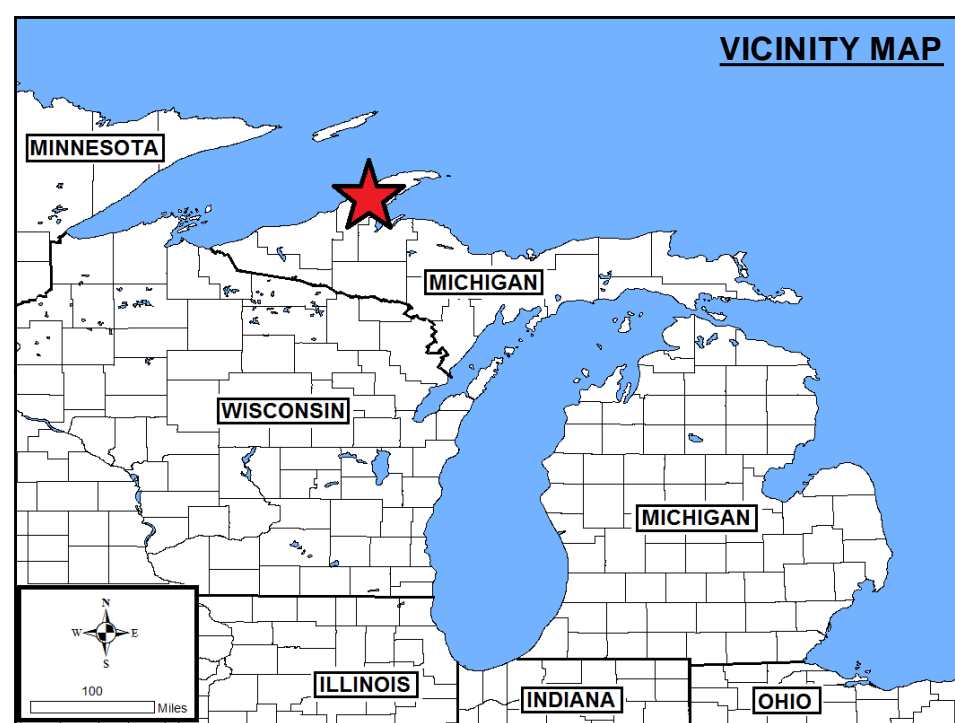
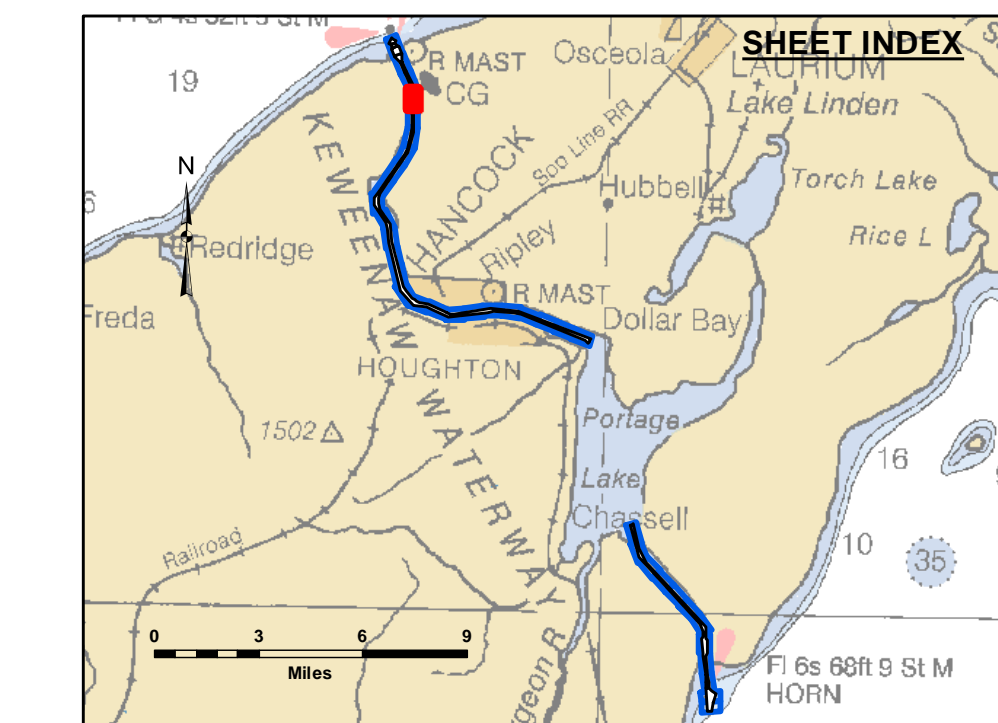
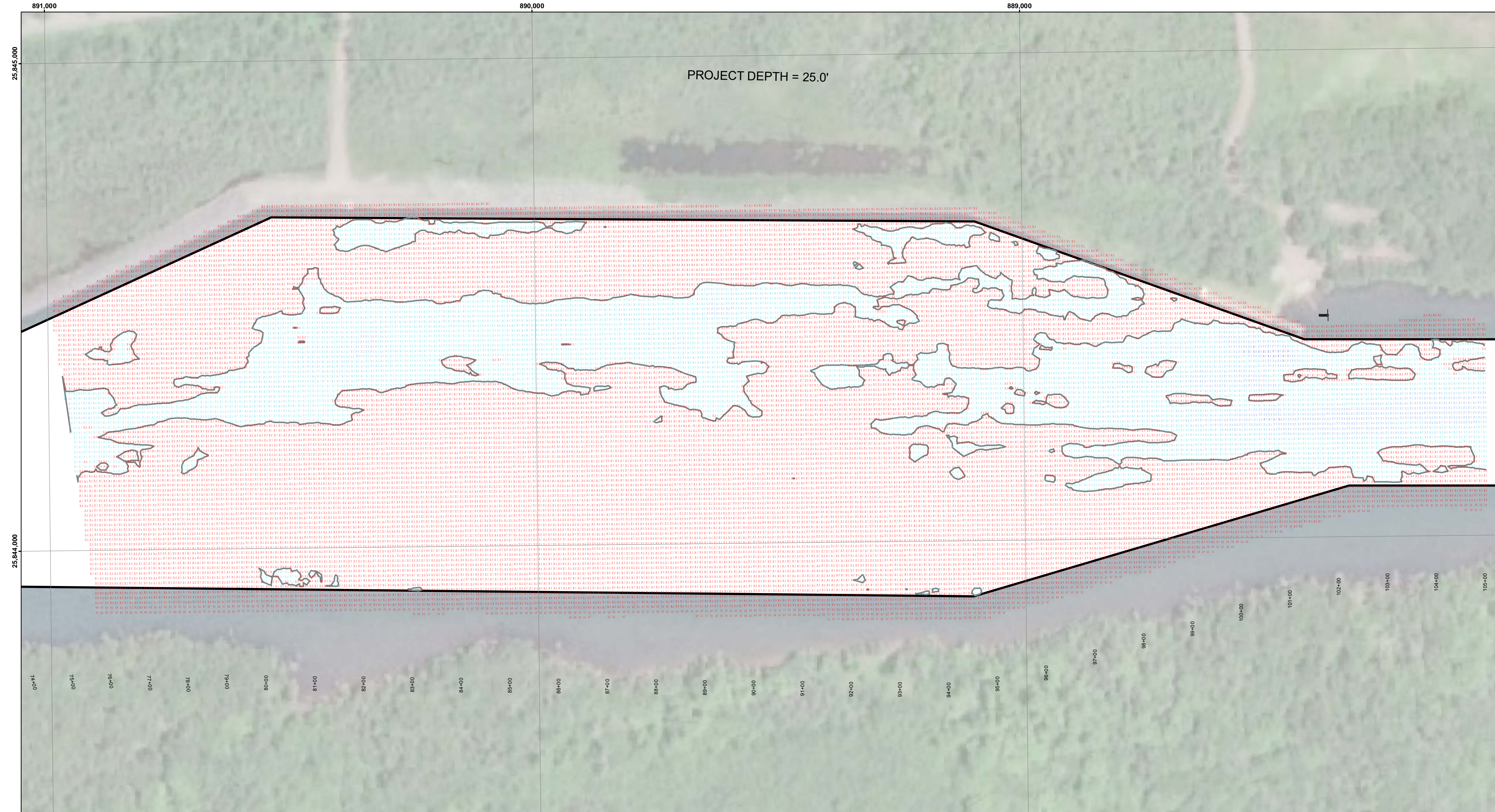

- NOTES:**
1. THE CHARTED SOUNDINGS REPRESENT THE MINIMUM DEPTH MEASURED AT THE TIME OF THE SURVEY WITHIN THE 10 X 10 ARC MINUTE ON THE TEXT. DERIVED FROM A 1 X 1 AVERAGE DATASET AT CELL CENTER. THIS CHART SHOULD NOT BE USED FOR CHANNEL CLEARANCE OR VOLUME COMPUTATIONS. MINIMUM DEPTH DATA IS PRODUCED FOR STRIKE/SOAL REMOVAL OPERATIONS AND NOTICE TO NAVIGATION INTERESTS.
 2. ALL SOUNDING DEPTHS ARE REFERENCED TO INTERNATIONAL GREAT LAKES DATUM 1985 (IGLD 85) LOW WATER DATUM ELEVATION 601.1 FEET ABOVE MEAN WATER LEVEL AT RIMOUSKI, QUEBEC. WATER LEVEL READINGS WERE OBTAINED WITH REAL TIME KINEMATIC (RTK) GLOBAL POSITIONING SYSTEM (GPS) VALUES. DEPTHS ARE MEASURED USING AN RZSONIC 2024 MULTIBEAM SONAR.
 3. HORIZONTAL POSITIONING IS DETERMINED USING RTK GPS CORRECTIONS FROM A BASE STATION. THE GPS RECEIVER IS MANUFACTURED BY APPLANIX MARINE POSIMV VER. 4.0.
 4. THE GRID COORDINATE SYSTEM IS MICHIGAN STATE PLANE, NORTH ZONE (2111), NORTH AMERICAN DATUM 1983 (NAD83), US SURVEY FOOT.
 5. THE PROJECT DEPTHS FOR THIS WATERWAY ARE: 32.0', 30.0', 28.0', 27.0', 26.0' & 25' AS INDICATED HEREON.
 6. IMAGERY SOURCED FROM: ESRI & 2014 NAIP IMAGERY

Keweenaw Waterway, MI
Keweenaw Waterway
KW_01_NAW_20230802_CS_04
02 August 2023

Sheet
Reference
Number
4 of 37



DISCLAIMER: The data represents the results of data collection for a specific project. The data is not intended for use in any other project. The user is responsible for the accuracy, completeness, and reliability of the data. The user is responsible for the accuracy, completeness, and reliability of the data. The user is responsible for the accuracy, completeness, and reliability of the data.

U.S. ARMY
CORPS OF ENGINEERS
DETROIT DISTRICT

Surveyed By: _____
Plotted By: _____
Checked By: _____

Submitted: _____
Recommended: Chief, Survey Section
Approved: Chief, Technical Services

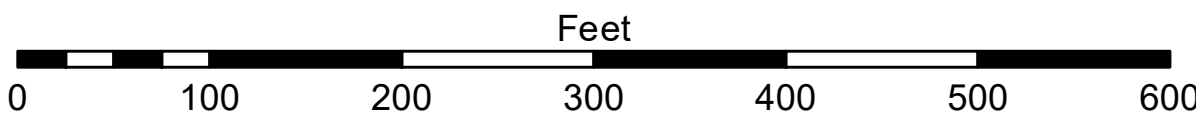
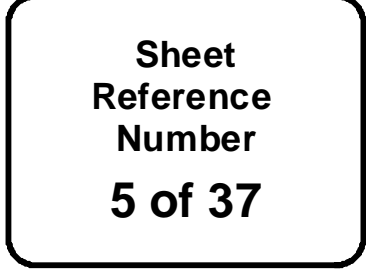

NOTES:

1. THE CHARTED SOUNDINGS REPRESENT THE MINIMUM DEPTH MEASURED AT THE TIME OF THE SURVEY WITHIN THE 10' X 10' AREA CENTERED ON THE TEXT. DERIVED FROM A 1" X 1" AVERAGE DATASET AT CELL CENTER. THIS CHART SHOULD NOT BE USED FOR CHANNEL CLEARANCE OR VOLUME COMPUTATIONS. MINIMUM DEPTH DATA IS PRODUCED FOR STRIKES/SHOAL REMOVAL OPERATIONS AND NOTICE TO NAVIGATION INTERESTS.
2. ALL SOUNDING DEPTHS ARE REFERENCED TO INTERNATIONAL GREAT LAKES DATUM 1985 (IGLD 85) LOW WATER DATUM ELEVATION 601.1 FEET ABOVE MEAN WATER LEVEL AT RIMOUSKI, QUEBEC. WATER LEVEL READINGS WERE OBTAINED WITH REAL TIME KINEMATIC (RTK) GLOBAL POSITIONING SYSTEM (GPS) VALUES. DEPTHS ARE MEASURED USING AN RZSONIC 2024 MULTIBEAM SONAR.
3. HORIZONTAL POSITIONING IS DETERMINED USING RTK GPS CORRECTIONS FROM A BASE STATION. THE GPS RECEIVER IS MANUFACTURED BY APPLANIX MARINE POS/MV VER. 4.0.
4. THE GRID COORDINATE SYSTEM IS MICHIGAN STATE PLANE, NORTH ZONE (2111), NORTH AMERICAN DATUM 1983 (NAD83), US SURVEY FOOT.
5. THE PROJECT DEPTHS FOR THIS WATERWAY ARE: 32.0', 30.0', 28.0', 27.0' & 25' AS INDICATED HEREON.
6. IMAGERY SOURCED FROM: ESRI & 2014 NAIP IMAGERY

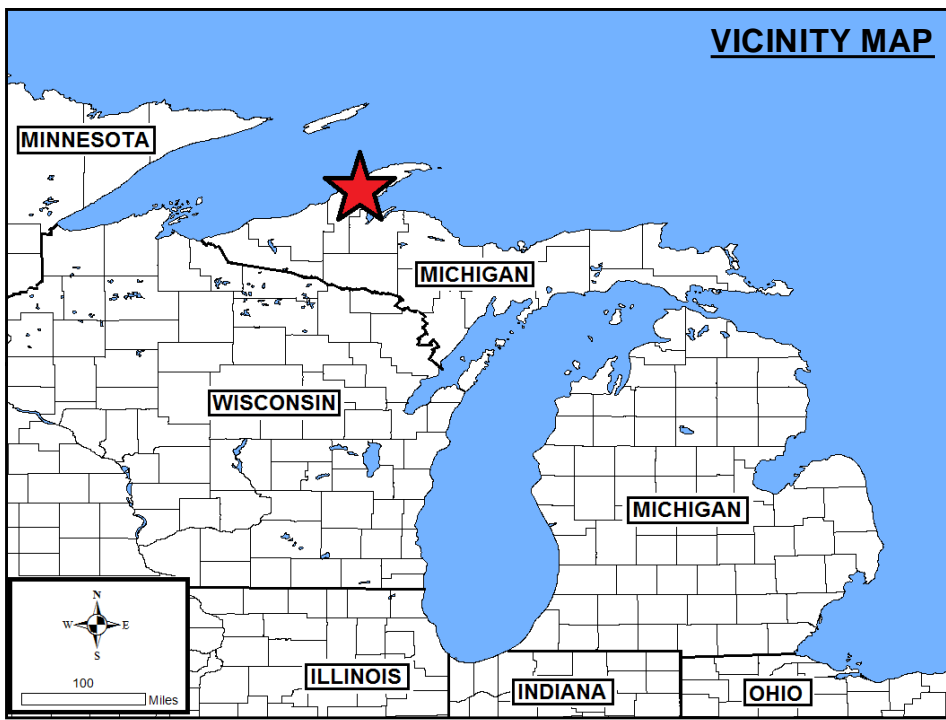
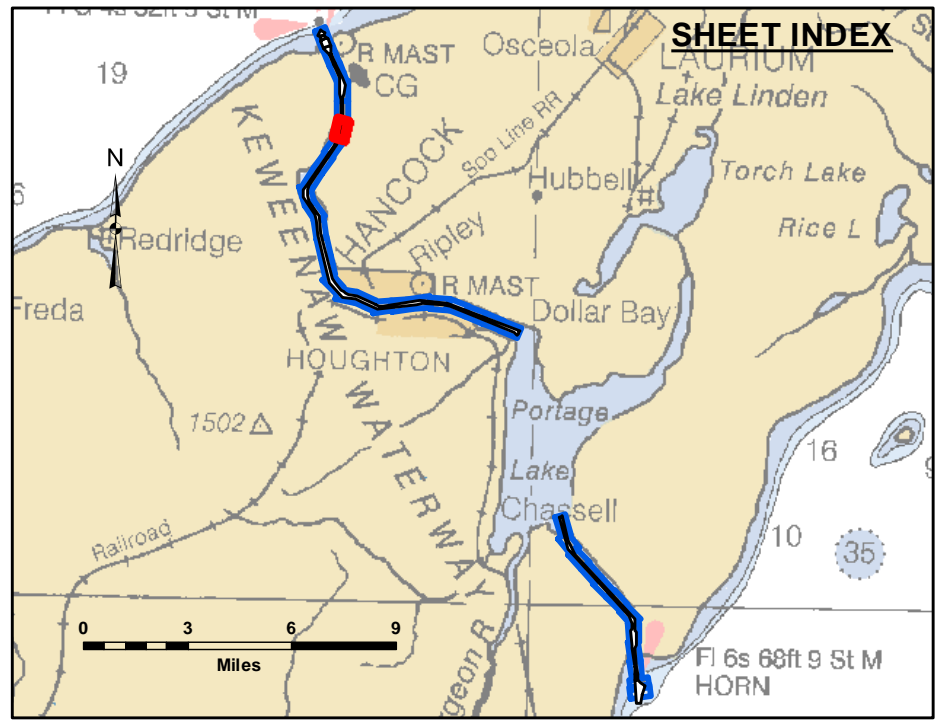

LEGEND

- Cable Submarine
- - Cable Overhead
- Channel_Limits
- Contour Lines

SOUNDING LEGEND

- LESS THAN PROJECT DEPTH
- PROJECT DEPTH
- PROJECT DEPTH +1'
- PROJECT DEPTH +2'
- PROJECT DEPTH +3'
- PROJECT DEPTH +4'
- PROJECT DEPTH +5'

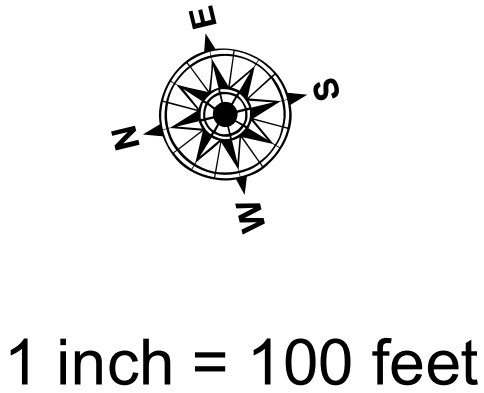

1 inch = 100 feet

- NOTES:**
1. THE CHARTED SOUNDINGS REPRESENT THE MINIMUM DEPTH MEASURED AT THE TIME OF THE SURVEY WITHIN THE 10 X 10 AREA CENTERED ON THE TEXT. DERIVED FROM A 1" X 1" AVERAGE DATASET AT CELL CENTER. THIS CHART SHOULD NOT BE USED FOR CHANNEL CLEARANCE OR VOLUME COMPUTATIONS. MINIMUM DEPTH DATA IS PRODUCED FOR STRIKE/SOAL REMOVAL OPERATIONS AND NOTICE TO NAVIGATION INTERESTS.
 2. ALL SOUNDING DEPTHS ARE REFERENCED TO INTERNATIONAL GREAT LAKES DATUM 1985 (IGLD 85) LOW WATER DATUM ELEVATION 601.1 FEET ABOVE MEAN WATER LEVEL AT RIMOUSKI, QUEBEC. WATER LEVEL READINGS WERE OBTAINED WITH REAL TIME KINEMATIC (RTK) GLOBAL POSITIONING SYSTEM (GPS) VALUES. DEPTHS ARE MEASURED USING AN R2SONIC 2024 MULTIBeam SONAR.
 3. HORIZONTAL POSITIONING IS DETERMINED USING RTK GPS CORRECTIONS FROM A BASE STATION. THE GPS RECEIVER IS MANUFACTURED BY APPLANIX MARINE POS/MV VER. 4.0.
 4. THE GRID COORDINATE SYSTEM IS MICHIGAN STATE PLANE, NORTH ZONE (2111), NORTH AMERICAN DATUM 1983 (NAD83), US SURVEY FOOT.
 5. THE PROJECT DEPTHS FOR THIS WATERWAY ARE: 32.0', 30.0', 28.0', 27.0', 26.0' & 25' AS INDICATED HEREON.
 6. IMAGERY SOURCED FROM: ESRI & 2014 NAIP IMAGERY

US Army Corps of Engineers
District: CELRE

DISCLAIMER: The data represents the results of data collection and processing for a specific US Army Corps of Engineers activity and indicates the general existing conditions. The data is not intended to be used for any purpose other than the intended purpose of the application of the data for other than its intended purpose. The user is responsible for the results of any of the application of the data for other than its intended purpose.

ACCESS: The United States Government furnishes these data and the recipient accepts and uses them with the express understanding that the data is not to be used for any purpose other than the intended purpose of the application of the data for other than its intended purpose. The user is responsible for the results of any of the application of the data for other than its intended purpose. The user is responsible for the results of any of the application of the data for other than its intended purpose.

| U.S. ARMY CORPS OF ENGINEERS DETROIT DISTRICT | | |
|--|--------------|--|
| Submitted: | Surveyed By: | |
| Recommended: | Plotted By: | |
| Approved: | Checked By: | |
| Chief, Survey Section | | |
| Chief, Technical Services | | |

Keweenaw Waterway, MI
Keweenaw Waterway
KW_01_NAW_20230802_CS_06
02 August 2023

Sheet Reference Number
6 of 37

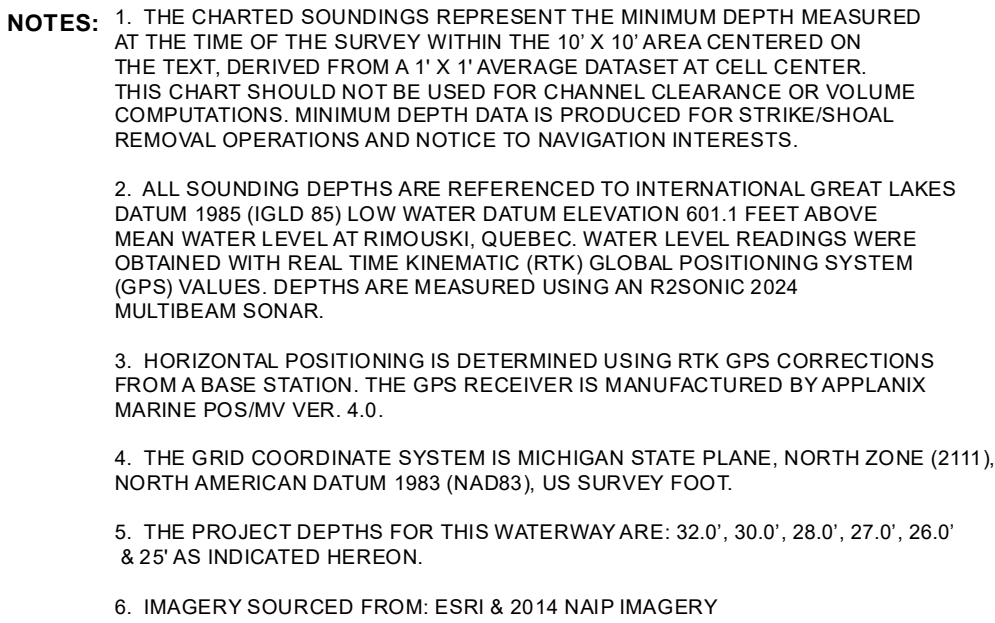
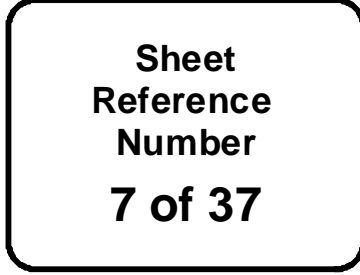

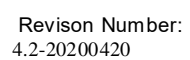
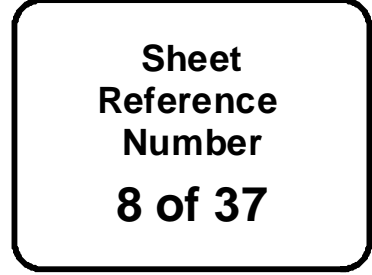

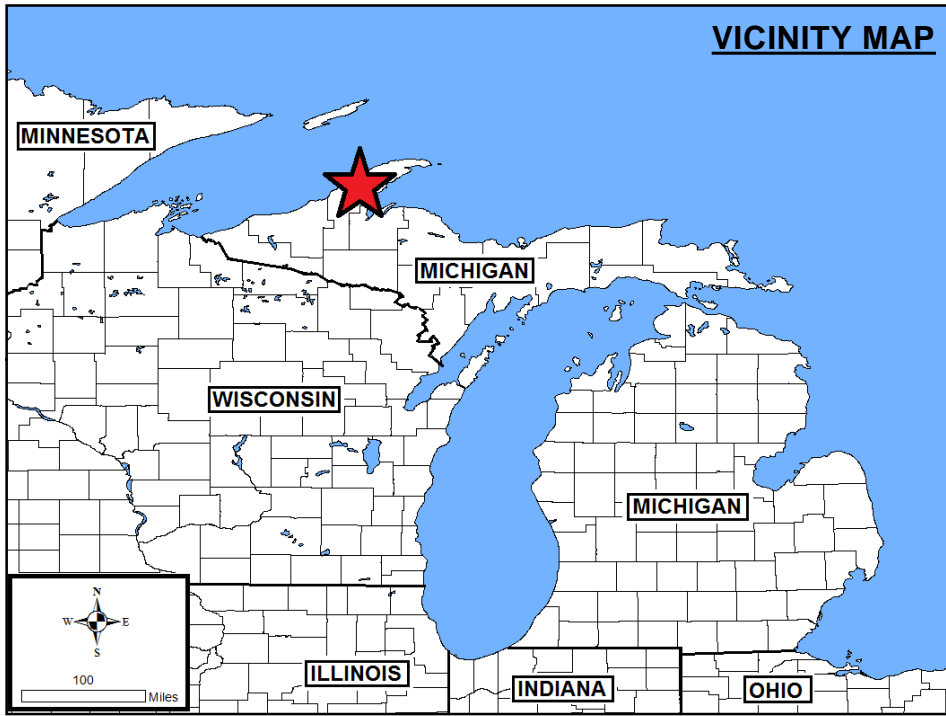
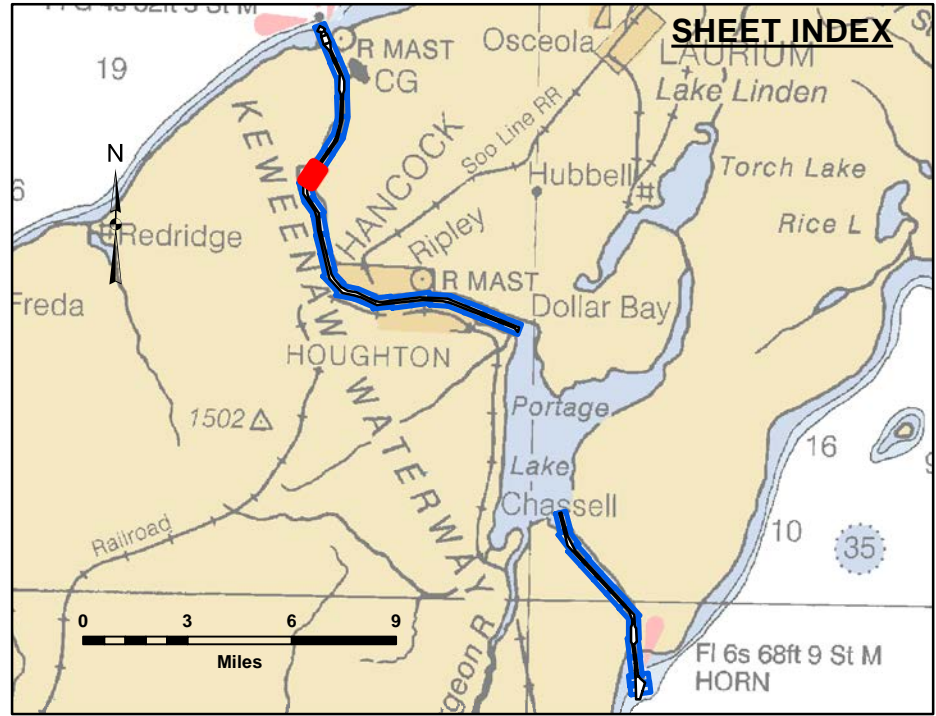
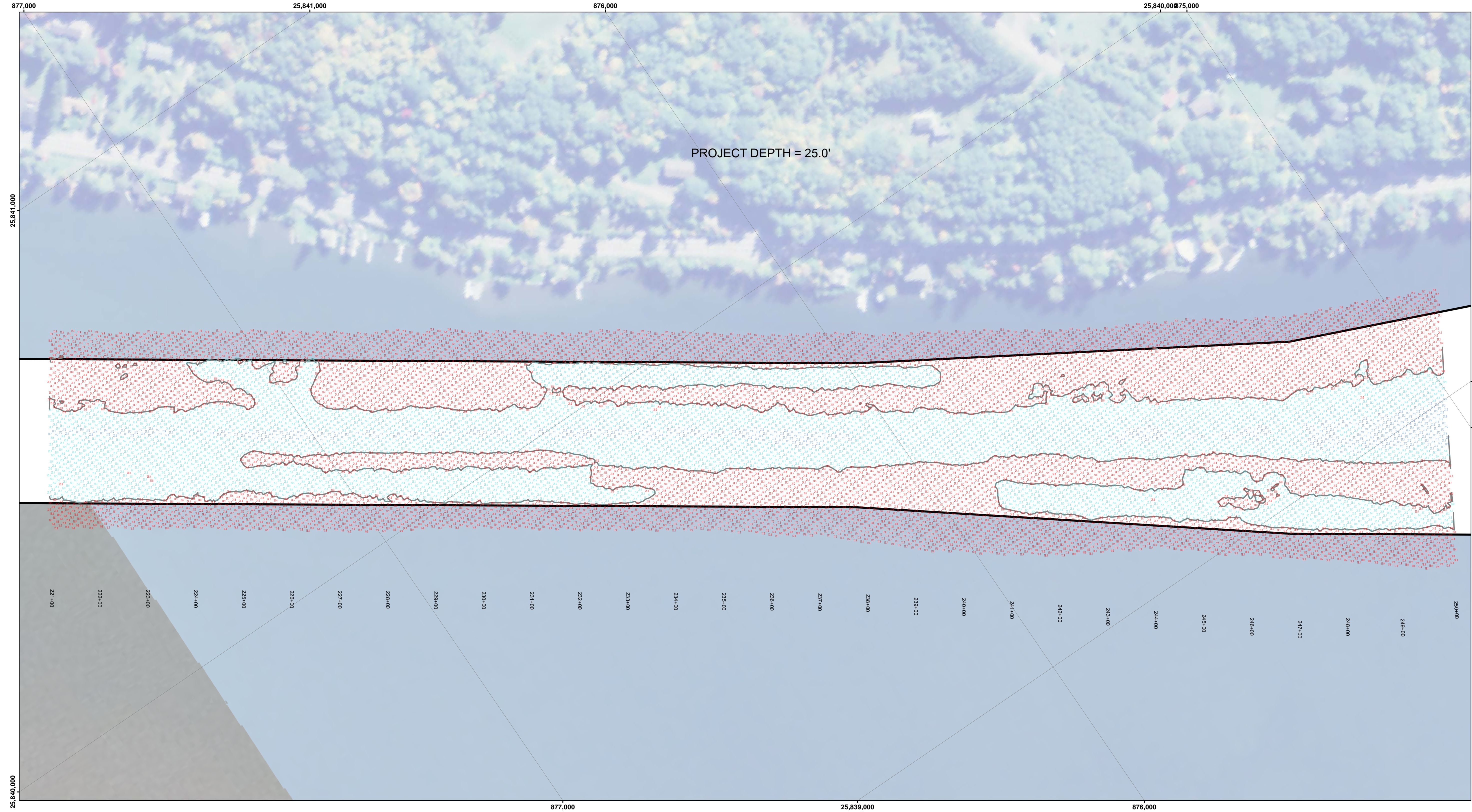

LEGEND

- Cable Submarine
- - Cable Overhead
- Channel_Limits
- Contour Lines

SOUNDING LEGEND

- LESS THAN PROJECT DEPTH
- PROJECT DEPTH
- PROJECT DEPTH +1'
- PROJECT DEPTH +2'
- PROJECT DEPTH +3'
- PROJECT DEPTH +4'
- PROJECT DEPTH +5'

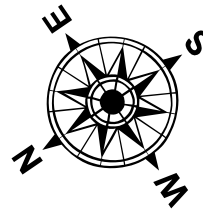

1 inch = 100 feet

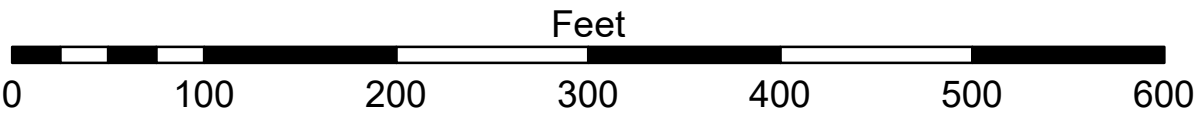

- NOTES:**
1. THE CHARTED SOUNDINGS REPRESENT THE MINIMUM DEPTH MEASURED AT THE TIME OF THE SURVEY WITHIN THE 10 X 10 AREA CENTERED ON THE TEXT. DERIVED FROM A 1" X 1" AVERAGE DATASET AT CELL CENTER. THIS CHART SHOULD NOT BE USED FOR CHANNEL CLEARANCE OR VOLUME COMPUTATIONS. MINIMUM DEPTH DATA IS PRODUCED FOR STRIKE/SOAL REMOVAL OPERATIONS AND NOTICE TO NAVIGATION INTERESTS.
 2. ALL SOUNDING DEPTHS ARE REFERENCED TO INTERNATIONAL GREAT LAKES DATUM 1985 (IGLD 85) LOW WATER DATUM ELEVATION 601.1 FEET ABOVE MEAN WATER LEVEL AT RIMOUSKI, QUEBEC. WATER LEVEL READINGS WERE OBTAINED WITH REAL TIME KINEMATIC (RTK) GLOBAL POSITIONING SYSTEM (GPS) VALUES. DEPTHS ARE MEASURED USING AN R2SONIC 2024 MULTIBEAM SONAR.
 3. HORIZONTAL POSITIONING IS DETERMINED USING RTK GPS CORRECTIONS FROM A BASE STATION. THE GPS RECEIVER IS MANUFACTURED BY APPLANIX MARINE POSMV VER. 4.0.
 4. THE GRID COORDINATE SYSTEM IS MICHIGAN STATE PLANE, NORTH ZONE (2111), NORTH AMERICAN DATUM 1983 (NAD83), US SURVEY FOOT.
 5. THE PROJECT DEPTHS FOR THIS WATERWAY ARE: 32.0', 30.0', 28.0', 27.0', 26.0' & 25' AS INDICATED HEREON.
 6. IMAGERY SOURCED FROM: ESRI & 2014 NAIP IMAGERY

**US Army Corps
of Engineers**
District: CELRE

Disclaims Liability. The data represents the results of data collection operations for a specific US Army Corps of Engineers activity and indicates the general existing conditions. The user is responsible for the results of any of the application of the data for other than its intended purpose.

Accession. The United States Government furnishes these data and the recipient accepts and uses them with the express understanding that the data are not to be used for any purpose other than that for which they were provided. The user is responsible for the results of any of the application of the data for other than its intended purpose.

| U.S. ARMY CORPS OF ENGINEERS DETROIT DISTRICT | | | |
|--|---------------------------|-------------|-------------|
| Submitted: | Surveyed By: | Plotted By: | Checked By: |
| Recommended: | Chief, Survey Section | | |
| Approved: | Chief, Technical Services | | |

Keweenaw Waterway, MI
Keweenaw Waterway
KW_01_NAW_20230912_CS_09
12 September 2023

**Sheet
Reference
Number
9 of 37**

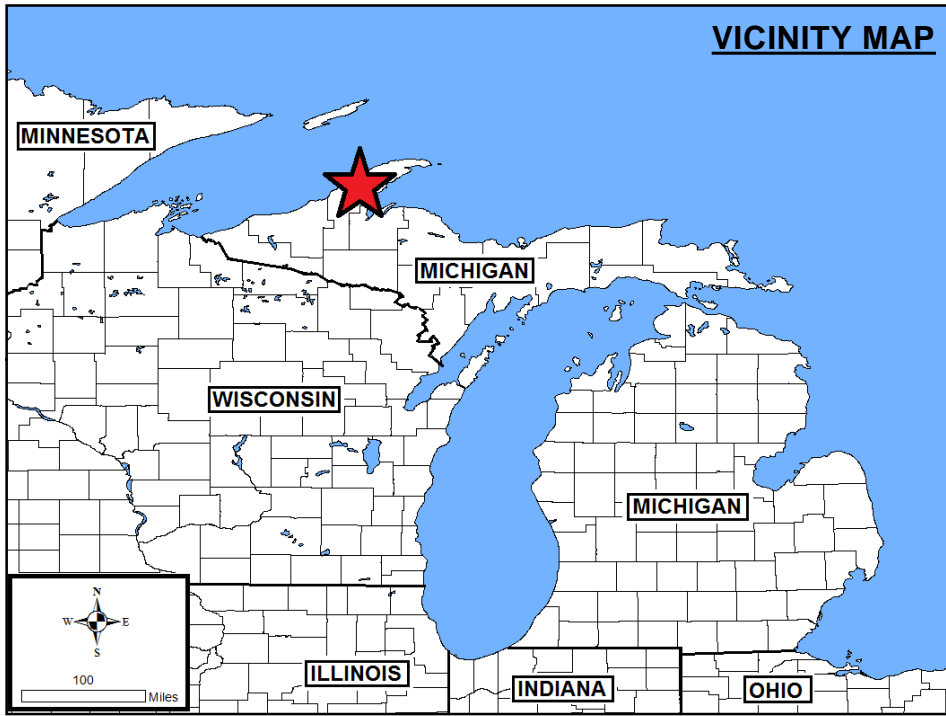
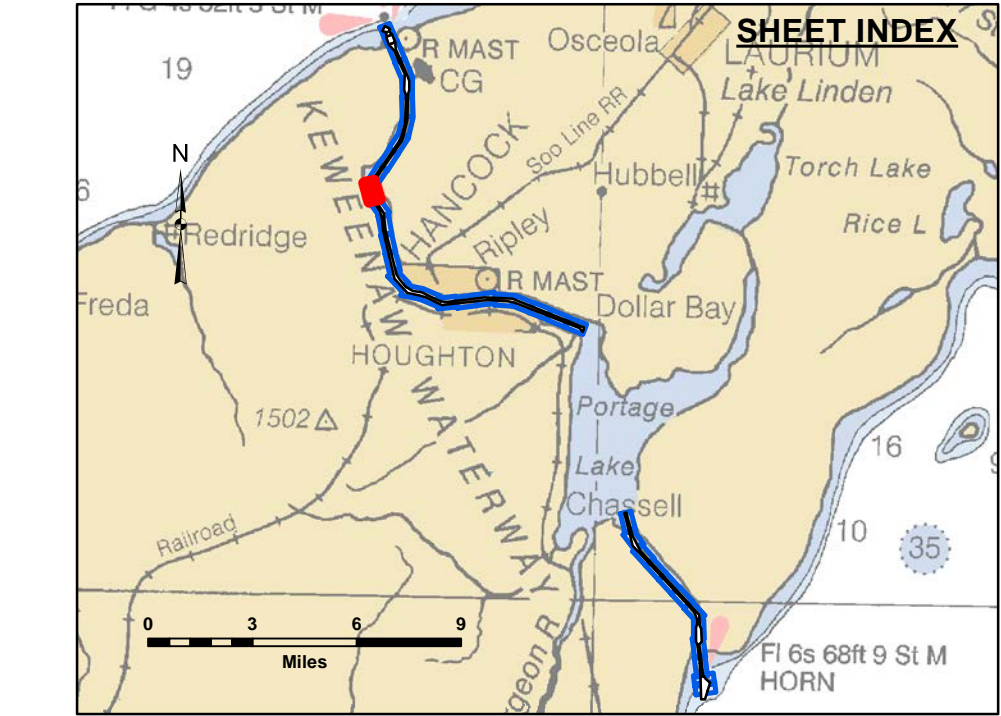
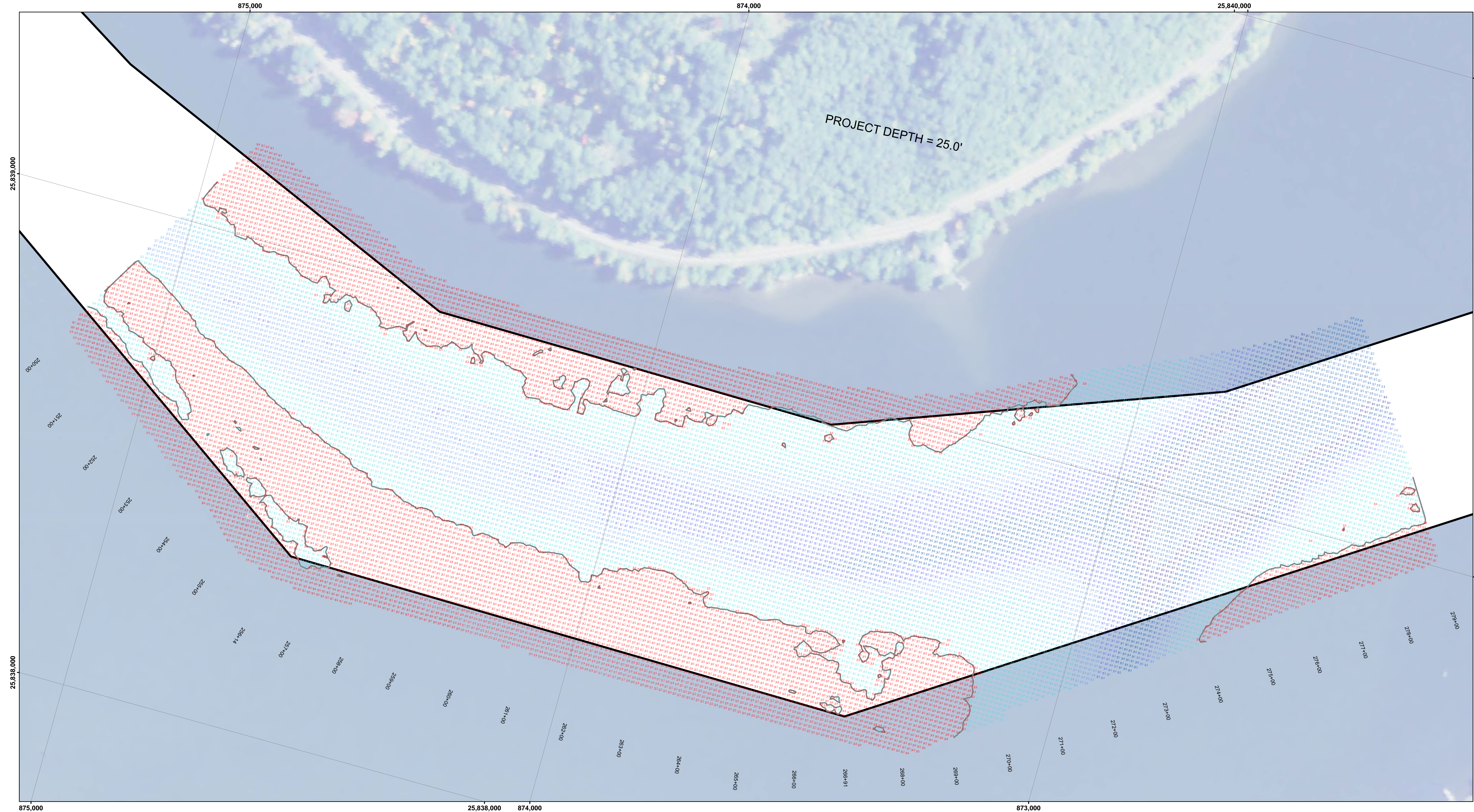

- LEGEND**
- Cable Submarine
 - Cable Overhead
 - Channel_Limits
 - Contour Lines

- SOUNDING LEGEND**
- LESS THAN PROJECT DEPTH
 - PROJECT DEPTH
 - PROJECT DEPTH +1'
 - PROJECT DEPTH +2'
 - PROJECT DEPTH +3'
 - PROJECT DEPTH +4'
 - PROJECT DEPTH +5'

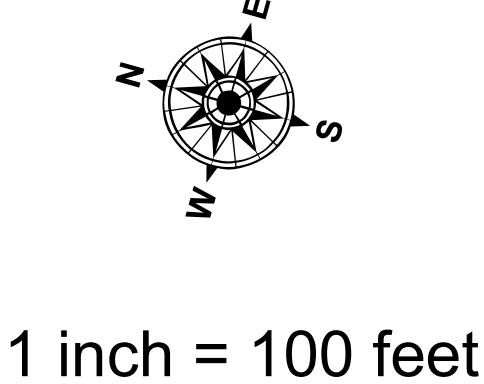

1 inch = 100 feet

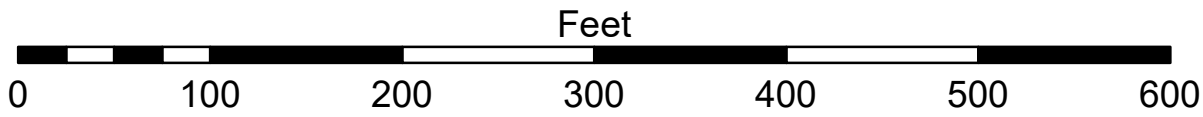

- NOTES:**
1. THE CHARTED SOUNDINGS REPRESENT THE MINIMUM DEPTH MEASURED AT THE TIME OF THE SURVEY WITHIN THE 10' X 10' AREA CENTERED ON THE TEXT. DERIVED FROM A 1' X 1' AVERAGE DATASET AT CELL CENTER. THIS CHART SHOULD NOT BE USED FOR CHANNEL CLEARANCE OR VOLUME COMPUTATIONS. MINIMUM DEPTH DATA IS PRODUCED FOR STRIKE/SOAL REMOVAL OPERATIONS AND NOTICE TO NAVIGATION INTERESTS.
 2. ALL SOUNDING DEPTHS ARE REFERENCED TO INTERNATIONAL GREAT LAKES DATUM 1985 (IGLD 85) LOW WATER DATUM ELEVATION 601.1 FEET ABOVE MEAN WATER LEVEL AT RIMOUSKI, QUEBEC. WATER LEVEL READINGS WERE OBTAINED WITH REAL TIME KINEMATIC (RTK) GLOBAL POSITIONING SYSTEM (GPS) VALUES. DEPTHS ARE MEASURED USING AN RZSONIC 2024 MULTIBEAM SONAR.
 3. HORIZONTAL POSITIONING IS DETERMINED USING RTK GPS CORRECTIONS FROM A BASE STATION. THE GPS RECEIVER IS MANUFACTURED BY APPLANIX MARINE POSIMV VER. 4.0.
 4. THE GRID COORDINATE SYSTEM IS MICHIGAN STATE PLANE, NORTH ZONE (2111), NORTH AMERICAN DATUM 1983 (NAD83), US SURVEY FOOT.
 5. THE PROJECT DEPTHS FOR THIS WATERWAY ARE: 32.0', 30.0', 28.0', 27.0', 26.0' & 25' AS INDICATED HEREON.
 6. IMAGERY SOURCED FROM: ESRI & 2014 NAIP IMAGERY

Keweenaw Waterway, MI
Keweenaw Waterway
KW_01_NAW_20230912_CS_10
12 September 2023

Sheet
Reference
Number
10 of 37

Revision Number:
4.2-20230912



DISCLAIMER: The data presented in the results of data collection is for informational purposes only. The data is not intended for use in any other application. The user is responsible for the results of any application of the data for other than its intended purpose. The data is not intended for use in any other application. The user is responsible for the results of any application of the data for other than its intended purpose.

DISCLAIMER: The United States Government furnishes these data and the recipient accepts and uses them with the express understanding that the data are not intended for use in any other application. The data is not intended for use in any other application. The user is responsible for the results of any application of the data for other than its intended purpose. The data is not intended for use in any other application. The user is responsible for the results of any application of the data for other than its intended purpose.

| | |
|---------------------------|--------------|
| Submitted: | Surveyed By: |
| Recommended: | Plotted By: |
| Approved: | Checked By: |
| Chief, Survey Section | |
| Chief, Technical Services | |

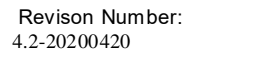

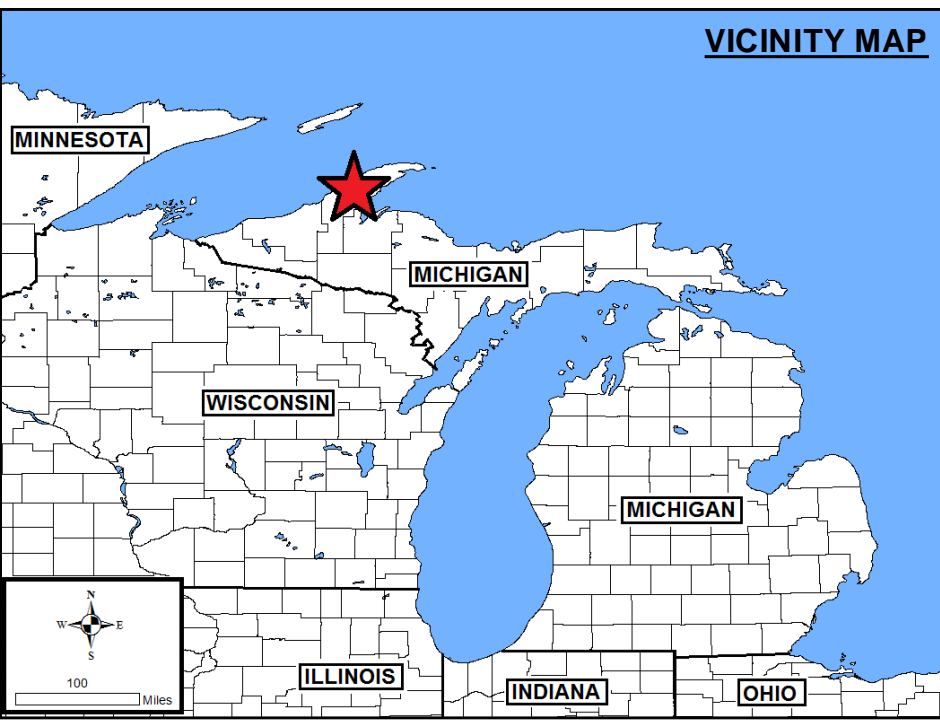
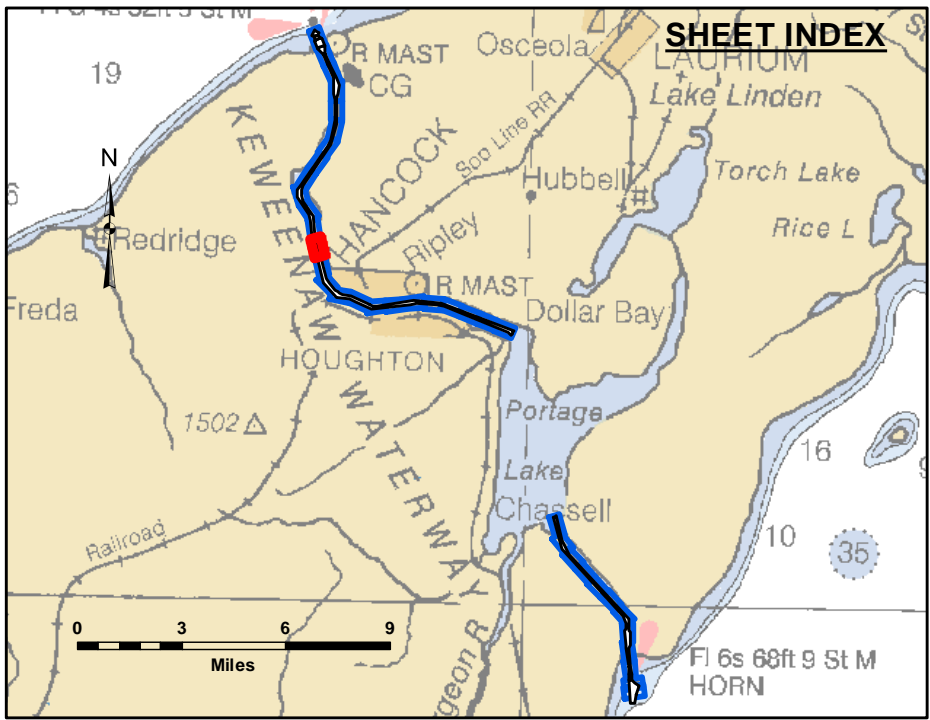
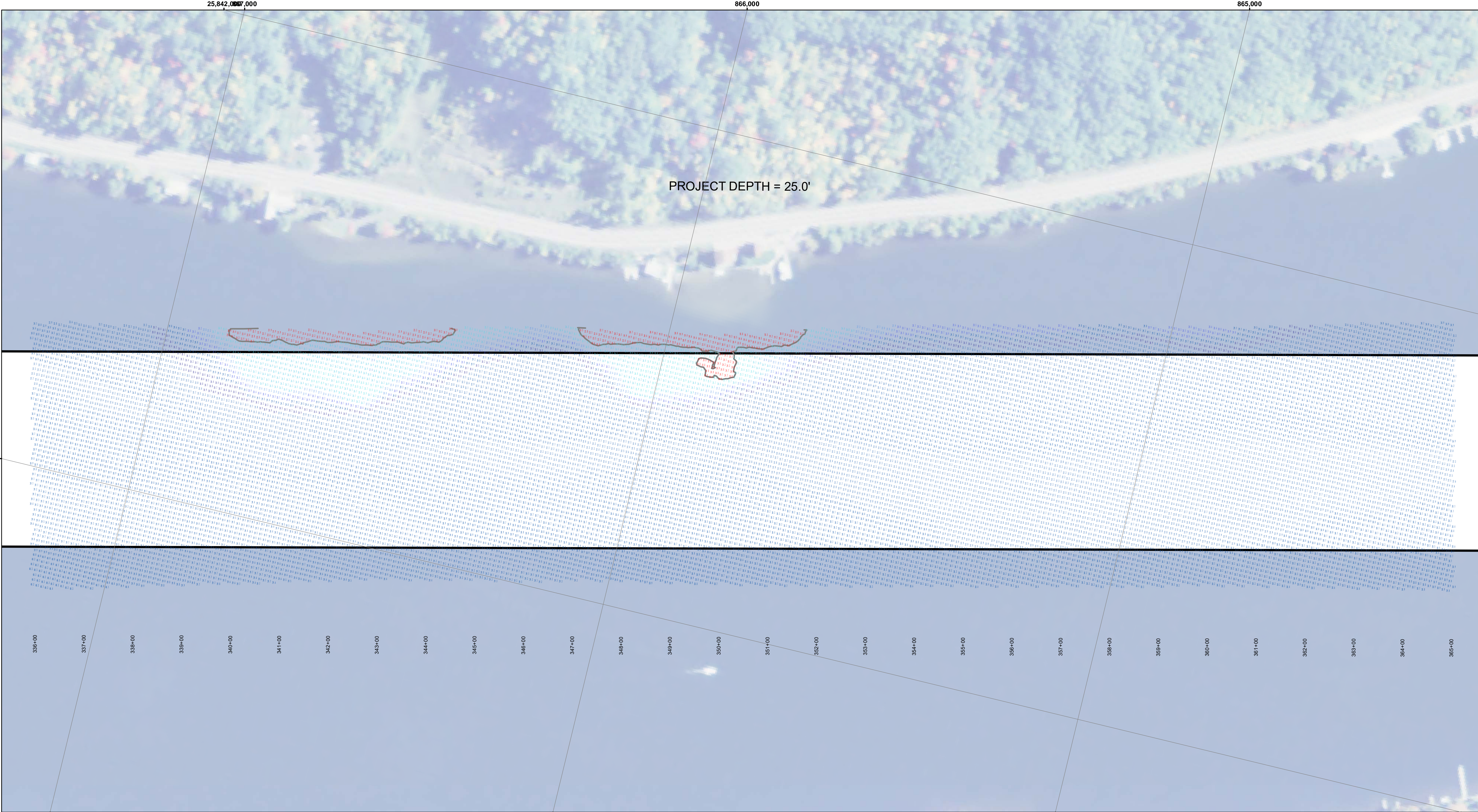

- LEGEND**
- Cable Submarine
 - Cable Overhead
 - Channel_Limits
 - Contour Lines

- SOUNDING LEGEND**
- LESS THAN PROJECT DEPTH
 - PROJECT DEPTH
 - PROJECT DEPTH +1'
 - PROJECT DEPTH +2'
 - PROJECT DEPTH +3'
 - PROJECT DEPTH +4'
 - PROJECT DEPTH +5'

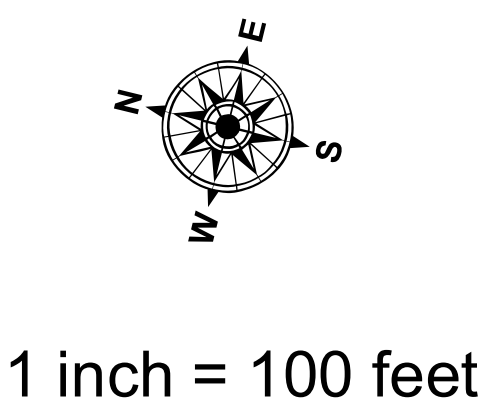

- NOTES:**
1. THE CHARTED SOUNDINGS REPRESENT THE MINIMUM DEPTH MEASURED AT THE TIME OF THE SURVEY WITHIN THE 10' X 10' AREA CENTERED ON THE TEXT. DERIVED FROM A 1' X 1' AVERAGE DATASET AT CELL CENTER. THIS CHART SHOULD NOT BE USED FOR CHANNEL CLEARANCE OR VOLUME COMPUTATIONS. MINIMUM DEPTH DATA IS PRODUCED FOR STRIKE/SOAL REMOVAL OPERATIONS AND NOTICE TO NAVIGATION INTERESTS.
 2. ALL SOUNDING DEPTHS ARE REFERENCED TO INTERNATIONAL GREAT LAKES DATUM 1985 (IGLD 85) LOW WATER DATUM ELEVATION 601.1 FEET ABOVE MEAN WATER LEVEL AT RIMOUSKI, QUEBEC. WATER LEVEL READINGS WERE OBTAINED WITH REAL TIME KINEMATIC (RTK) GLOBAL POSITIONING SYSTEM (GPS) VALUES. DEPTHS ARE MEASURED USING AN RZSONIC 2024 MULTIBEAM SONAR.
 3. HORIZONTAL POSITIONING IS DETERMINED USING RTK GPS CORRECTIONS FROM A BASE STATION. THE GPS RECEIVER IS MANUFACTURED BY APPLANIX MARINE POS/MV VER. 4.0.
 4. THE GRID COORDINATE SYSTEM IS MICHIGAN STATE PLANE, NORTH ZONE (2111), NORTH AMERICAN DATUM 1983 (NAD83), US SURVEY FOOT.
 5. THE PROJECT DEPTHS FOR THIS WATERWAY ARE: 32.0', 30.0', 28.0', 27.0', 26.0' & 25' AS INDICATED HEREON.
 6. IMAGERY SOURCED FROM: ESRI & 2014 NAIP IMAGERY

Keweenaw Waterway, MI
Keweenaw Waterway
KW_01_NAW_20230911_CS_13
11 September 2023

Sheet
Reference
Number
13 of 37



The data is publicly available. The data represents the results of data collection activities for a specific project. The US Army Corps of Engineers activity and indicates the general existing conditions. The data is not intended for use in any other project or for any other purpose. The user is responsible for the results of any application of the data for other than its intended purpose.

These data and the recipient accept and uses them with the express understanding that the data is not intended for use in any other project or for any other purpose. The user is responsible for the results of any application of the data for other than its intended purpose. The data is not intended for use in any other project or for any other purpose. The user is responsible for the results of any application of the data for other than its intended purpose.

U.S. ARMY CORPS OF ENGINEERS
DETROIT DISTRICT

Submitted: _____

Recommended: Chief, Survey Section

Approved: Chief, Technical Services

Surveyed By: _____

Plotted By: _____

Checked By: _____

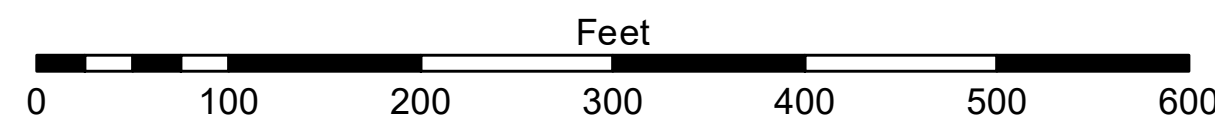
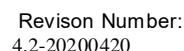

NOTES:

1. THE CHARTED SOUNDINGS REPRESENT THE MINIMUM DEPTH MEASURED AT THE TIME OF THE SURVEY WITHIN THE 10' X 10' AREA CENTERED ON THE TEXT, DERIVED FROM A 1' X 1' AVERAGE DATASET AT CELL CENTER. THIS CHART SHOULD NOT BE USED FOR CHANNEL CLEARANCE OR VOLUME COMPUTATIONS. MINIMUM DEPTH DATA IS PRODUCED FOR STRIKE/SWAL REMOVAL OPERATIONS AND NOTICE TO NAVIGATION INTERESTS.
2. ALL SOUNDING DEPTHS ARE REFERENCED TO INTERNATIONAL GREAT LAKES DATUM 1985 (IGLD 85) LOW WATER DATUM ELEVATION 601.1 FEET ABOVE MEAN WATER LEVEL AT MONROVILLE, QUEBEC. WATER LEVEL READINGS WERE OBTAINED WITH REAL TIME KINEMATIC (RTK) GLOBAL POSITIONING SYSTEM (GPS) VALUES. DEPTHS ARE MEASURED USING AN R2SONIC 2024 MULTIBEAM SONAR.
3. HORIZONTAL POSITIONING IS DETERMINED USING RTK GPS CORRECTIONS FROM A BASE STATION. THE GPS RECEIVER IS MANUFACTURED BY APPLIXX MARINE POS/IMV VER. 4.0.
4. THE GRID COORDINATE SYSTEM IS MICHIGAN STATE PLANE, NORTH ZONE (2111), NORTH AMERICAN DATUM 1983 (NAD83), US SURVEY FOOT.
5. THE PROJECT DEPTHS FOR THIS WATERWAY ARE: 32.0', 30.0', 28.0', 27.0', 26.0' & 25' AS INDICATED HEREON.
6. IMAGERY SOURCED FROM: ESRI & 2014 NAPI IMAGERY

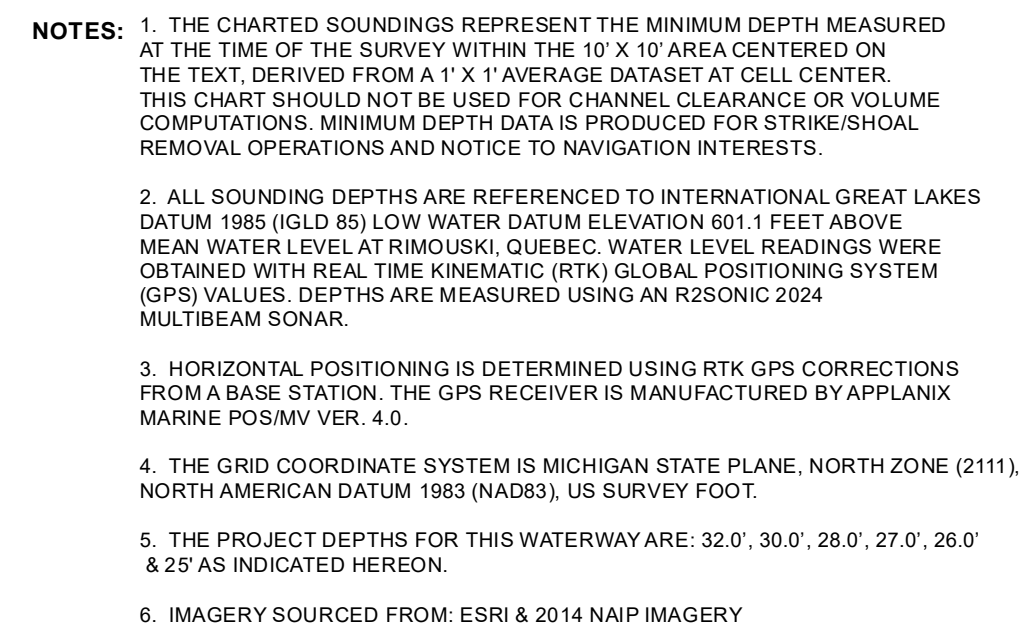
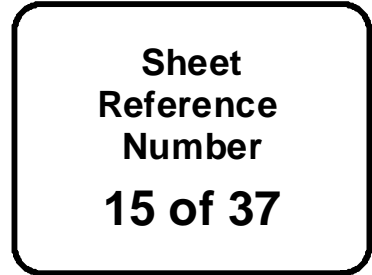

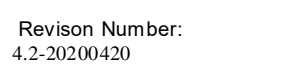

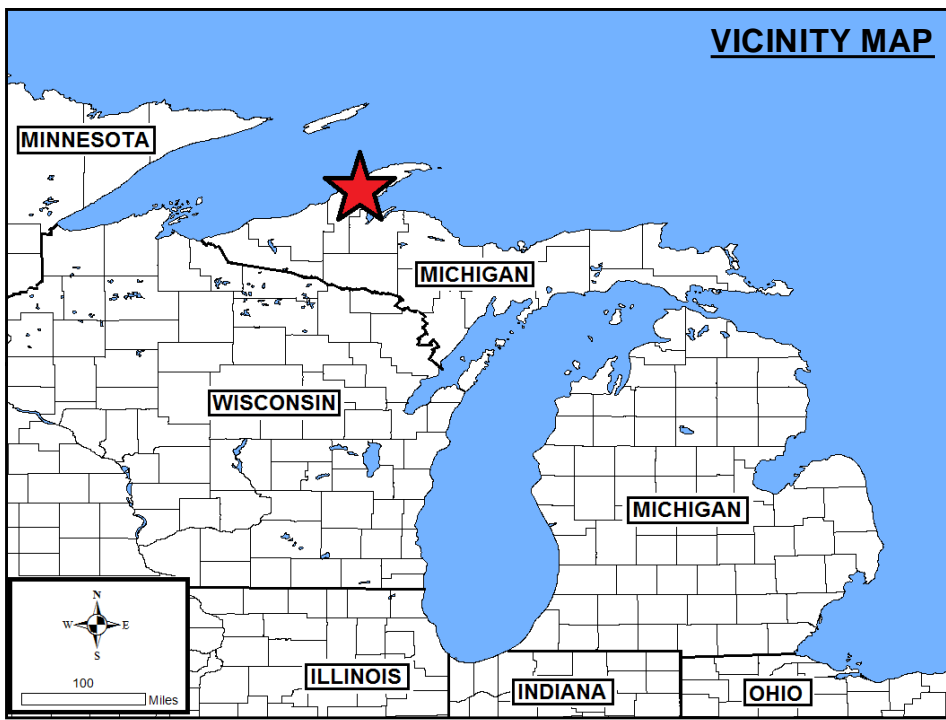
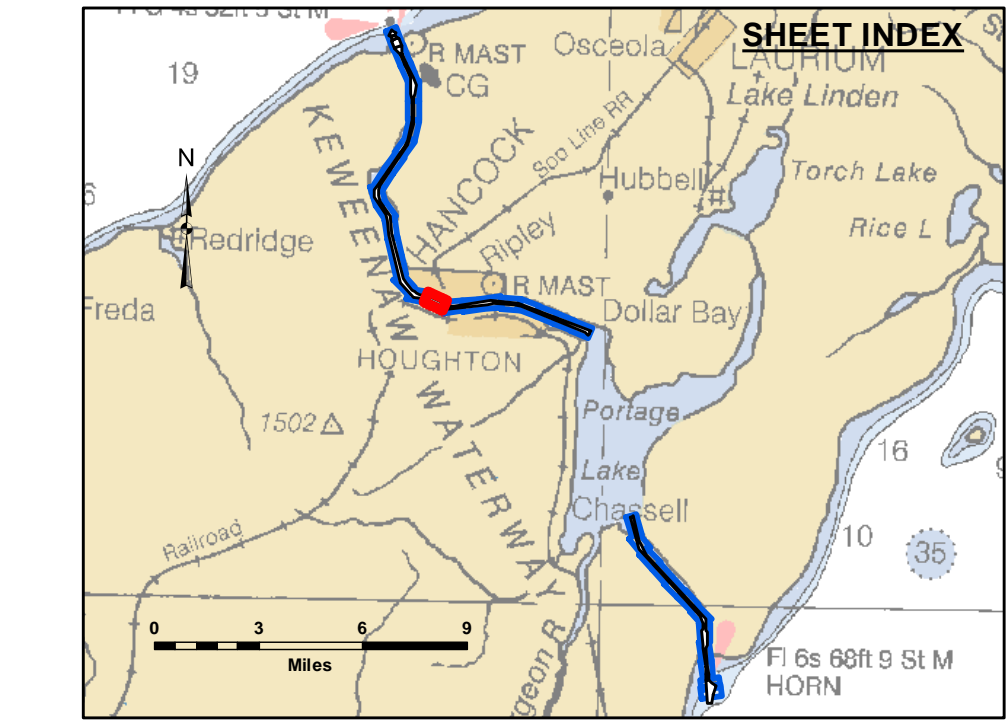
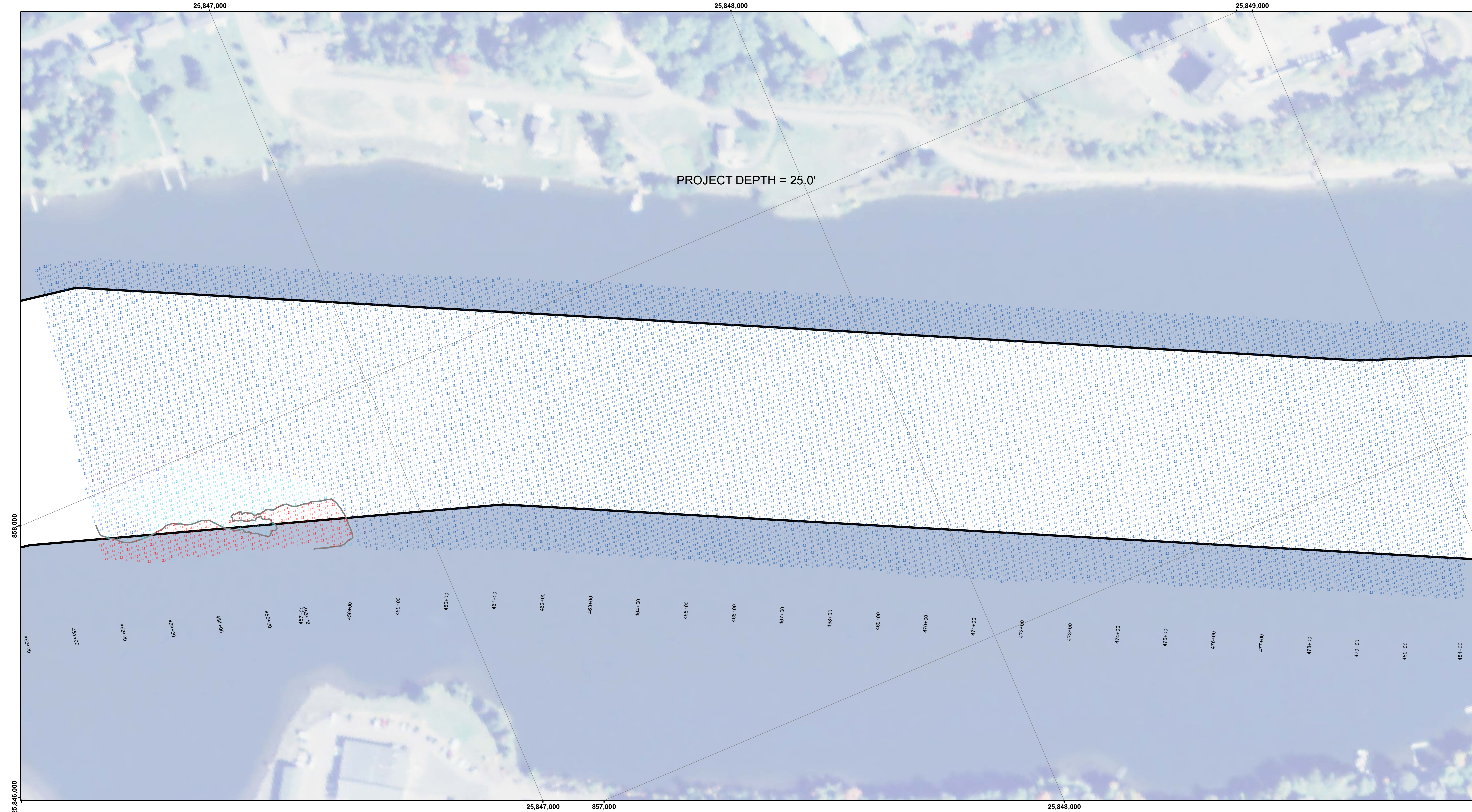

LEGEND

- Cable Submarine
- - Cable Overhead
- Channel_Limits
- Contour Lines

SOUNDING LEGEND

- LESS THAN PROJECT DEPTH
- PROJECT DEPTH
- PROJECT DEPTH +1'
- PROJECT DEPTH +2'
- PROJECT DEPTH +3'
- PROJECT DEPTH +4'
- PROJECT DEPTH +5'

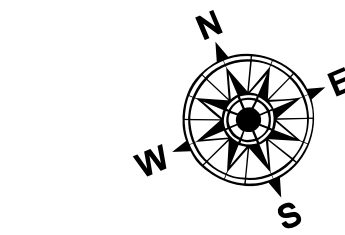

1 inch = 100 feet

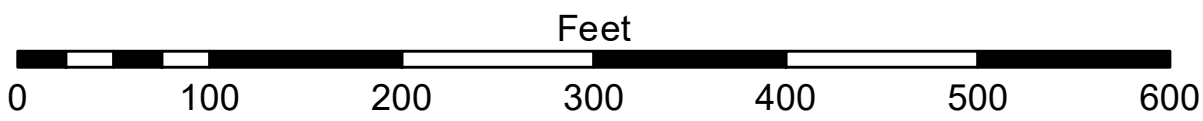

- NOTES:**
1. THE CHARTED SOUNDINGS REPRESENT THE MINIMUM DEPTH MEASURED AT THE TIME OF THE SURVEY WITHIN THE 10 X 10 AREA CENTERED ON THE TEXT. DERIVED FROM A 1" X 1" AVERAGE DATASET AT CELL CENTER. THIS CHART SHOULD NOT BE USED FOR CHANNEL CLEARANCE OR VOLUME COMPUTATIONS. MINIMUM DEPTH DATA IS PRODUCED FOR STRIKE/SHOAL REMOVAL OPERATIONS AND NOTICE TO NAVIGATION INTERESTS.
 2. ALL SOUNDING DEPTHS ARE REFERENCED TO INTERNATIONAL GREAT LAKES DATUM 1985 (IGLD 85) LOW WATER DATUM ELEVATION 601.1 FEET ABOVE MEAN WATER LEVEL AT RIMOUSKI, QUEBEC. WATER LEVEL READINGS WERE OBTAINED WITH REAL TIME KINEMATIC (RTK) GLOBAL POSITIONING SYSTEM (GPS) VALUES. DEPTHS ARE MEASURED USING AN R2SONIC 2024 MULTIBEAM SONAR.
 3. HORIZONTAL POSITIONING IS DETERMINED USING RTK GPS CORRECTIONS FROM A BASE STATION. THE GPS RECEIVER IS MANUFACTURED BY APPLANIX MARINE POS/MV VER. 4.0.
 4. THE GRID COORDINATE SYSTEM IS MICHIGAN STATE PLANE, NORTH ZONE (2111), NORTH AMERICAN DATUM 1983 (NAD83), US SURVEY FOOT.
 5. THE PROJECT DEPTHS FOR THIS WATERWAY ARE: 32.0', 30.0', 28.0', 27.0', 26.0' & 25' AS INDICATED HEREON.
 6. IMAGERY SOURCED FROM: ESRI & 2014 NAIP IMAGERY



**US Army Corps
of Engineers**
District: CELRE

DISCLAIMER: The data presented in this report is the property of the U.S. Army Corps of Engineers and is provided for informational purposes only. The data is not to be used for any purpose other than that for which it was collected. The U.S. Army Corps of Engineers is not responsible for the results of any application of the data for other than its intended purpose. The user is responsible for the results of any application of the data for other than its intended purpose.

| U.S. ARMY CORPS OF ENGINEERS DETROIT DISTRICT | | |
|--|---------------------------|--|
| Submitted: | Surveyed By: | |
| Recommended: | Plotted By: | |
| Approved: | Chief, Survey Section | |
| | Chief, Technical Services | |

Keweenaw Waterway, MI
Keweenaw Waterway
KW_01_NAW_20230803_CS_17
03 August 2023

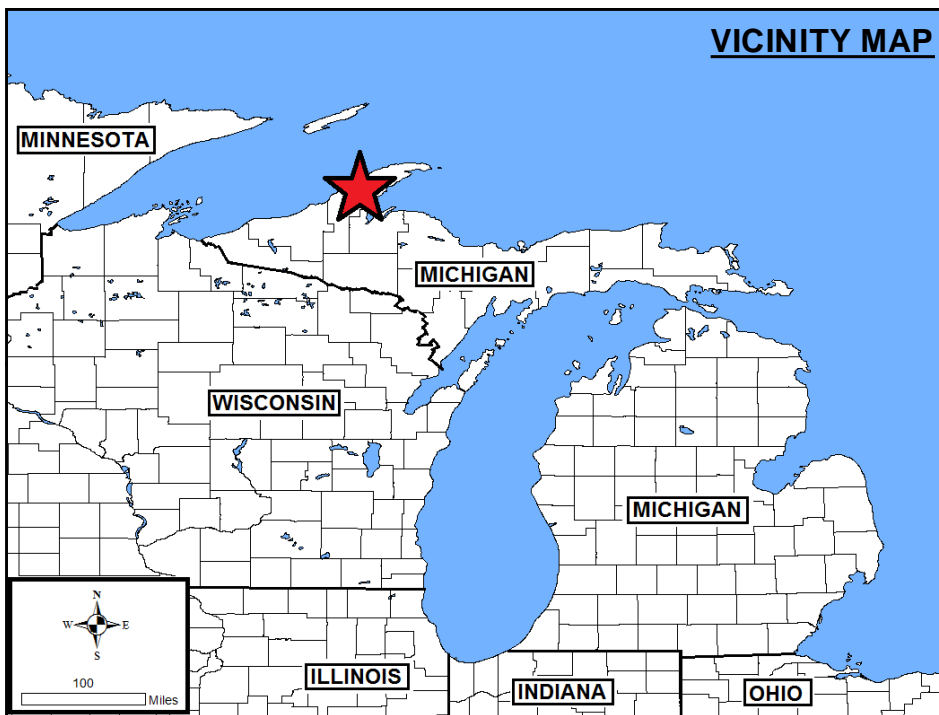
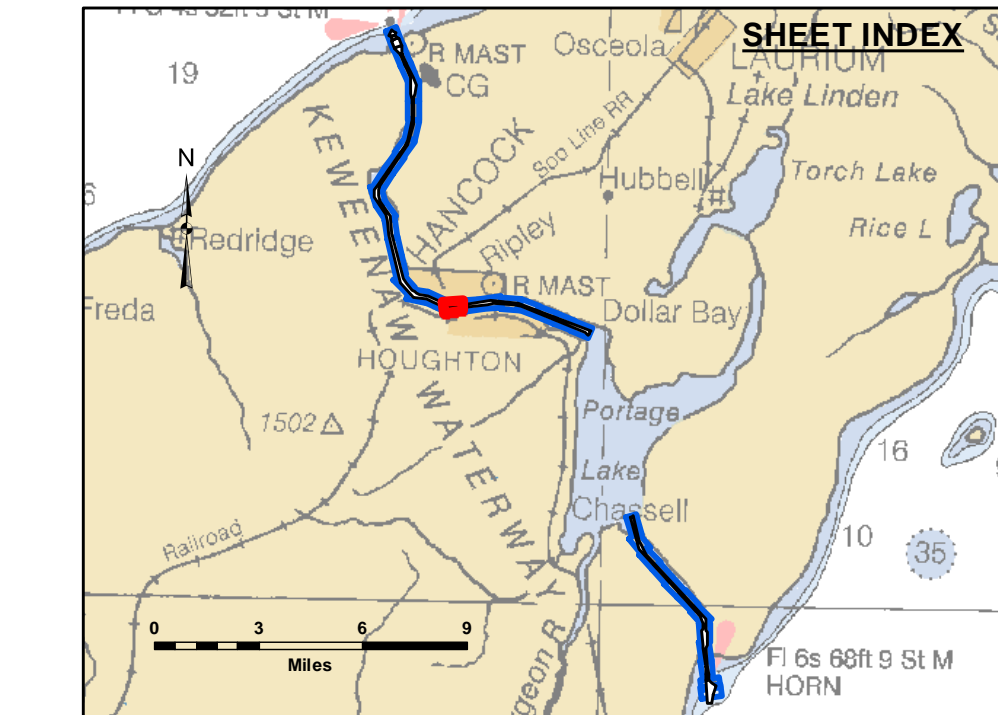
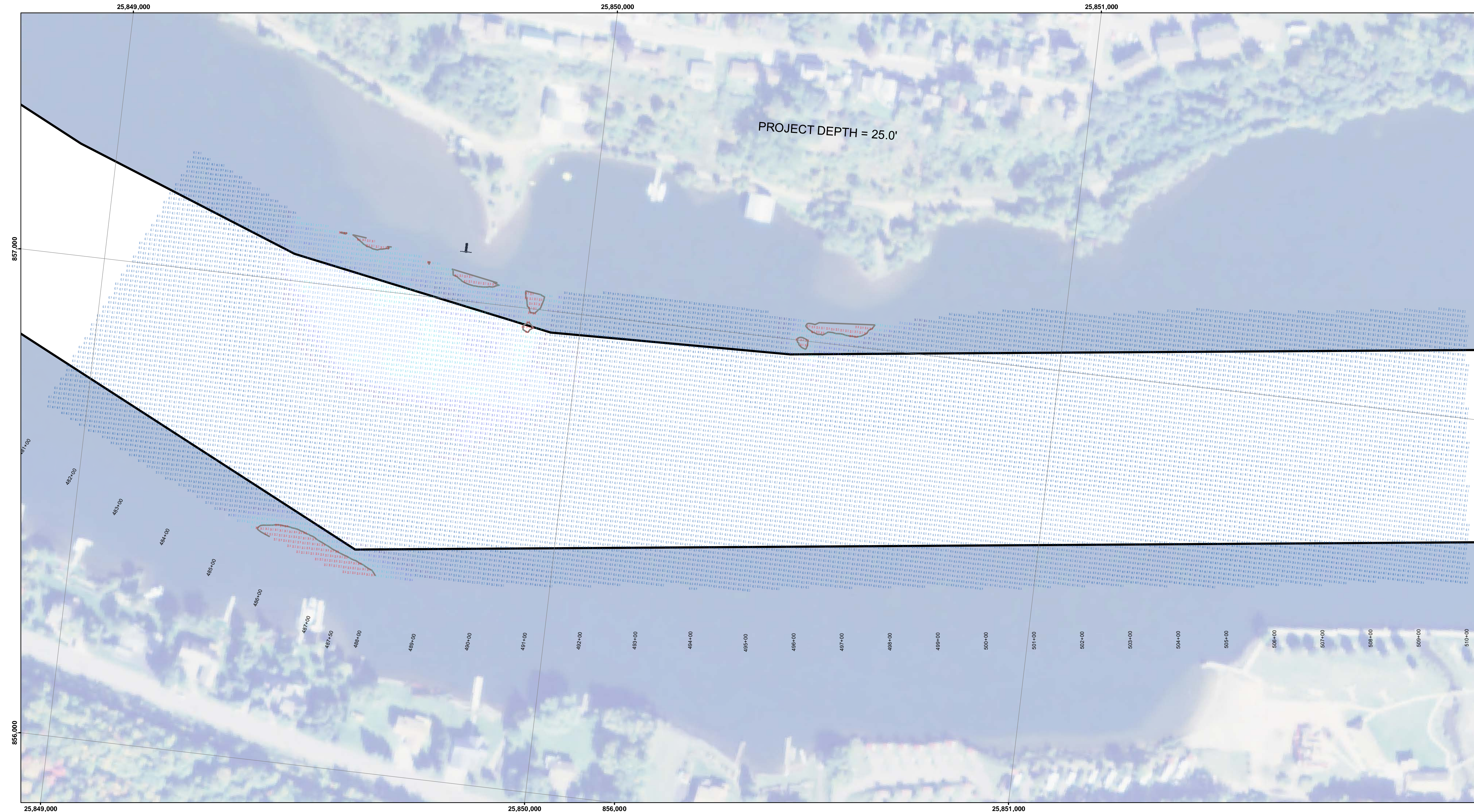
**Sheet
Reference
Number**
17 of 37



- LEGEND**
- Cable Submarine
 - Cable Overhead
 - Channel_Limits
 - Contour Lines

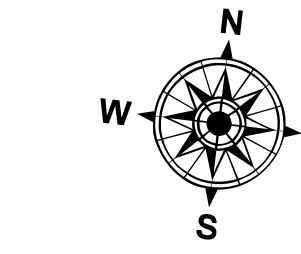
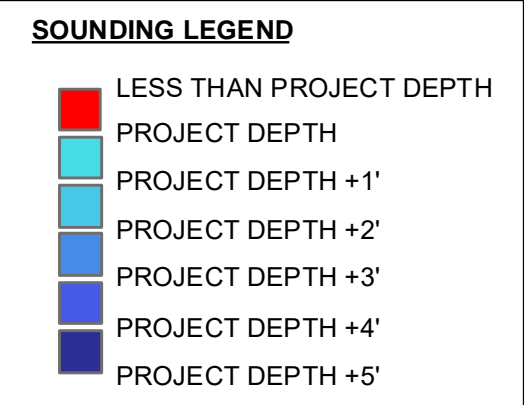

1 inch = 100 feet

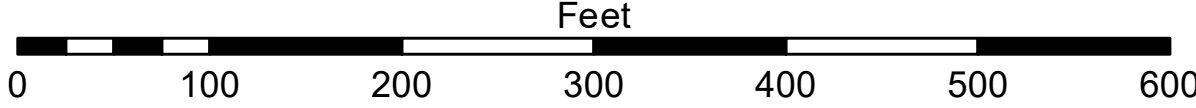

- NOTES:**
1. THE CHARTED SOUNDINGS REPRESENT THE MINIMUM DEPTH MEASURED AT THE TIME OF THE SURVEY WITHIN THE 10' X 10' AREA CENTERED ON THE TEXT. DERIVED FROM A 1" X 1" AVERAGE DATASET AT CELL CENTER. THIS CHART SHOULD NOT BE USED FOR CHANNEL CLEARANCE OR VOLUME COMPUTATIONS. MINIMUM DEPTH DATA IS PRODUCED FOR STRIKE/SOAL REMOVAL OPERATIONS AND NOTICE TO NAVIGATION INTERESTS.
 2. ALL SOUNDING DEPTHS ARE REFERENCED TO INTERNATIONAL GREAT LAKES DATUM 1985 (IGLD 85) LOW WATER DATUM ELEVATION 601.1 FEET ABOVE MEAN WATER LEVEL AT RENOUSKI, QUEBEC. WATER LEVEL READINGS WERE OBTAINED WITH REAL TIME KINEMATIC (RTK) GLOBAL POSITIONING SYSTEM (GPS) VALUES. DEPTHS ARE MEASURED USING AN RZSONIC 2024 MULTIBEAM SONAR.
 3. HORIZONTAL POSITIONING IS DETERMINED USING RTK GPS CORRECTIONS FROM A BASE STATION. THE GPS RECEIVER IS MANUFACTURED BY APPLANIX MARINE POSIMV VER. 4.0.
 4. THE GRID COORDINATE SYSTEM IS MICHIGAN STATE PLANE, NORTH ZONE (2111), NORTH AMERICAN DATUM 1983 (NAD83), US SURVEY FOOT.
 5. THE PROJECT DEPTHS FOR THIS WATERWAY ARE: 32.0', 30.0', 28.0', 27.0', 26.0' & 25' AS INDICATED HEREON.
 6. IMAGERY SOURCED FROM: ESRI & 2014 NAIP IMAGERY

Keweenaw Waterway, MI
Keweenaw Waterway
KW_01_NAW_20230803_CS_18
03 August 2023

Sheet
Reference
Number
18 of 37



Public Data Liability: The data represents the results of data collection and processing for a specific project. The US Army Corps of Engineers activity and indicates the general existing conditions. The user is responsible for the accuracy, completeness, and reliability of the data for other than its intended purpose. The user is responsible for the accuracy, completeness, and reliability of the data for other than its intended purpose. The user is responsible for the accuracy, completeness, and reliability of the data for other than its intended purpose.

Access Constraints: The United States Government (funders) of these data and the recipient accept and uses them with the express understanding that the data is provided for informational purposes only. The data is not to be used for any purpose other than that for which it was collected, expressed, or implied concerning the accuracy, completeness, and reliability of the data for other than its intended purpose. The data is not to be used for any purpose other than that for which it was collected, expressed, or implied concerning the accuracy, completeness, and reliability of the data for other than its intended purpose. The data is not to be used for any purpose other than that for which it was collected, expressed, or implied concerning the accuracy, completeness, and reliability of the data for other than its intended purpose.

Disclaimers: These data are provided to the Government. The recipient may not transfer these data to others without also transferring this Disclaimer.

**U.S. ARMY CORPS OF ENGINEERS
DETROIT DISTRICT**

Submitted: _____

Recommended: _____

Approved: _____

Chief, Survey Section

Chief, Technical Services

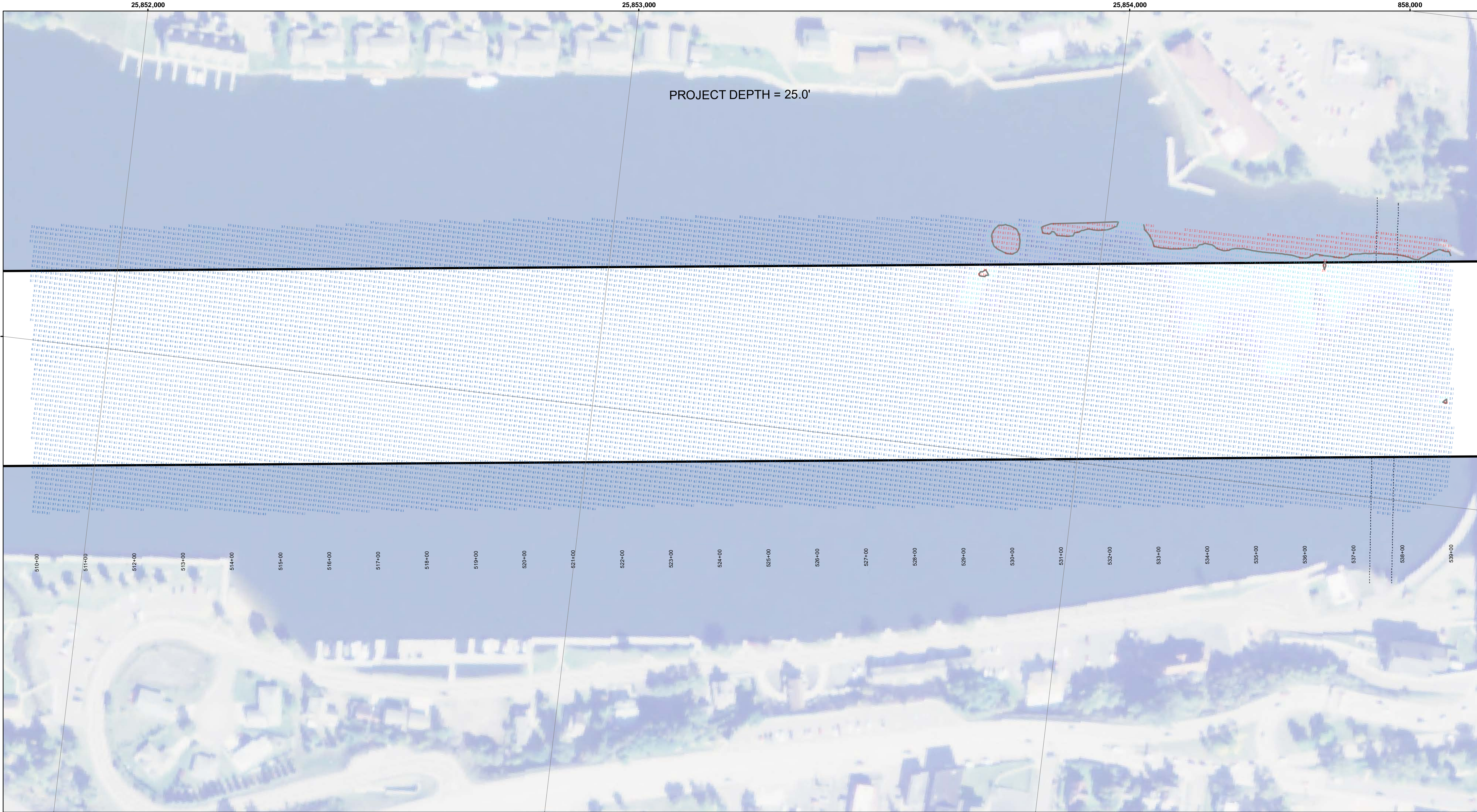

The data on this chart represents the results of data collection and processing for a specific US Army Corps of Engineers activity and indicates the general existing conditions of the waterway. The user is responsible for the accuracy, completeness, and reliability of the data for other than its intended purpose of any of the application of the data for other than its intended purpose.

These data and the recipient accepts and uses them with the express understanding that the data are not to be used for any purpose other than that for which they were collected. The user is responsible for the accuracy, completeness, and reliability of the data for other than its intended purpose of any of the application of the data for other than its intended purpose.

U.S. ARMY CORPS OF ENGINEERS
DETROIT DISTRICT
Surveyed By: _____
Plotted By: _____
Recommended: Chief, Survey Section
Approved: Chief, Technical Services

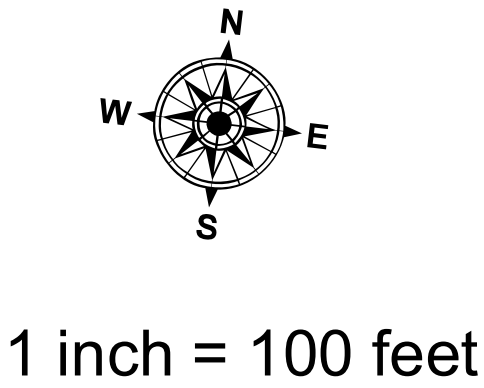
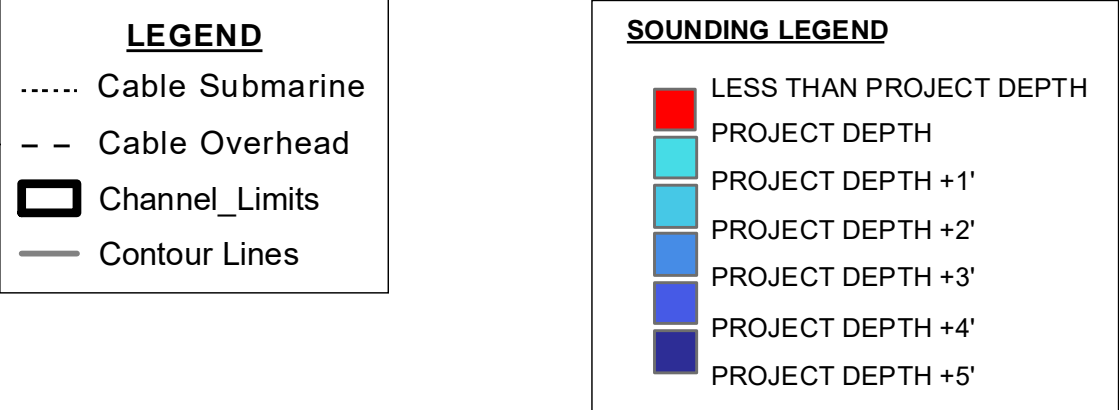
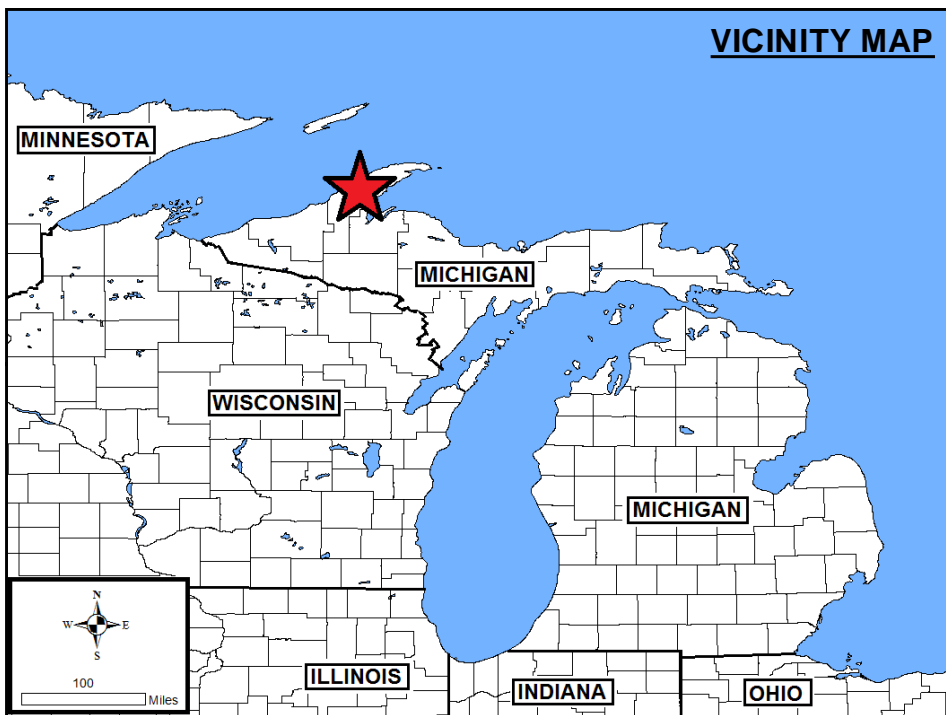
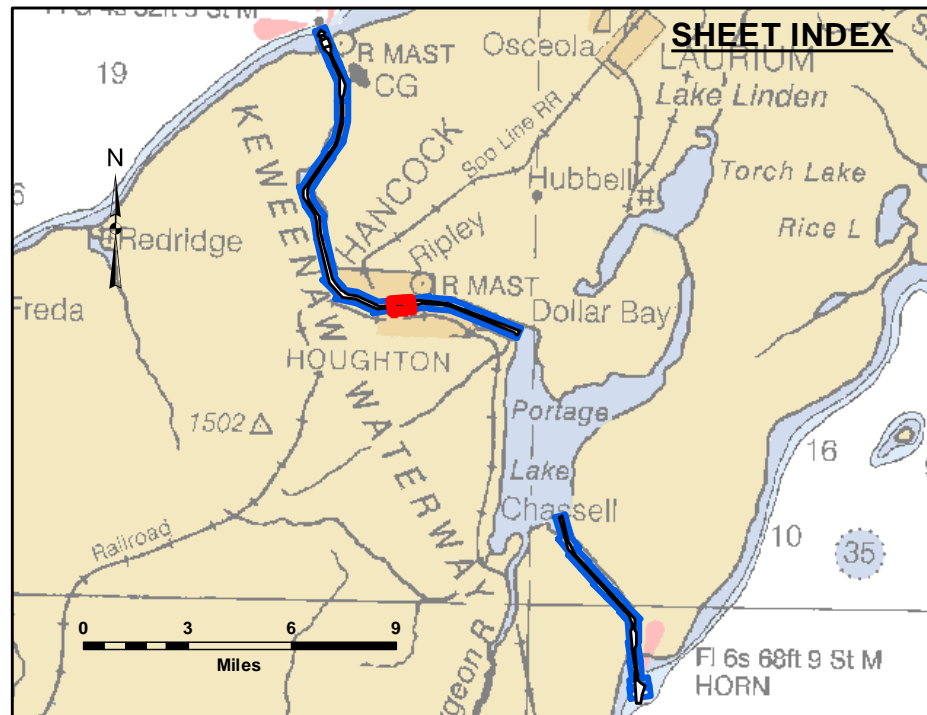

- NOTES:
1. THE CHARTED SOUNDINGS REPRESENT THE MINIMUM DEPTH MEASURED AT THE TIME OF THE SURVEY WITHIN THE 10 X 10 AREA CENTERED ON THE TEXT. DERIVED FROM A 1 X 1 AVERAGE DATASET AT CELL CENTER. THIS CHART SHOULD NOT BE USED FOR CHANNEL CLEARANCE OR VOLUME COMPUTATIONS. MINIMUM DEPTH DATA IS PRODUCED FOR STRIKE/SOAL REMOVAL OPERATIONS AND NOTICE TO NAVIGATION INTERESTS.
 2. ALL SOUNDING DEPTHS ARE REFERENCED TO INTERNATIONAL GREAT LAKES DATUM 1985 (IGLD 85) LOW WATER DATUM ELEVATION 601.1 FEET ABOVE MEAN WATER LEVEL AT RIMOUSKI, QUEBEC. WATER LEVEL READINGS WERE OBTAINED WITH REAL TIME KINEMATIC (RTK) GLOBAL POSITIONING SYSTEM (GPS) VALUES. DEPTHS ARE MEASURED USING AN RZSONIC 2024 MULTIBEAM SONAR.
 3. HORIZONTAL POSITIONING IS DETERMINED USING RTK GPS CORRECTIONS FROM A BASE STATION. THE GPS RECEIVER IS MANUFACTURED BY APPLANIX MARINE POS/NAV VER. 4.0.
 4. THE GRID COORDINATE SYSTEM IS MICHIGAN STATE PLANE, NORTH ZONE (2111), NORTH AMERICAN DATUM 1983 (NAD83), US SURVEY FOOT.
 5. THE PROJECT DEPTHS FOR THIS WATERWAY ARE: 32.0', 30.0', 28.0', 27.0', 26.0' & 25' AS INDICATED HEREON.
 6. IMAGERY SOURCED FROM: ESRI & 2014 NAIP IMAGERY

Keweenaw Waterway, MI
Keweenaw Waterway
KW_01_NAW_20230803_CS_19
03 August 2023

Sheet
Reference
Number
19 of 37

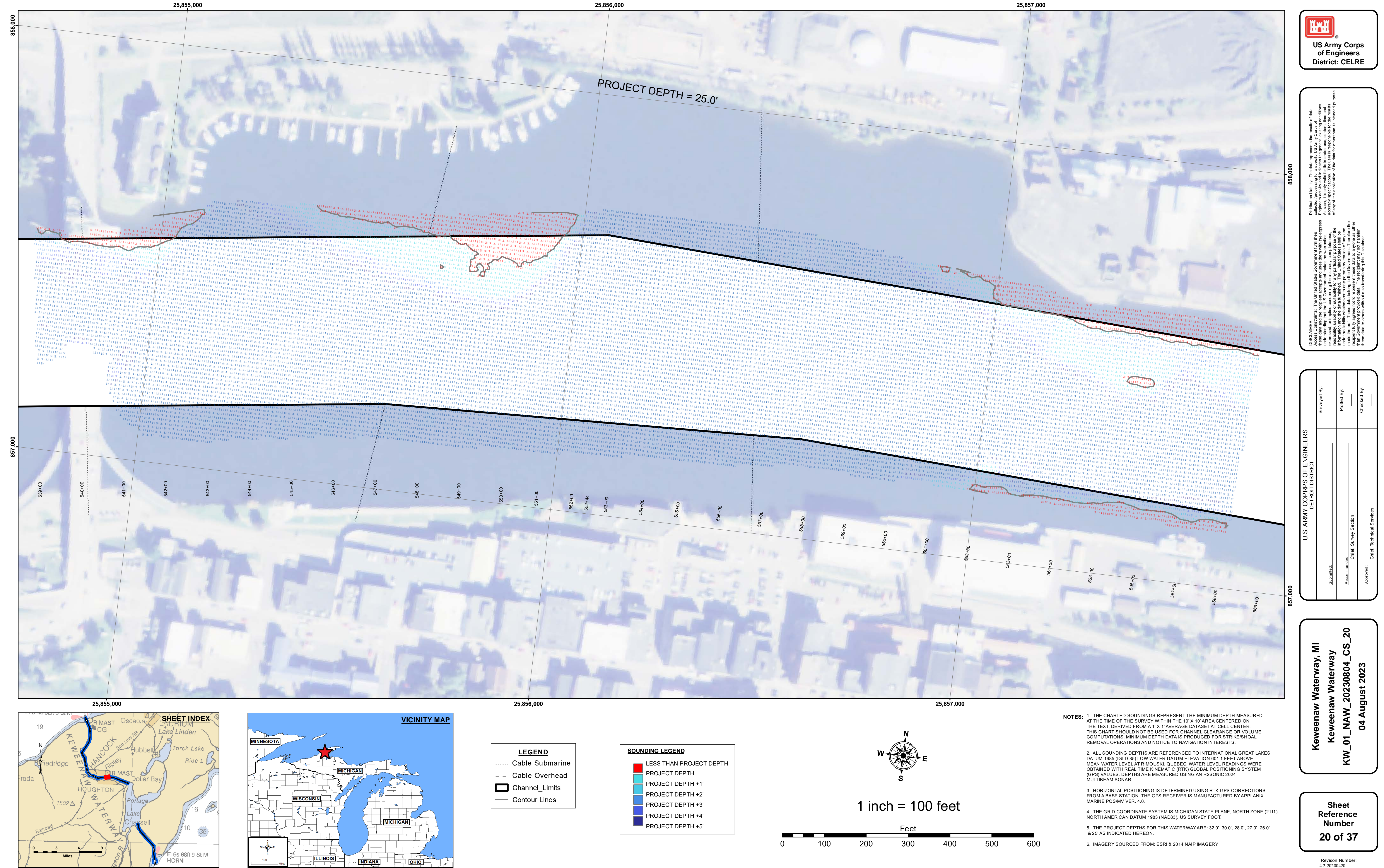

Public Data Availability: The data presented in the results of data collection is for informational purposes only. The U.S. Army Corps of Engineers activity and indicates the general existing conditions. The user is responsible for the accuracy, completeness, and/or implied concerning the accuracy, completeness, reliability, usability, or suitability for any particular purpose of the data. The data is provided as is, without warranty, and the user assumes all liability whatsoever for any use of the data. These data are not to be used for any purpose other than Government provided data. The recipient may not transfer these data to others without also transferring this Disclaimer.

U.S. ARMY CORPS OF ENGINEERS
DETROIT DISTRICT

Submitted: _____

Recommended: Chief, Survey Section

Approved: Chief, Technical Services

Surveyed By: _____

Plotted By: _____

Checked By: _____

Keweenaw Waterway, MI
Keweenaw Waterway
KW_01_NAW_20230804_CS_20
04 August 2023

Sheet
Reference
Number
20 of 37

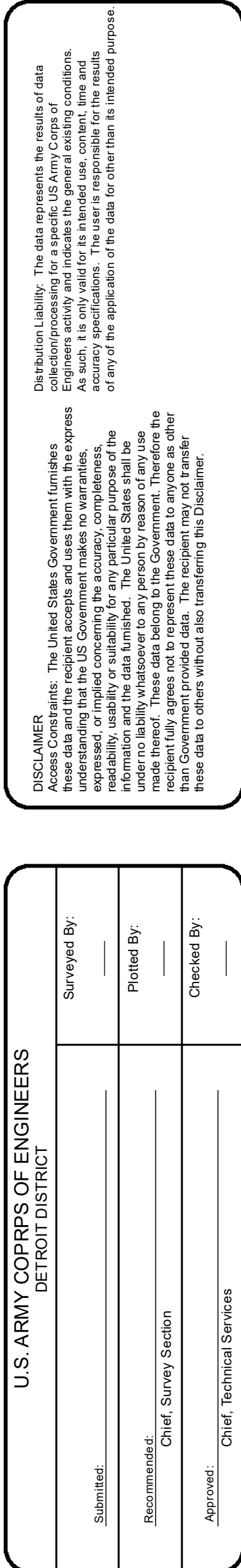
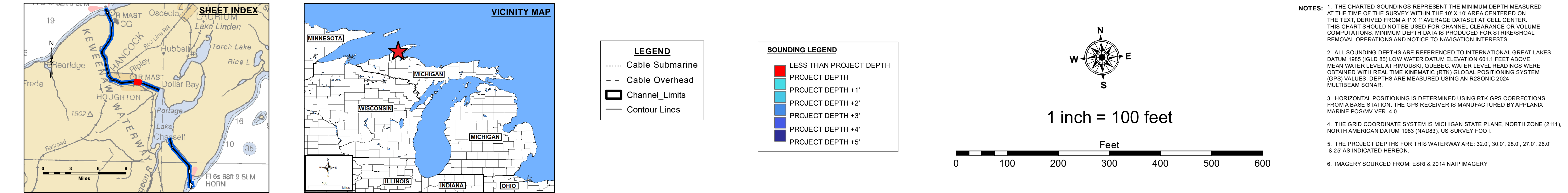

Sheet
Reference
Number
21 of 37

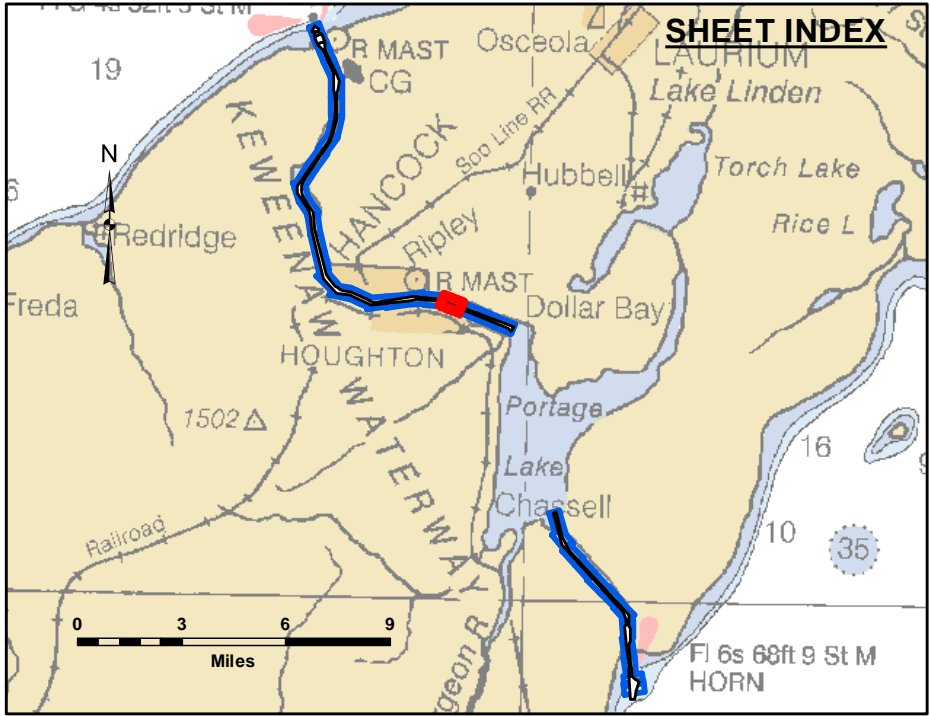
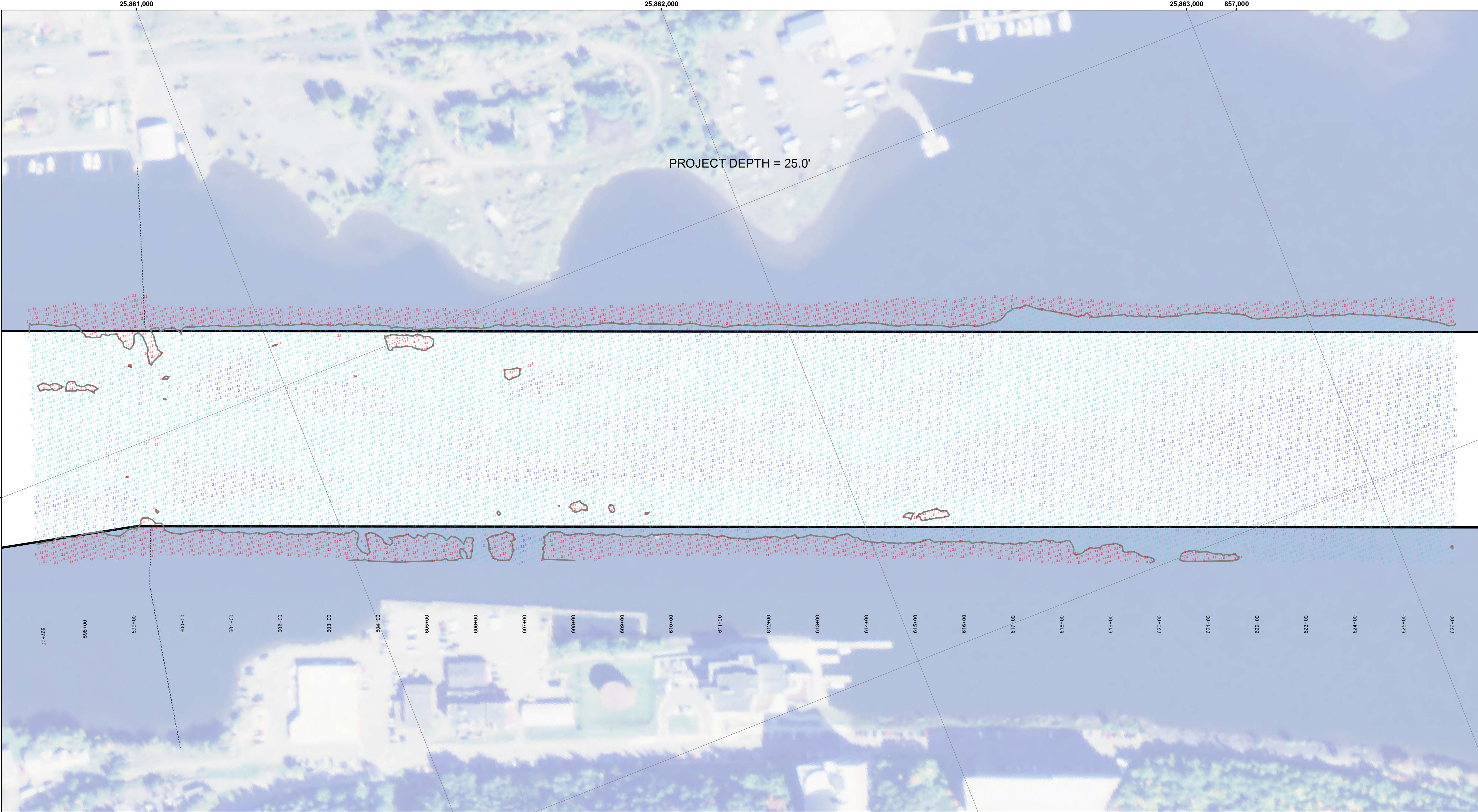

LEGEND

- Cable Submarine
- - Cable Overhead
- Channel_Limits
- Contour Lines

SOUNDING LEGEND

- LESS THAN PROJECT DEPTH
- PROJECT DEPTH
- PROJECT DEPTH +1'
- PROJECT DEPTH +2'
- PROJECT DEPTH +3'
- PROJECT DEPTH +4'
- PROJECT DEPTH +5'

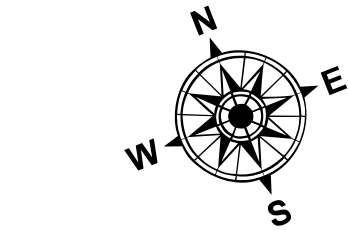

1 inch = 100 feet

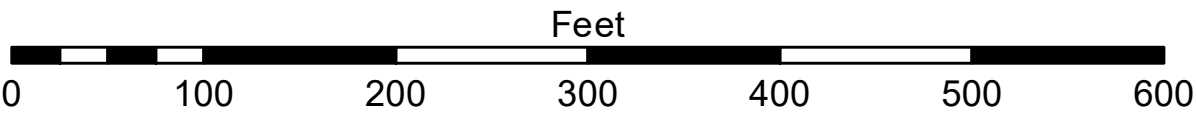

- NOTES:**
1. THE CHARTED SOUNDINGS REPRESENT THE MINIMUM DEPTH MEASURED AT THE TIME OF THE SURVEY WITHIN THE 10 X 10 AREA CENTERED ON THE TEXT. DERIVED FROM A 1" X 1" AVERAGE DATASET AT CELL CENTER. THIS CHART SHOULD NOT BE USED FOR CHANNEL CLEARANCE OR VOLUME COMPUTATIONS. MINIMUM DEPTH DATA IS PRODUCED FOR STRIKE/SOAL REMOVAL OPERATIONS AND NOTICE TO NAVIGATION INTERESTS.
 2. ALL SOUNDING DEPTHS ARE REFERENCED TO INTERNATIONAL GREAT LAKES DATUM 1985 (IGLD 85) LOW WATER DATUM ELEVATION 601.1 FEET ABOVE MEAN WATER LEVEL AT RIMOUSKI, QUEBEC. WATER LEVEL READINGS WERE OBTAINED WITH REAL TIME KINEMATIC (RTK) GLOBAL POSITIONING SYSTEM (GPS) VALUES. DEPTHS ARE MEASURED USING AN R2SONIC 2024 MULTIBEAM SONAR.
 3. HORIZONTAL POSITIONING IS DETERMINED USING RTK GPS CORRECTIONS FROM A BASE STATION. THE GPS RECEIVER IS MANUFACTURED BY APPLANIX MARINE POS/MV VER. 4.0.
 4. THE GRID COORDINATE SYSTEM IS MICHIGAN STATE PLANE, NORTH ZONE (2111), NORTH AMERICAN DATUM 1983 (NAD83), US SURVEY FOOT.
 5. THE PROJECT DEPTHS FOR THIS WATERWAY ARE: 32.0', 30.0', 28.0', 27.0', 26.0' & 25' AS INDICATED HEREON.
 6. IMAGERY SOURCED FROM: ESRI & 2014 NAIP IMAGERY

**US Army Corps
of Engineers**
District: CELRE

DISCLAIMER: The data presented in this report is the result of data collection and processing for a specific project. The US Army Corps of Engineers actively and indicates the general existing conditions. The data is not intended to be used for any other purpose. The user is responsible for the results of any of the application of the data for other than its intended purpose.

ACCESS LIMITS: The United States Government (unlike these data and the recipient accepts and uses them with the express understanding that the data is not intended to be used for any other purpose. The data is not intended to be used for any other purpose. The user is responsible for the results of any of the application of the data for other than its intended purpose.

| U.S. ARMY CORPS OF ENGINEERS DETROIT DISTRICT | | |
|--|---------------------------|--|
| Submitted: | Surveyed By: | |
| Recommended: | Plotted By: | |
| Approved: | Chief, Survey Section | |
| | Chief, Technical Services | |

Keweenaw Waterway, MI
Keweenaw Waterway
KW_01_NAW_20230804_CS_22
04 August 2023

**Sheet
Reference
Number**
22 of 37

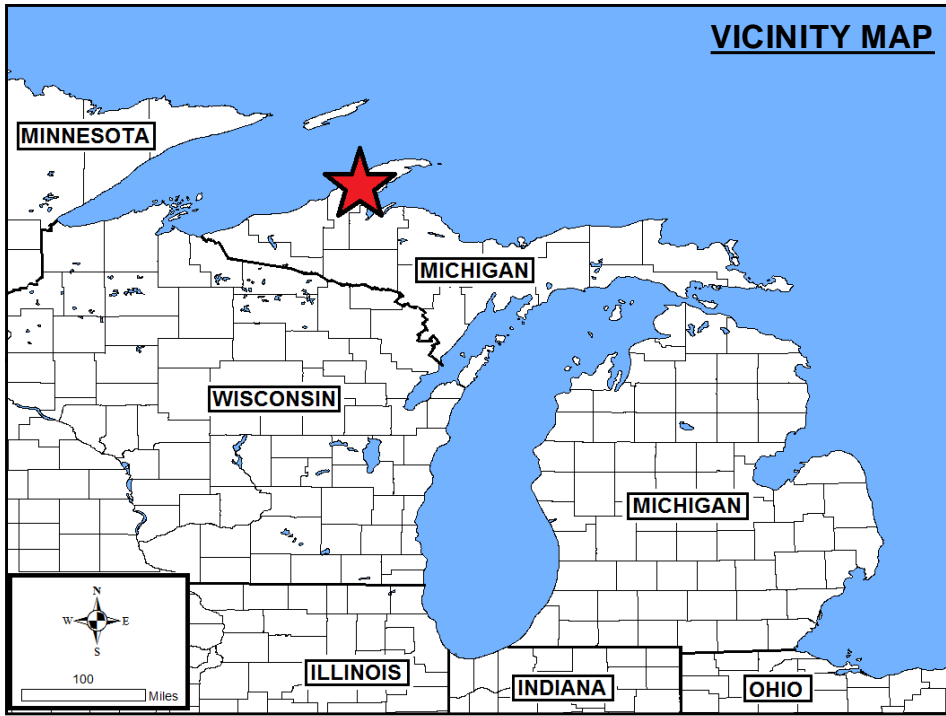
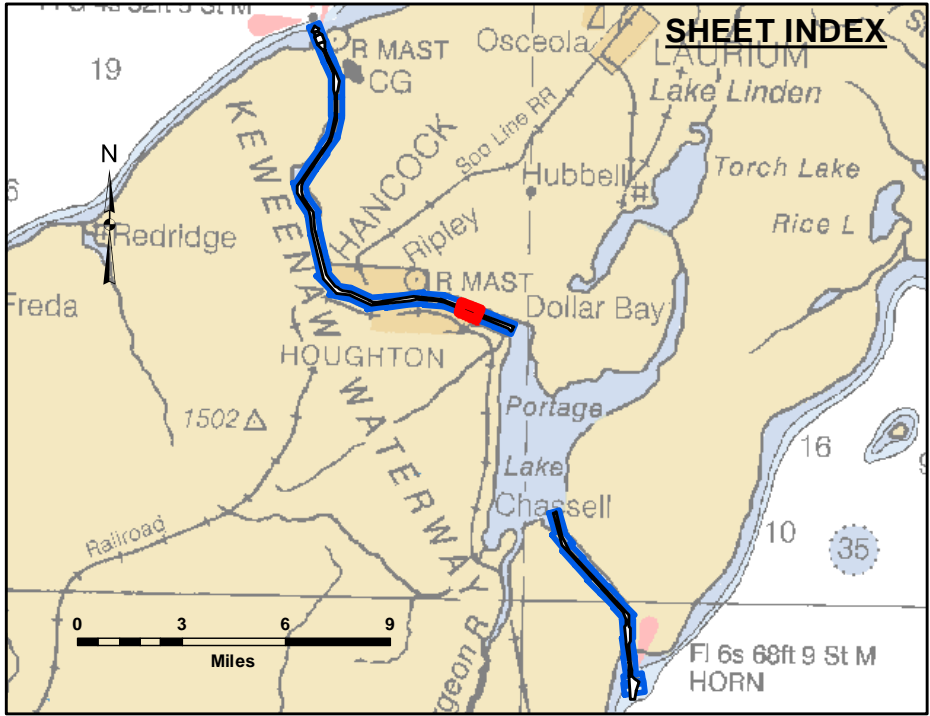
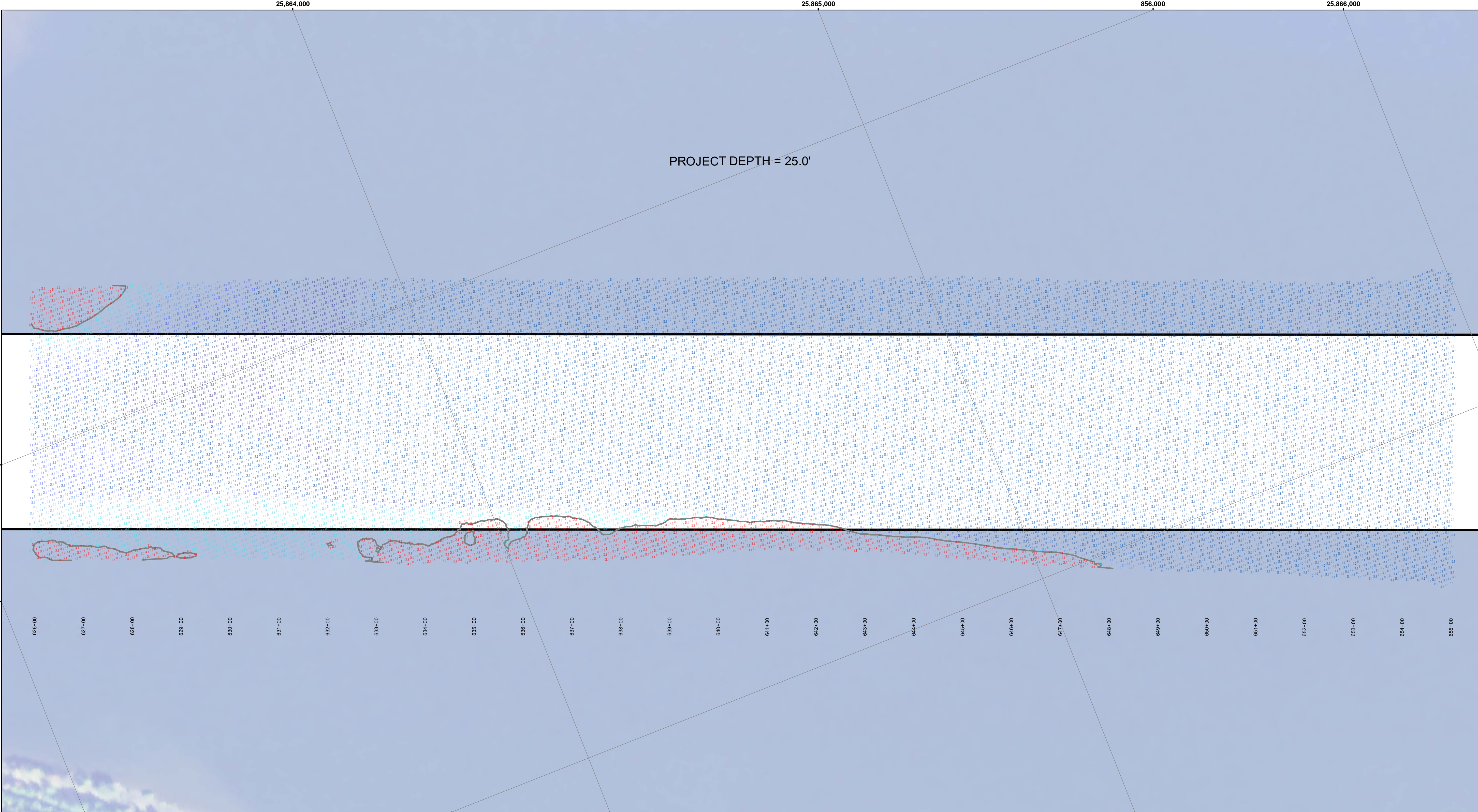

LEGEND

- Cable Submarine
- Cable Overhead
- Channel_Limits
- Contour Lines

SOUNDING LEGEND

- LESS THAN PROJECT DEPTH
- PROJECT DEPTH
- PROJECT DEPTH +1'
- PROJECT DEPTH +2'
- PROJECT DEPTH +3'
- PROJECT DEPTH +4'
- PROJECT DEPTH +5'

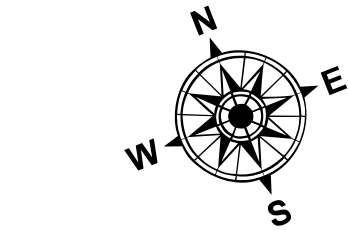

1 inch = 100 feet

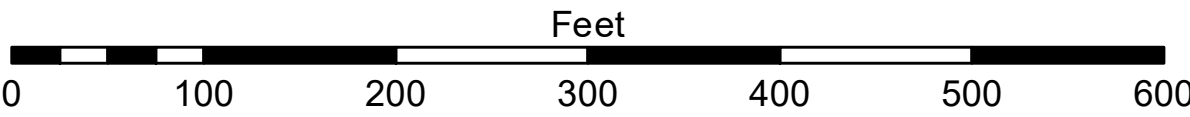

- NOTES:**
1. THE CHARTED SOUNDINGS REPRESENT THE MINIMUM DEPTH MEASURED AT THE TIME OF THE SURVEY WITHIN THE 10 X 10 AREA CENTERED ON THE TEXT. DERIVED FROM A 1" X 1" AVERAGE DATASET AT CELL CENTER. THIS CHART SHOULD NOT BE USED FOR CHANNEL CLEARANCE OR VOLUME COMPUTATIONS. MINIMUM DEPTH DATA IS PRODUCED FOR STRIKE/SOAL REMOVAL OPERATIONS AND NOTICE TO NAVIGATION INTERESTS.
 2. ALL SOUNDING DEPTHS ARE REFERENCED TO INTERNATIONAL GREAT LAKES DATUM 1985 (IGLD 85) LOW WATER DATUM ELEVATION 601.1 FEET ABOVE MEAN WATER LEVEL AT RIMOUSKI, QUEBEC. WATER LEVEL READINGS WERE OBTAINED WITH REAL TIME KINEMATIC (RTK) GLOBAL POSITIONING SYSTEM (GPS) VALUES. DEPTHS ARE MEASURED USING AN R2SONIC 2024 MULTIBeam SONAR.
 3. HORIZONTAL POSITIONING IS DETERMINED USING RTK GPS CORRECTIONS FROM A BASE STATION. THE GPS RECEIVER IS MANUFACTURED BY APPLANIX MARINE POS/MV VER. 4.0.
 4. THE GRID COORDINATE SYSTEM IS MICHIGAN STATE PLANE, NORTH ZONE (2111), NORTH AMERICAN DATUM 1983 (NAD83), US SURVEY FOOT.
 5. THE PROJECT DEPTHS FOR THIS WATERWAY ARE: 32.0', 30.0', 28.0', 27.0', 26.0' & 25' AS INDICATED HEREON.
 6. IMAGERY SOURCED FROM: ESRI & 2014 NAIP IMAGERY

**US Army Corps
of Engineers**
District: CELRE

DISCLAIMER

The data presented in this chart is the property of the U.S. Army Corps of Engineers and is provided for informational purposes only. The data is not intended for use in any legal proceeding or for any other purpose. The user is responsible for the results of any application of the data for other than its intended purpose. The U.S. Army Corps of Engineers does not warrant the accuracy, completeness, or reliability of the data. The user is responsible for the results of any application of the data for other than its intended purpose. The U.S. Army Corps of Engineers does not warrant the accuracy, completeness, or reliability of the data. The user is responsible for the results of any application of the data for other than its intended purpose.

**U.S. ARMY CORPS OF ENGINEERS
DETROIT DISTRICT**

| | |
|--------------|--------------|
| Submitted: | Surveyed By: |
| Recommended: | Plotted By: |
| Approved: | Checked By: |

Keweenaw Waterway, MI
Keweenaw Waterway
KW_01_NAW_20230816_CS_23
16 August 2023

**Sheet
Reference
Number**
23 of 37

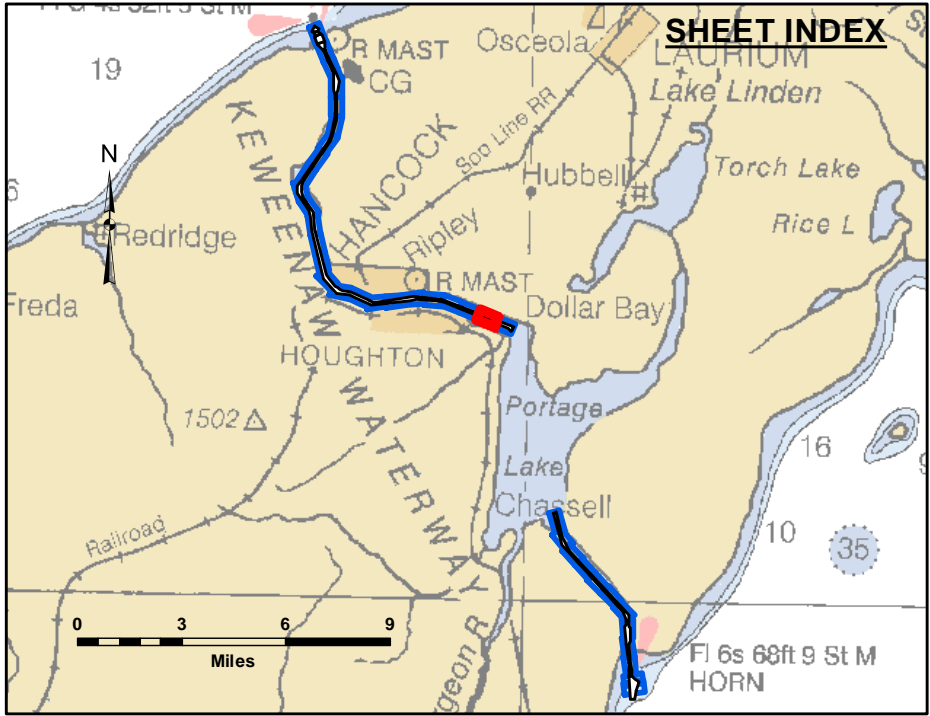
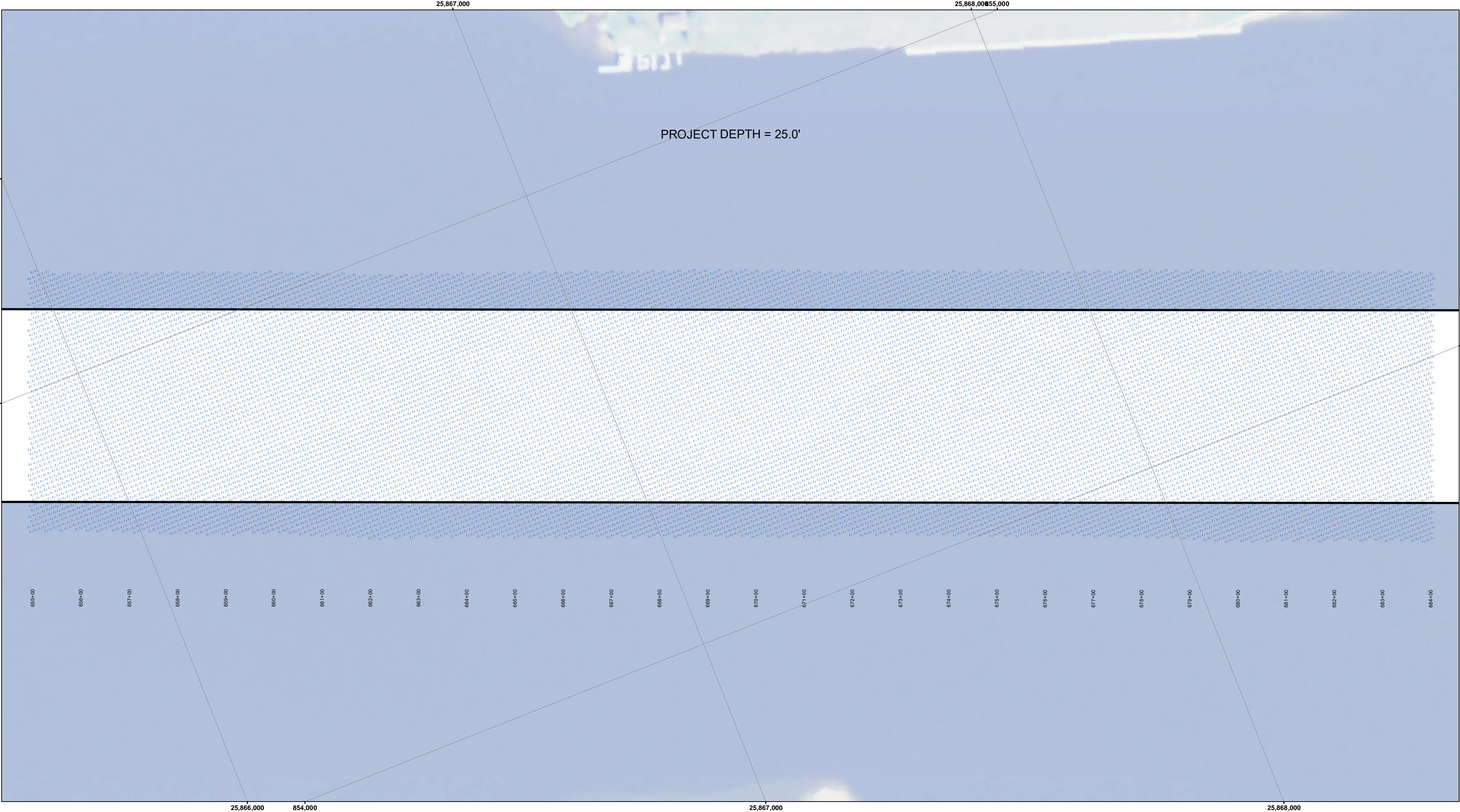

LEGEND

- Cable Submarine
- Cable Overhead
- Channel_Limits
- Contour Lines

SOUNDING LEGEND

- LESS THAN PROJECT DEPTH
- PROJECT DEPTH
- PROJECT DEPTH +1'
- PROJECT DEPTH +2'
- PROJECT DEPTH +3'
- PROJECT DEPTH +4'
- PROJECT DEPTH +5'

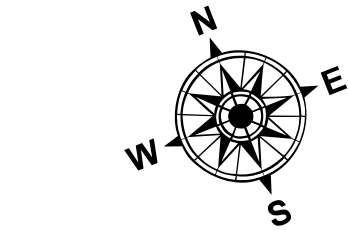

1 inch = 100 feet

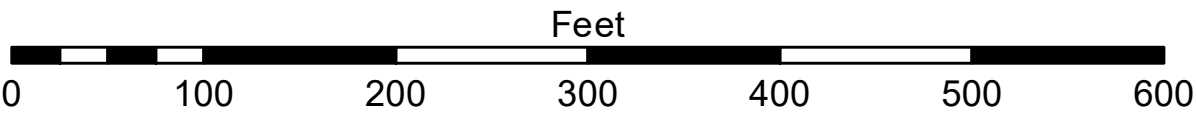

- NOTES:**
1. THE CHARTED SOUNDINGS REPRESENT THE MINIMUM DEPTH MEASURED AT THE TIME OF THE SURVEY WITHIN THE 10 X 10 AREA CENTERED ON THE TEXT. DERIVED FROM A 1" X 1" AVERAGE DATASET AT CELL CENTER. THIS CHART SHOULD NOT BE USED FOR CHANNEL CLEARANCE OR VOLUME COMPUTATIONS. MINIMUM DEPTH DATA IS PRODUCED FOR STRIKE/SOAL REMOVAL OPERATIONS AND NOTICE TO NAVIGATION INTERESTS.
 2. ALL SOUNDING DEPTHS ARE REFERENCED TO INTERNATIONAL GREAT LAKES DATUM 1985 (IGLD 85) LOW WATER DATUM ELEVATION 601.1 FEET ABOVE MEAN WATER LEVEL AT RIMOUSKI, QUEBEC. WATER LEVEL READINGS WERE OBTAINED WITH REAL TIME KINEMATIC (RTK) GLOBAL POSITIONING SYSTEM (GPS) VALUES. DEPTHS ARE MEASURED USING AN R2SONIC 2024 MULTIBeam SONAR.
 3. HORIZONTAL POSITIONING IS DETERMINED USING RTK GPS CORRECTIONS FROM A BASE STATION. THE GPS RECEIVER IS MANUFACTURED BY APPLANIX MARINE POS/MV VER. 4.0.
 4. THE GRID COORDINATE SYSTEM IS MICHIGAN STATE PLANE, NORTH ZONE (2111), NORTH AMERICAN DATUM 1983 (NAD83), US SURVEY FOOT.
 5. THE PROJECT DEPTHS FOR THIS WATERWAY ARE: 32.0', 30.0', 28.0', 27.0', 26.0' & 25' AS INDICATED HEREON.
 6. IMAGERY SOURCED FROM: ESRI & 2014 NAIP IMAGERY

**US Army Corps
of Engineers**
District: CELRE

DISCLAIMER: The data presented in this chart is the property of the U.S. Army Corps of Engineers and is provided for informational purposes only. The data is not intended for use in any legal proceeding or for any other purpose. The user is responsible for the results of any application of the data for other than its intended purpose.

DISCLAIMER: The United States Government furnishes these data and the recipient accepts and uses them with the express understanding that the data are not to be used for any purpose other than that for which they were provided. The data are not to be used for any purpose other than that for which they were provided. The data are not to be used for any purpose other than that for which they were provided.

| | |
|--|--------------|
| U.S. ARMY CORPS OF ENGINEERS DETROIT DISTRICT | |
| Submitted: | Surveyed By: |
| Recommended: | Plotted By: |
| Approved: | Checked By: |

Keweenaw Waterway, MI
Keweenaw Waterway
KW_01_NAW_20230816_CS_24
16 August 2023

**Sheet
Reference
Number**
24 of 37



Distribution Liability. The data represents the results of data collection/processing for a specific US Army Corps of Engineers project under the following conditions. As such, it is only valid for its intended use, content, time and accuracy specifications. The user is responsible for the results of any of the application of the data for other than its intended purpose.

DISCLAIMER The United States Government furnishes no warranty, expressed or implied, for the accuracy, completeness, reliability, or suitability for any particular purpose of the information and the data furnished. The United States shall be under no liability whatsoever to any person by reason of any use made thereof. These data belong to the Government. Therefore the recipient of these data must not disseminate them to other than Government provided data. The recipient may not transfer these data to others without also transferring this Disclaimer.

| U.S. ARMY CORPS OF ENGINEERS DETROIT DISTRICT | |
|--|--------------------|
| Submitted: _____ | Surveyed By: _____ |
| Recommended: _____ Chief, Survey Section | Plotted By: _____ |
| Approved: _____ Chief, Technical Services | Checked By: _____ |

Keweenaw Waterway, MI
Keweenaw Waterway
KW_01_NAW_20230816_CS_25
16 August 2023

Sheet
Reference
Number
25 of 37

Revision Number:
4.2-20200420

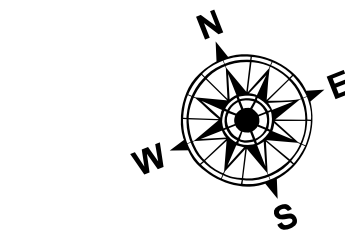
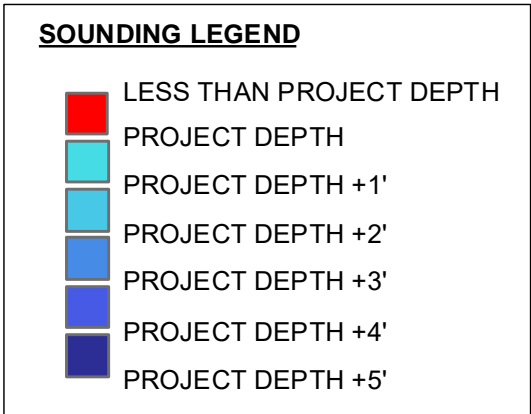
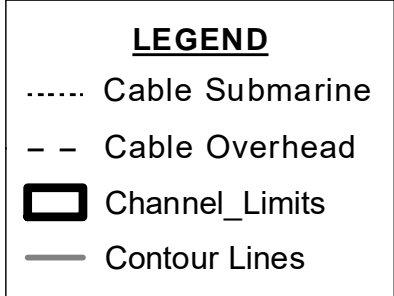
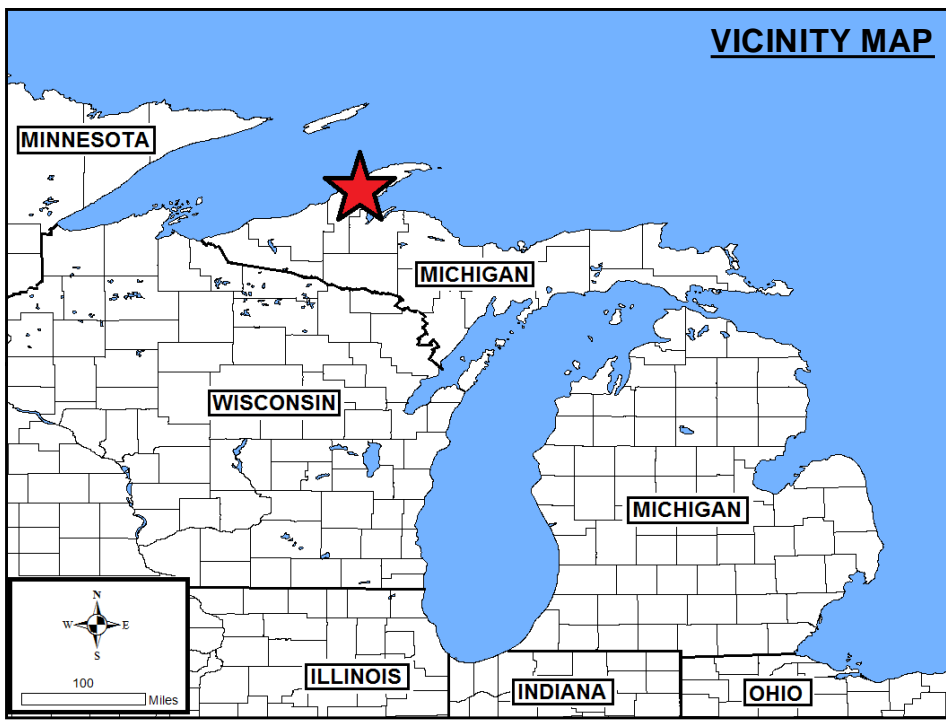

1 inch = 100 feet

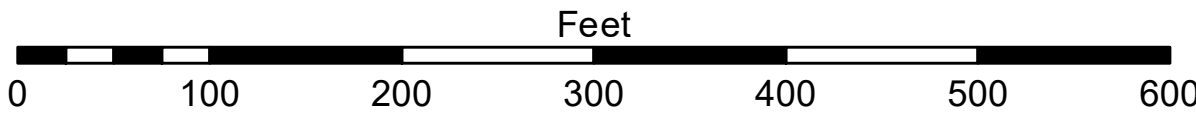

NOTES:

1. THE CHARTED SOUNDINGS REPRESENT THE MINIMUM DEPTH MEASURED AT THE TIME OF THE SURVEY WITHIN THE 10' X 10' AREA CENTERED ON THE POINT DERIVED FROM THE 1' X 1' AVERAGE DATASET AT CELL CENTER. THIS CHART SHOULD NOT BE USED FOR CHANNEL CLEARANCE OR VOLUME COMPUTATIONS. MINIMUM DEPTH DATA IS PRODUCED FOR STRIKE/SOAL REMOVAL OPERATIONS AND NOTICE TO NAVIGATION INTERESTS.
2. ALL SOUNDING DEPTHS ARE REFERENCED TO INTERNATIONAL GREAT LAKES DATUM 1985 (IGLD 85) LOW WATER DATUM ELEVATION 601.1 FEET ABOVE MEAN WATER LEVEL AT RIMOUSKI, QUEBEC. WATER LEVEL READINGS WERE OBTAINED WITH REAL TIME KINEMATIC (RTK) GLOBAL POSITIONING SYSTEM (GPS) VALUES. DEPTHS ARE MEASURED USING AN RZSONIC 2024 MULTIBEAM SONAR.
3. HORIZONTAL POSITIONING IS DETERMINED USING RTK GPS CORRECTIONS FROM A BASE STATION. THE GPS RECEIVER IS MANUFACTURED BY APPLANIX MARINE POS/MV VER. 4.0.
4. THE GRID COORDINATE SYSTEM IS MICHIGAN STATE PLANE, NORTH ZONE (2111) NORTH AMERICAN DATUM 1983 (NAD83), US SURVEY FOOT.
5. THE PROJECT DEPTHS FOR THIS WATERWAY ARE: 32.0', 30.0', 28.0', 27.0', 26.0' & 25' AS INDICATED HEREON.
6. IMAGERY SOURCED FROM: ESRI & 2014 NAIP IMAGERY