

SHEET INDEX

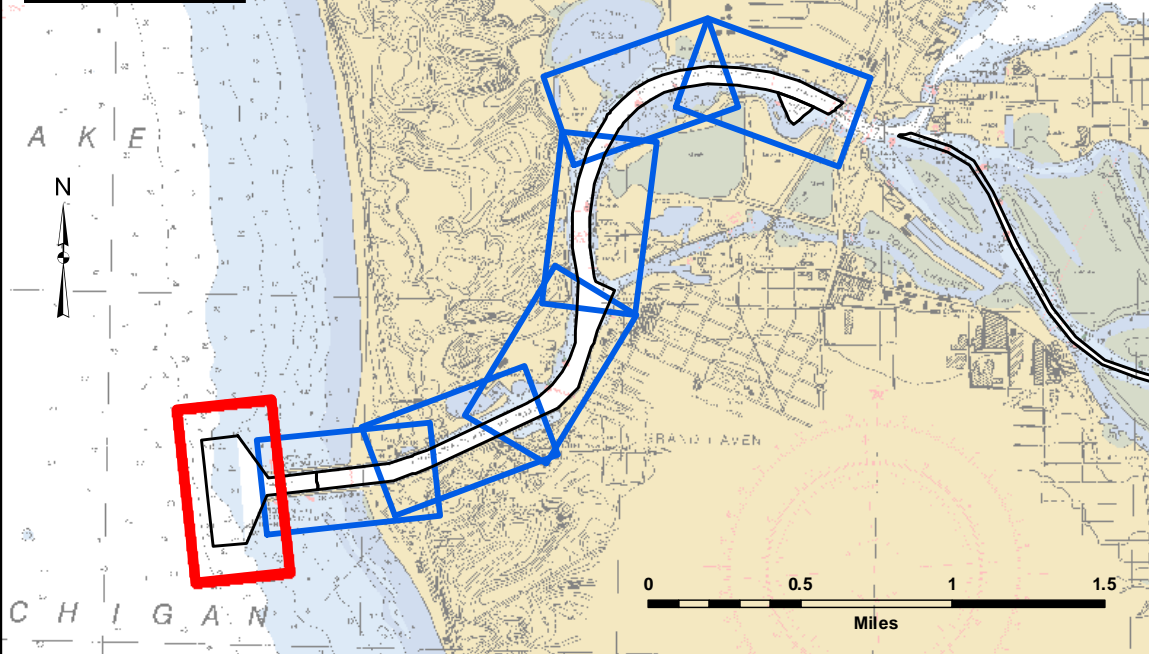

VICINITY MAP



LEGEND

- Cable Submarine
- - Cable Overhead
- Placement Area
- Beacon, General
- Contour Lines
- Channel Limits

SOUNDING LEGEND

- LESS THAN PROJECT DEPTH
- PROJECT DEPTH
- PROJECT DEPTH +1'
- PROJECT DEPTH +2'
- PROJECT DEPTH +3'
- PROJECT DEPTH +4'
- PROJECT DEPTH +5'

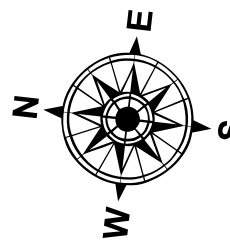

1 inch = 100 feet

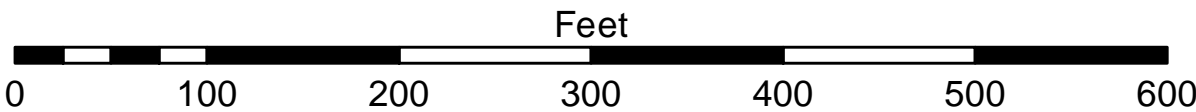

- NOTES:
1. THE INFORMATION DEPICTED ON THIS MAP REPRESENTS THE RESULTS OF THE SURVEYS MADE ON THE DATES INDICATED AND CAN ONLY BE CONSIDERED AS INDICATING THE GENERAL CONDITIONS EXISTING AT THAT TIME.
 2. GRIDS SHOWN ARE BASED ON THE NATIONAL GEODETIC SURVEY PROJECTION TABLES, STATE OF MICHIGAN, SOUTH ZONE (2113), LAMBERT PROJECTION, 1983 NORTH AMERICAN DATUM, US SURVEY FOOT.
 3. ALL SOUNDINGS ARE REFERENCED TO I.G.L.D. FOR LAKE MICHIGAN, ELEVATION 577.5 FT. ABOVE MEAN SEA LEVEL AT RIMOUSKI, QUEBEC.
 4. VERTICAL WATER LEVEL READINGS WERE TAKEN FROM A FIXED GAGE MARK ALONG THE SHEET STEEL WALL IN THE GRAND HAVEN GOVERNMENT BASIN, MI.
 5. PROJECT DEPTH = 23.0-21.0 FEET
 6. POSITIONING: APPLANIX POS M/V
CORRECTIONS: MARINSTAR GNSS G2
SONAR: R2SONIC 2024 MULTIBEAM
SOFTWARE: HYPACK 2020
VESSEL: LAUNCH 3058
- 2010 AERIAL PHOTOGRAPHY DATA SOURCE: USGS



DISCLAIMER: The data represented by the results of data collection is for informational purposes only. The U.S. Army Corps of Engineers actively and continuously monitors the general existing conditions of the project area. The user is responsible for the results of any of the application of the data for other than its intended purpose.

ACCESS: The United States Government furnishes these data and the recipient accepts and uses them with the express understanding that the data are not to be used for any purpose other than that for which they were provided. The recipient may not make any reproduction, distribution, or implied concerning the accuracy, completeness, readability, usability or suitability for any particular purpose of the data. The recipient is responsible for the results of any use of the data under no liability whatsoever to any person by reason of any use made thereof. These data belong to the Government. Therefore the recipient is not to be held responsible for any use of the data for purposes other than Government provided data. The recipient may not transfer these data to others without also transferring this Disclaimer.

U.S. ARMY CORPS OF ENGINEERS DETROIT DISTRICT		
Submitted:	Surveyed By:	
Recommended: Chief, Survey Section	Plotted By:	
Approved: Chief, Technical Services	Checked By:	

Grand Haven, MI
Grand Haven Harbor
GR_01_HVN_20210716_AD
16 July 2021

Sheet
Reference
Number
1 of 7

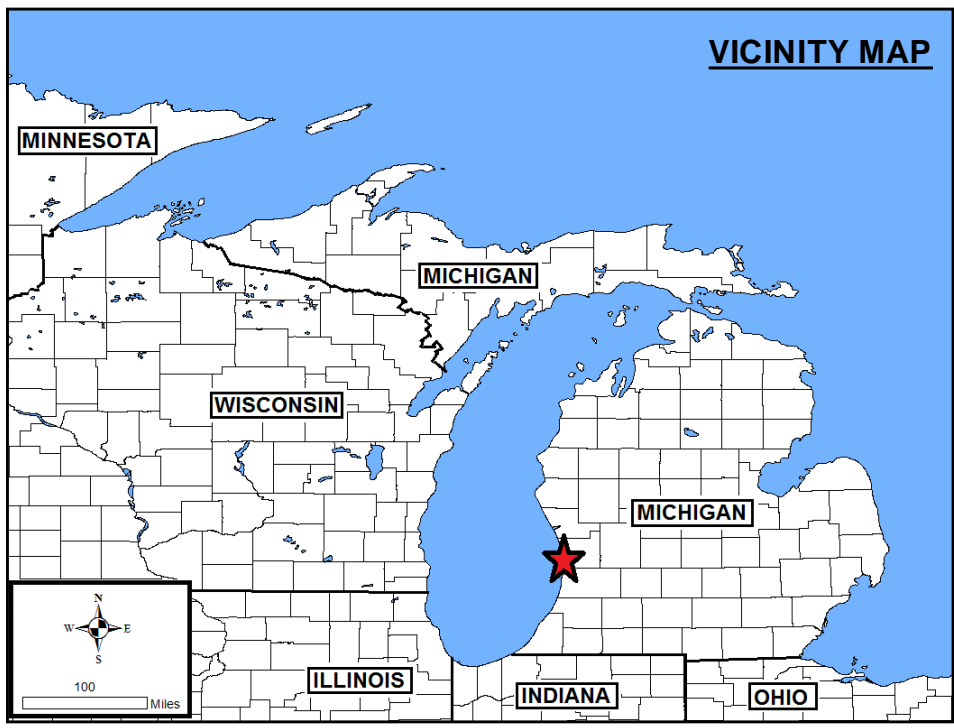
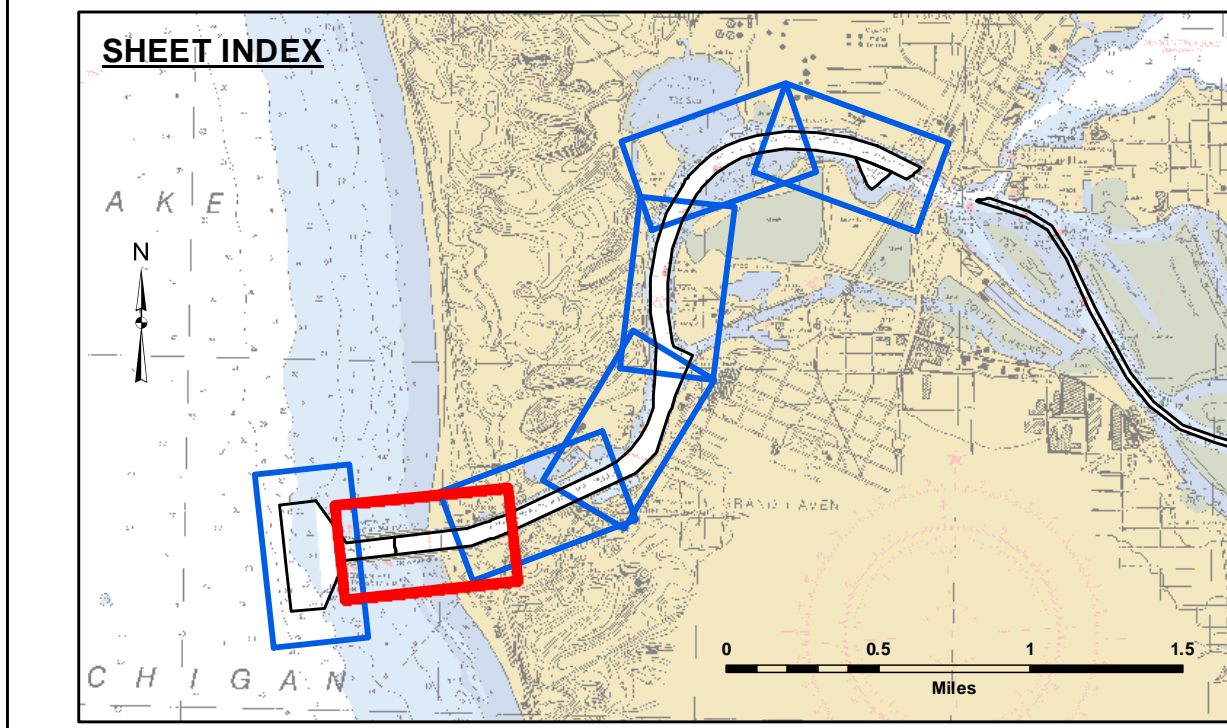
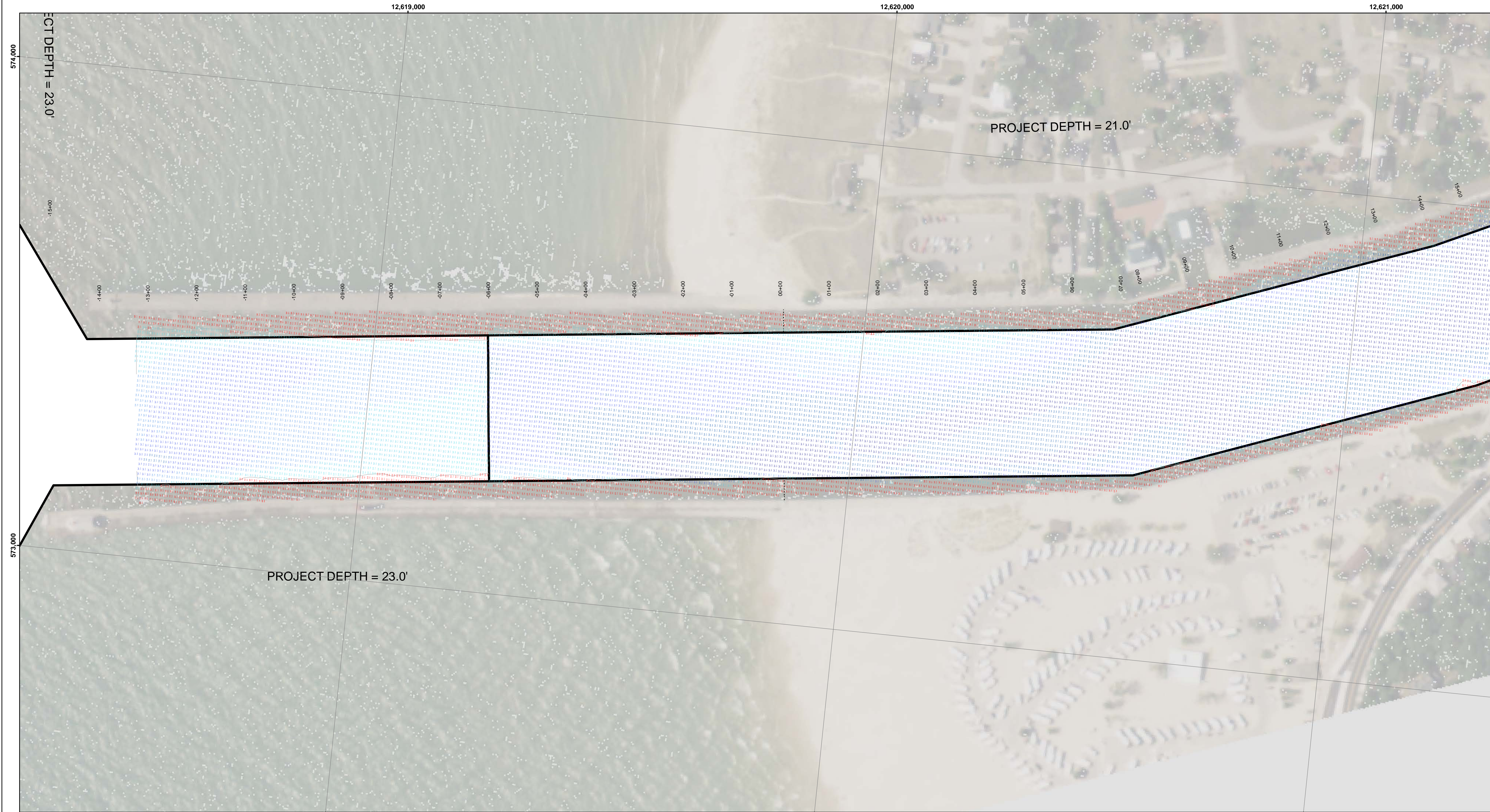

- LEGEND**
- Cable Submarine
 - - Cable Overhead
 - Placement Area
 - ⊥ Beacon, General
 - Contour Lines
 - ▭ Channel Limits

- SOUNDING LEGEND**
- LESS THAN PROJECT DEPTH
 - PROJECT DEPTH
 - PROJECT DEPTH +1'
 - PROJECT DEPTH +2'
 - PROJECT DEPTH +3'
 - PROJECT DEPTH +4'
 - PROJECT DEPTH +5'

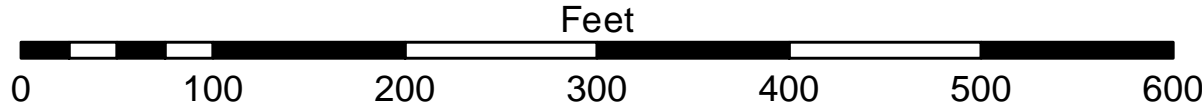
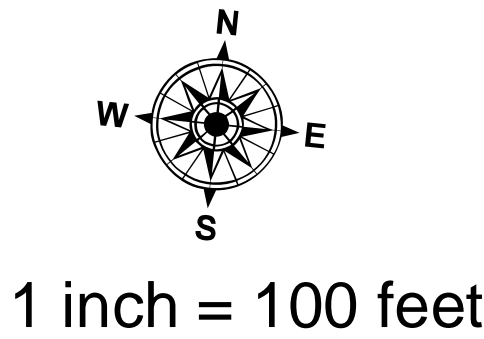

- NOTES:**
1. THE SOUNDINGS INDICATED HEREON ARE GENERALIZED DEPTHS AND ARE NOT REPRESENTATIVE OF THE FULL DATASET. THE SOUNDINGS REPRESENT THE MINIMUM DEPTH FOUND WITHIN THE 10 FOOT BY 10 FOOT AREA CENTERED ON THE TEXT. DERIVED FROM A 1 FOOT BY 1 FOOT AVERAGE DATASET AT CELL CENTER. THIS MAP SHOULD NOT BE USED FOR CHANNEL CLEARANCE OR VOLUME COMPUTATIONS. MINIMUM DEPTH DATA IS PROVIDED FOR STRIKE/SHOAL REMOVAL OPERATIONS AND NOTICES TO NAVIGATION INTERESTS.
 2. GRIDS SHOWN ARE BASED ON THE NATIONAL GEODETIC SURVEY PROJECTION TABLES, STATE OF MICHIGAN, SOUTH ZONE (2101), LAMBERT PROJECTION, 1983 NORTH AMERICAN DATUM, US SURVEY FOOT.
 3. ALL SOUNDINGS ARE REFERENCED TO I.G.L.D. FOR LAKE MICHIGAN, ELEVATION 577.5 FT. ABOVE MEAN SEA LEVEL AT RIMOUSKI, QUEBEC.
 4. VERTICAL WATER LEVEL READINGS WERE TAKEN FROM A FIXED GAGE MARK ALONG THE SHEET STEEL WALL IN THE GRAND HAVEN GOVERNMENT BASIN, MI.
 5. PROJECT DEPTH = 23.0-21.0 FEET
 6. POSITIONING: APPLANIX POS M/V CORRECTIONS: OMNISTAR GNSS G2 SONAR: R2SONIC 2024 MULTIBEAM SOFTWARE: HYPACK 2020 VESSEL: LAUNCH 3058

2010 AERIAL PHOTOGRAPHY DATA SOURCE: USGS



The data on this map is the property of the U.S. Army Corps of Engineers. It is not to be used for any purpose other than that for which it was prepared. The user is responsible for the accuracy of the data and for the results of any application of the data for other than its intended purpose.

These data and the recipient accept and use them with the express understanding that the U.S. Army Corps of Engineers does not warrant, express or implied, the accuracy, completeness, or reliability of the data for any purpose other than that for which it was prepared. The user is responsible for the accuracy of the data and for the results of any application of the data for other than its intended purpose.

These data are the property of the U.S. Army Corps of Engineers. They are not to be used for any purpose other than that for which they were prepared. The user is responsible for the accuracy of the data and for the results of any application of the data for other than its intended purpose.

Surveyed By:	
Plotted By:	
Checked By:	
Submitted:	
Recommended:	Chief, Survey Section
Approved:	Chief, Technical Services

Grand Haven, MI
Grand Haven Harbor
GR_01_HVN_20210318_CS
18 March 2021

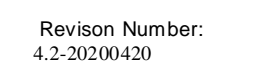

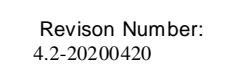

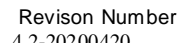

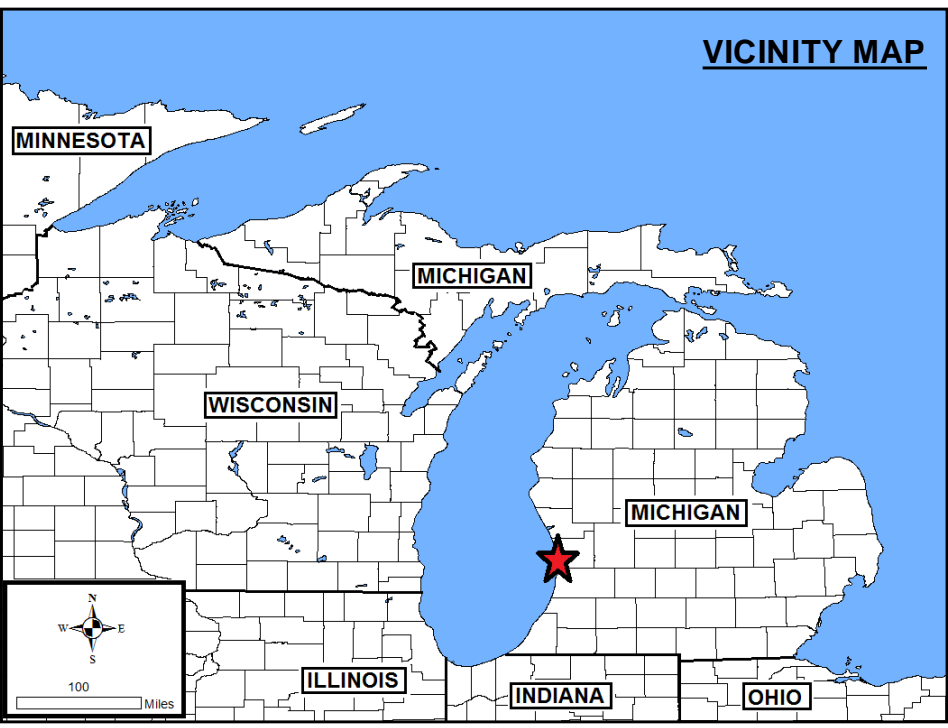
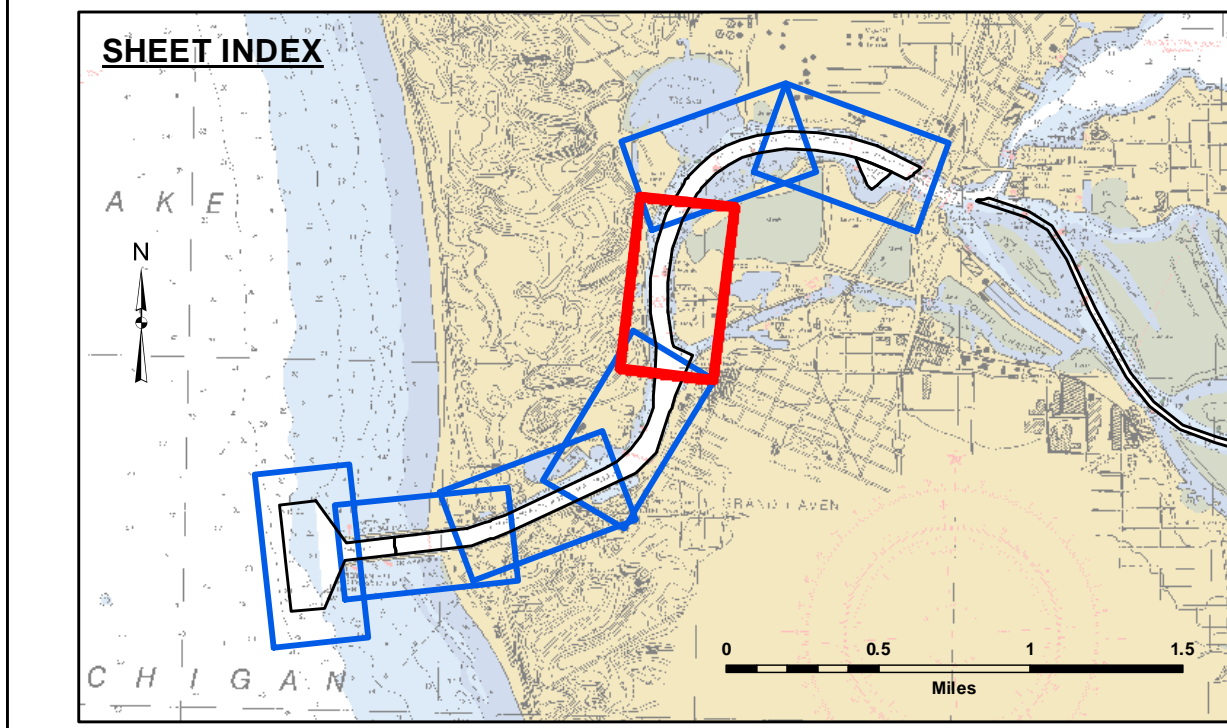
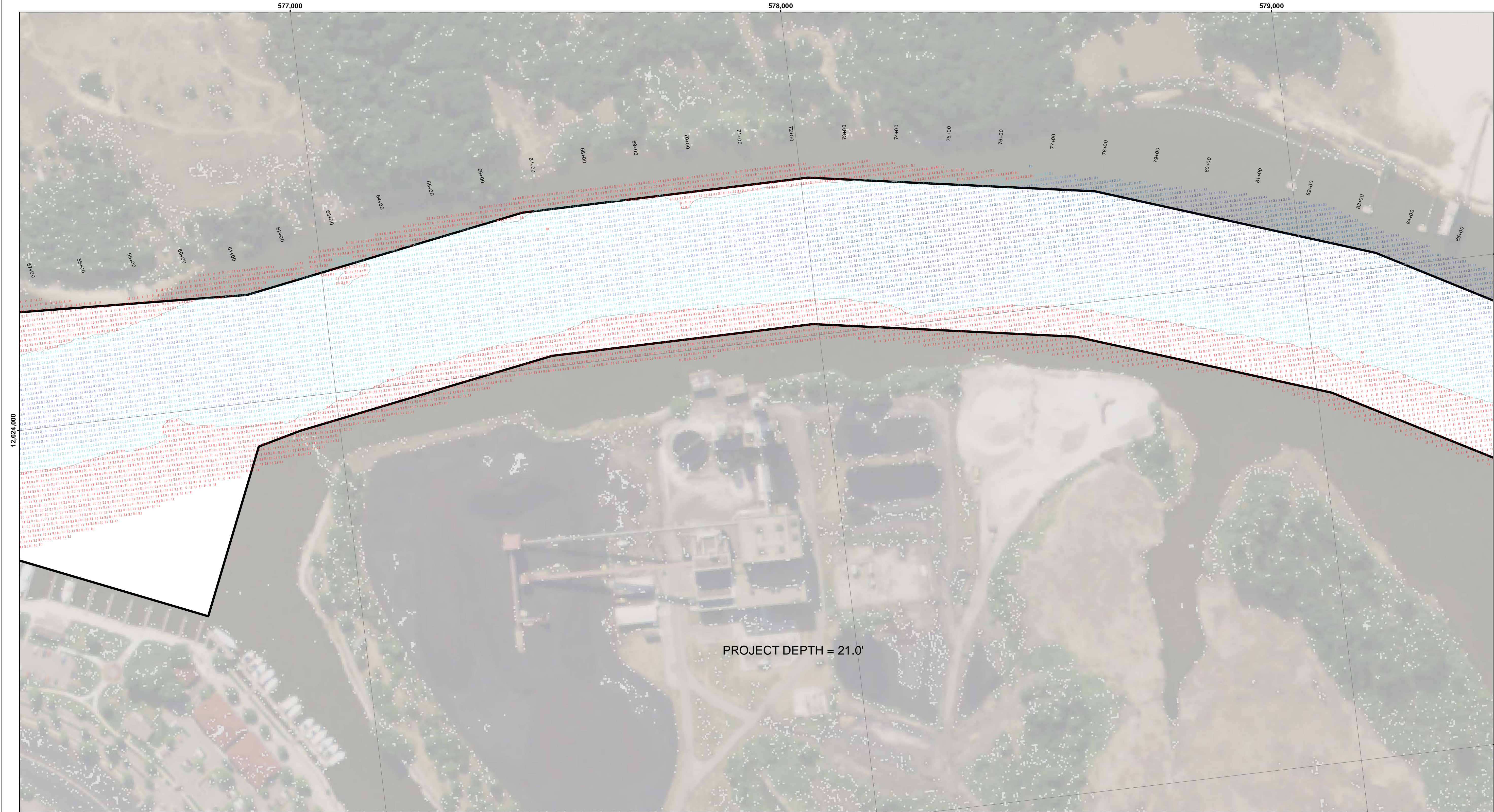

- LEGEND**
- Cable Submarine
 - - Cable Overhead
 - Placement Area
 - ┆ Beacon, General
 - Contour Lines
 - ▭ Channel Limits

- SOUNDING LEGEND**
- LESS THAN PROJECT DEPTH
 - PROJECT DEPTH
 - PROJECT DEPTH +1'
 - PROJECT DEPTH +2'
 - PROJECT DEPTH +3'
 - PROJECT DEPTH +4'
 - PROJECT DEPTH +5'

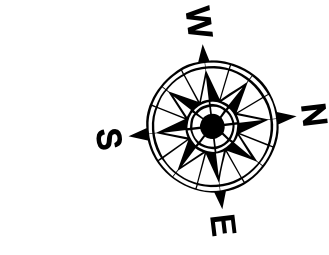

1 inch = 100 feet

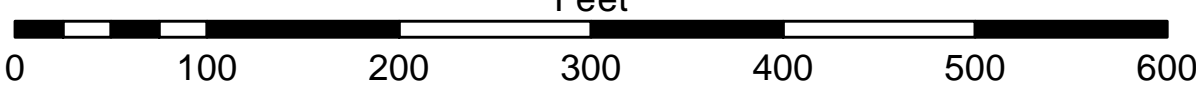

- NOTES:**
1. THE SOUNDINGS INDICATED HEREON ARE GENERALIZED DEPTHS AND ARE NOT REPRESENTATIVE OF THE FULL DATASET. THE SOUNDINGS REPRESENT THE MINIMUM DEPTHS FOUND WITHIN THE 10 FOOT BY 10 FOOT AREA CENTERED ON THE TEXT, DERIVED FROM A 1 FOOT BY 1 FOOT AVERAGE DATASET AT CELL CENTER. THIS MAP SHOULD NOT BE USED FOR CHANNEL CLEARANCE OR VOLUME COMPUTATIONS. MINIMUM DEPTH DATA IS PROVIDED FOR STRIKE/SHOAL REMOVAL OPERATIONS AND NOTICES TO NAVIGATION INTERESTS.
 2. GRIDS SHOWN ARE BASED ON THE NATIONAL GEODETIC SURVEY PROJECTION TABLES, STATE OF MICHIGAN, SOUTH ZONE (2118), LAMBERT PROJECTION, 1983 NORTH AMERICAN DATUM, US SURVEY FOOT.
 3. ALL SOUNDINGS ARE REFERENCED TO I.G.L.D. FOR LAKE MICHIGAN, ELEVATION 577.5 FT. ABOVE MEAN SEA LEVEL AT RIMOUSKI, QUEBEC.
 4. VERTICAL WATER LEVEL READINGS WERE TAKEN FROM A FIXED GAGE MARK ALONG THE SHEET STEEL WALL IN THE GRAND HAVEN GOVERNMENT BASIN, MI.
 5. PROJECT DEPTH = 23.0-21.0 FEET
 6. POSITIONING: APPLANIX POS M/V CORRECTIONS: OMNISTAR GNSS G2 SONAR: R2SONIC 2024 MULTIBEAM SOFTWARE: HYPACK 2020 VESSEL: LAUNCH 3058

2010 AERIAL PHOTOGRAPHY DATA SOURCE: USGS



The data shown on this map is the result of data collection and processing for a specific purpose. The Corps of Engineers is not responsible for the accuracy of the data for any other purpose. The user is responsible for the accuracy of the data for any other purpose.

These data and the recipient accept and use them with the express understanding that the Corps of Engineers is not responsible for the accuracy, completeness, readability, usability or suitability for any particular purpose of the data. The user is responsible for the accuracy of the data for any other purpose. The user is responsible for the accuracy of the data for any other purpose.

U.S. ARMY CORPS OF ENGINEERS
DETROIT DISTRICT

Surveyed By: _____
Plotted By: _____
Checked By: _____

Submitted: _____
Recommended: Chief, Survey Section
Approved: Chief, Technical Services

Grand Haven, MI
Grand Haven Harbor
GR_01_HVN_20210318_CS
18 March 2021

Sheet
Reference
Number
5 of 7

