

- LEGEND**
- Cable Submarine
  - - - Cable Overhead
  - Placement Area
  - Beacon, General
  - Contour Lines
  - Channel Limits

- SOUNDING LEGEND**
- LESS THAN PROJECT DEPTH
  - PROJECT DEPTH
  - PROJECT DEPTH +1'
  - PROJECT DEPTH +2'
  - PROJECT DEPTH +3'
  - PROJECT DEPTH +4'
  - PROJECT DEPTH +5'

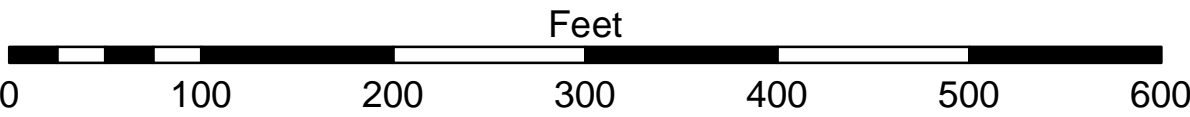

1 inch = 100 feet



**NOTES:**

THE INFORMATION DEPICTED ON THIS MAP REPRESENTS THE RESULTS OF SURVEYS MADE ON THE DATES INDICATED AND CAN ONLY BE CONSIDERED AS INDICATING THE GENERAL CONDITIONS AT THE TIME.

FOR MULTIBEAM SURVEYS:  
THE SOUNDINGS INDICATED HEREIN ARE GENERALIZED DEPTHS AND ARE NOT REPRESENTATIVE OF THE FULL DATASET. THE SOUNDINGS REPRESENT THE MINIMUM DEPTH FOUND WITHIN THE 10X10 FOOT AREA CENTERED ON THE TEXT. DERIVED FROM A 1X1 FOOT AVERAGE DATASET AT CELL CENTER. THIS MAP SHOULD NOT BE USED FOR CHANNEL CLEARANCE OR VOLUME COMPUTATIONS. MINIMUM DEPTH DATA IS PRODUCED FOR STRIKE/SOAL REMOVAL OPERATIONS AND NOTICE TO NAVIGATION INTERESTS.

HORIZONTAL GRID DATUM BASED ON MICHIGAN STATE PLANE COORDINATE SYSTEM, LAMBERT PROJECTION, SOUTH ZONE (2113), NORTH AMERICAN DATUM 1983, U.S. SURVEY FOOT.

ALL SOUNDINGS ARE REFERENCED TO INTERNATIONAL GREAT LAKES DATUM OF 1985 (IGLD85).

TIDE VALUES ARE DERRIVED FROM THE NATIONAL OCEANIC AND ATMOSPHERIC ADMINISTRATION (NOAA) WATER LEVEL STATIONS.

ST CLAIR SHORES, MI (#9034052)

POSITIONING:APPLANIX POS-MV4 W/ VRS/RTK OR MARINESTAR GNSS.  
MOTION COMPENSATION: APPLANIX POS-MV4  
SONAR: ROSINOC 2024 (MULTIBEAM) OR ODOM CV-300 (SINGLEBEAM)  
SOFTWARE: HYPACK

2010 AERIAL PHOTOGRAPHY DATA SOURCE: USGS  
ALL COORDINATES ARE IN U.S. SURVEY FEET.

Channels in Lake St. Clair, MI  
Channels of Lake St Clair  
CL\_01\_LSC\_20231017\_CS  
17 October 2023

Sheet  
Reference  
Number  
2 of 30

Revision Number:  
4.2-2023040420



Disclaimer: The data presented on this map is for informational purposes only. The data is not intended for navigation or other purposes. The user is responsible for the results of any application of the data for other than its intended purpose.

Accession: The United States Government furnishes these data and the recipient accepts and uses them with the express understanding that the data are not to be used for any purpose other than that for which they were furnished. The user is responsible for the results of any application of the data for other than its intended purpose.

Accession: The United States Government furnishes these data and the recipient accepts and uses them with the express understanding that the data are not to be used for any purpose other than that for which they were furnished. The user is responsible for the results of any application of the data for other than its intended purpose.

Submitted:	Surveyed By:	
	Plotted By:	
Recommended:	Checked By:	
Approved:	Chief, Technical Services	



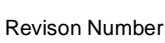



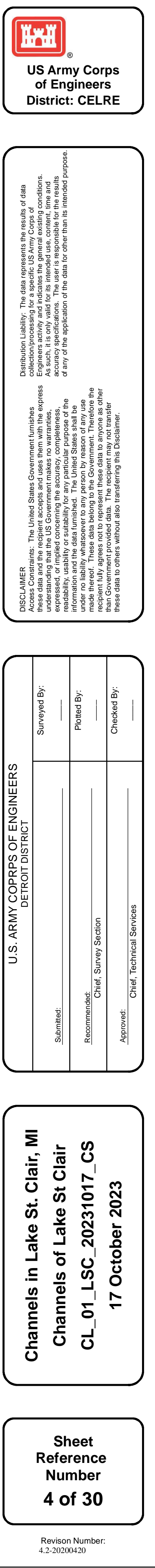



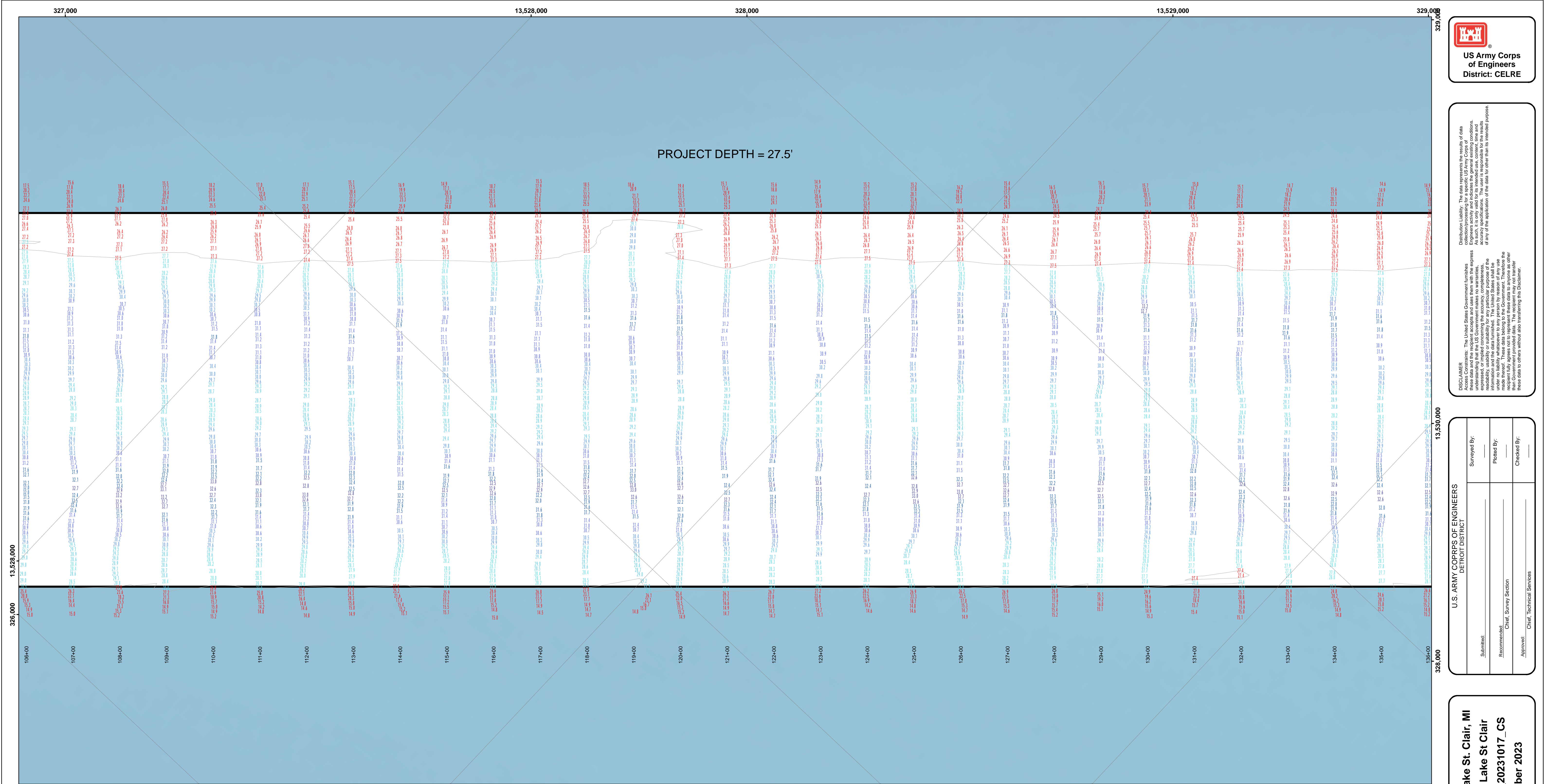

DISCLAIMER: The data presented on this map is the result of data collected by the US Army Corps of Engineers and is not intended for use in any other application. The user is responsible for the results of any application of the data for other than its intended purpose.

Accession: The United States Government furnishes these data and the recipient accepts and uses them with the express understanding that the data are not to be used for any purpose other than that for which they were collected, expressed, or implied concerning the accuracy, completeness, reliability, usability or suitability for any particular purpose of the user. These data are not to be used for any purpose other than that for which they were collected, expressed, or implied concerning the accuracy, completeness, reliability, usability or suitability for any particular purpose of the user. These data are not to be used for any purpose other than that for which they were collected, expressed, or implied concerning the accuracy, completeness, reliability, usability or suitability for any particular purpose of the user.

U.S. ARMY CORPS OF ENGINEERS DETROIT DISTRICT	
Submitted:	Surveyed By:
Recommended:	Plotted By:
Approved:	Checked By:

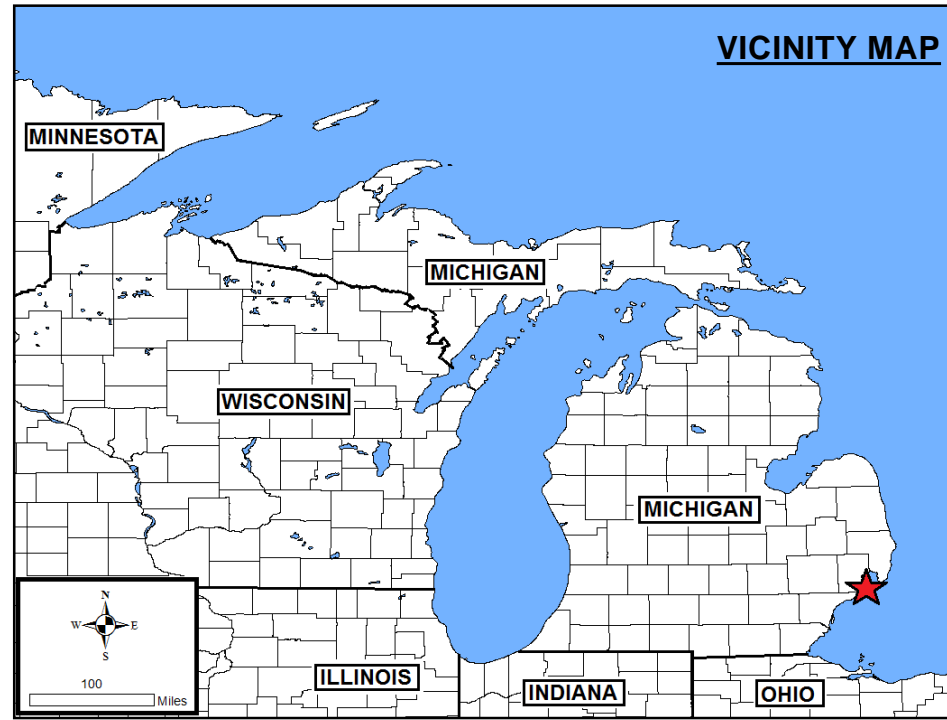
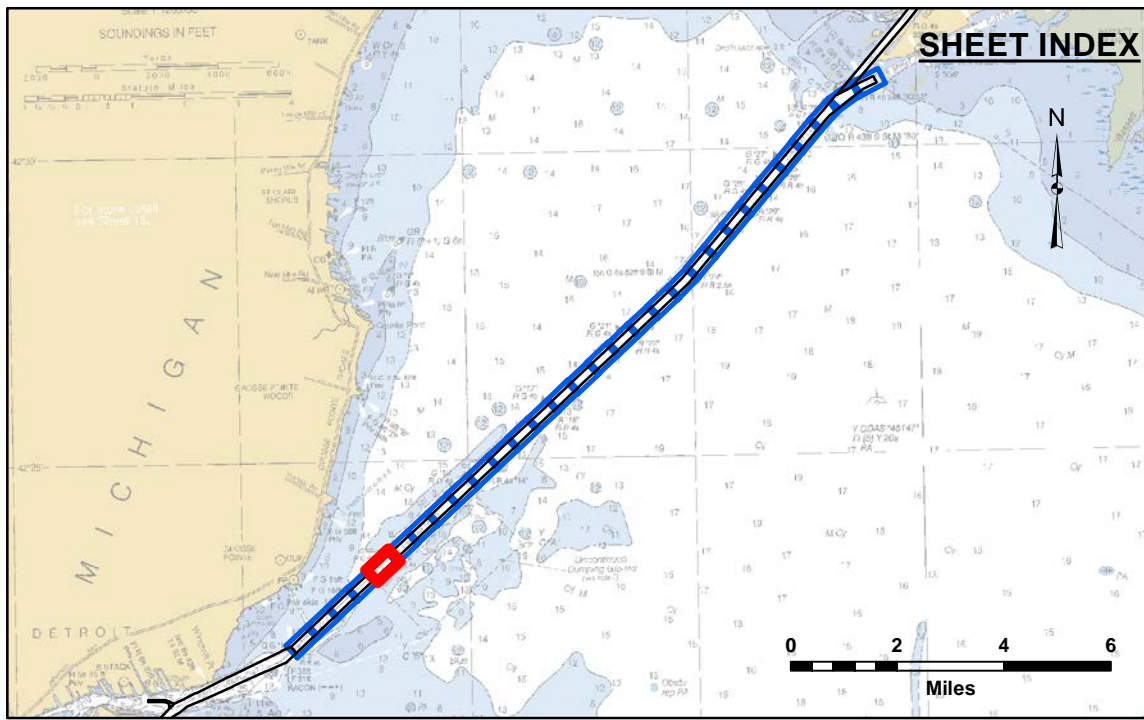

- LEGEND**
- Cable Submarine
  - - - Cable Overhead
  - Placement Area
  - ⊥ Beacon, General
  - Contour Lines
  - Channel Limits

- SOUNDING LEGEND**
- LESS THAN PROJECT DEPTH
  - PROJECT DEPTH
  - PROJECT DEPTH +1'
  - PROJECT DEPTH +2'
  - PROJECT DEPTH +3'
  - PROJECT DEPTH +4'
  - PROJECT DEPTH +5'

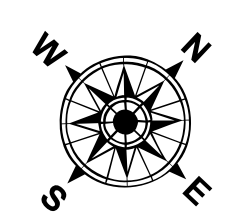

1 inch = 100 feet

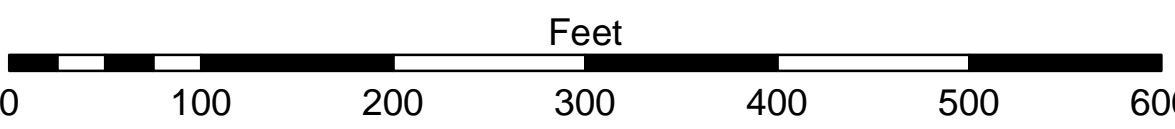

**NOTES:**

THE INFORMATION DEPICTED ON THIS MAP REPRESENTS THE RESULTS OF SURVEYS MADE ON THE DATES INDICATED AND CAN ONLY BE CONSIDERED AS INDICATING THE GENERAL CONDITIONS AT THE TIME.

FOR MULTIBEAM SURVEYS:  
THE SOUNDINGS INDICATED HEREIN ARE GENERALIZED DEPTHS AND ARE NOT REPRESENTATIVE OF THE FULL DATASET. THE SOUNDINGS REPRESENT THE MINIMUM DEPTH FOUND WITHIN THE 10X10 FOOT AREA CENTERED ON THE TEXT. DERIVED FROM A 1X1 FOOT AVERAGE DATASET AT CELL CENTER. THIS MAP SHOULD NOT BE USED FOR CHANNEL CLEARANCE OR VOLUME COMPUTATIONS. MINIMUM DEPTH DATA IS PRODUCED FOR STRIKE/SOAL REMOVAL OPERATIONS AND NOTICE TO NAVIGATION INTERESTS.

HORIZONTAL GRID DATUM BASED ON MICHIGAN STATE PLANE COORDINATE SYSTEM, LAMBERT PROJECTION, SOUTH ZONE (2113), NORTH AMERICAN DATUM 1983, U.S. SURVEY FOOT.

ALL SOUNDINGS ARE REFERENCED TO INTERNATIONAL GREAT LAKES DATUM OF 1985 (IGLD85).

ST CLAIR SHORES, MI (#9034052)

POSITIONING:APPLANIX POS-MV4 W/ VRS/RTK OR MARINESTAR GNSS.  
MOTION COMPENSATION: APPLANIX POS-MV4  
SONAR: RSONIC-2024 (MULTIBEAM) OR ODOM CV-300 (SINGLEBEAM)  
SOFTWARE: HYPACK

2010 AERIAL PHOTOGRAPHY DATA SOURCE: USGS  
ALL COORDINATES ARE IN U.S. SURVEY FEET.

Channels in Lake St. Clair, MI  
Channels of Lake St Clair  
CL\_01\_LSC\_20231017\_CS  
17 October 2023

Sheet  
Reference  
Number  
5 of 30

Revision Number:  
4.2-2023MAY20



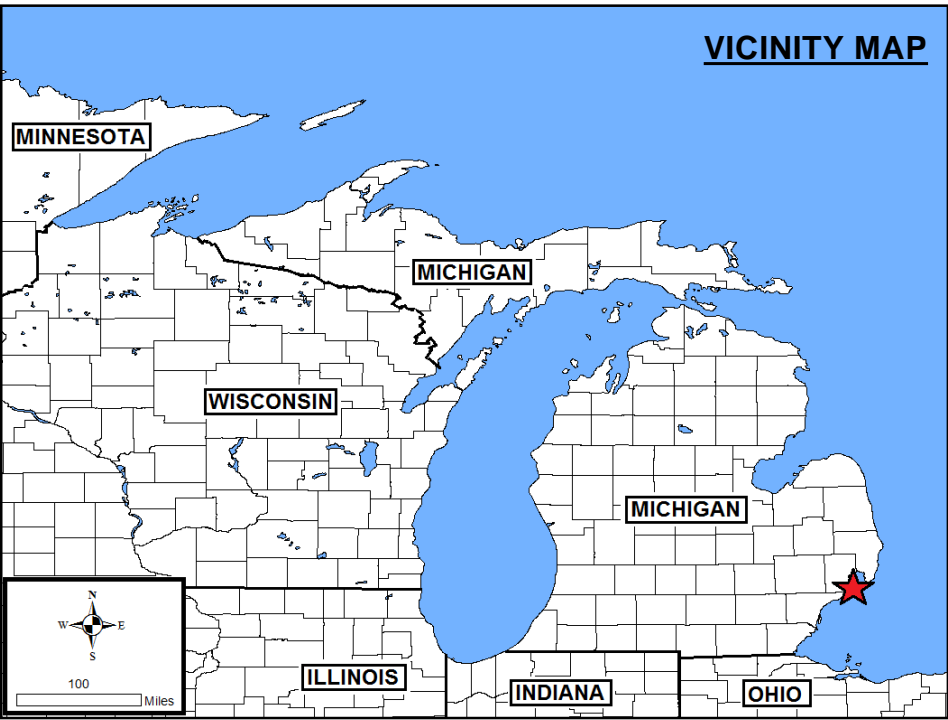
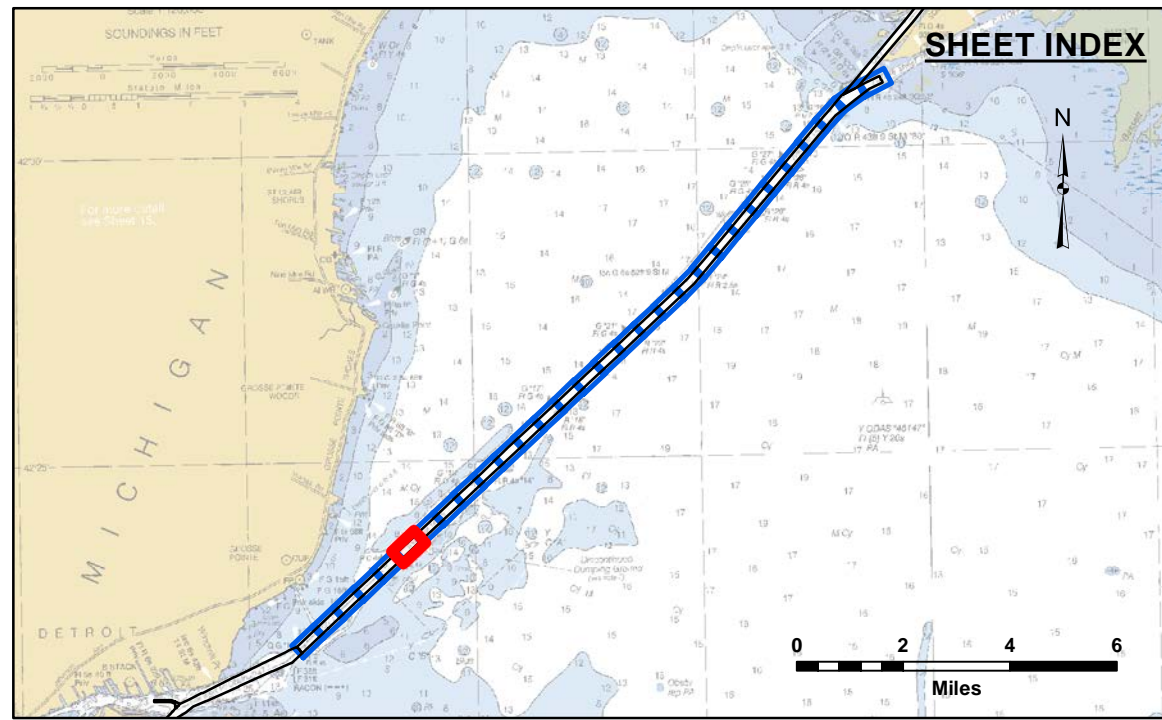
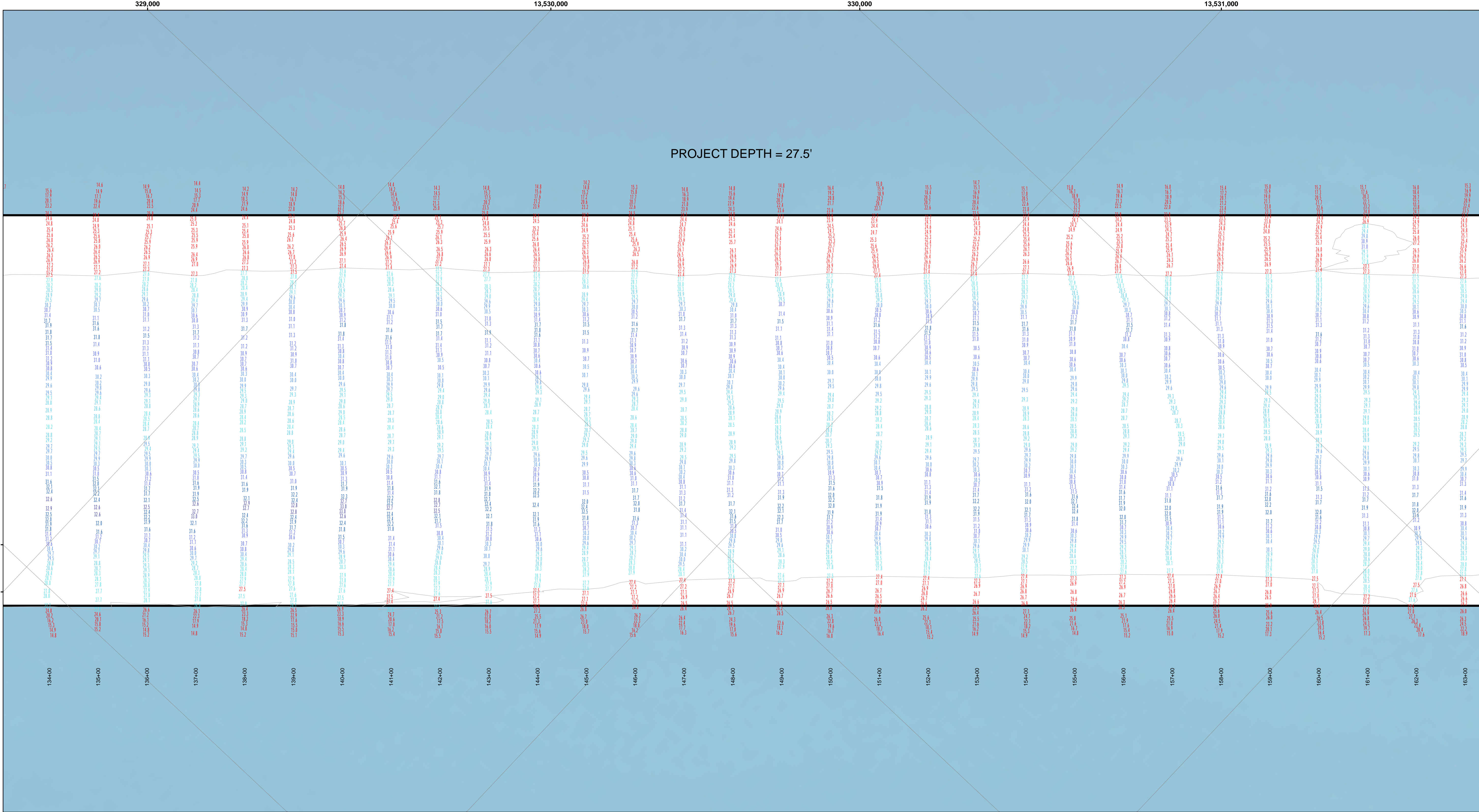

- LEGEND**
- Cable Submarine
  - - - Cable Overhead
  - Placement Area
  - Beacon, General
  - Contour Lines
  - Channel\_Limits

- SOUNDING LEGEND**
- LESS THAN PROJECT DEPTH
  - PROJECT DEPTH
  - PROJECT DEPTH +1'
  - PROJECT DEPTH +2'
  - PROJECT DEPTH +3'
  - PROJECT DEPTH +4'
  - PROJECT DEPTH +5'



1 inch = 100 feet

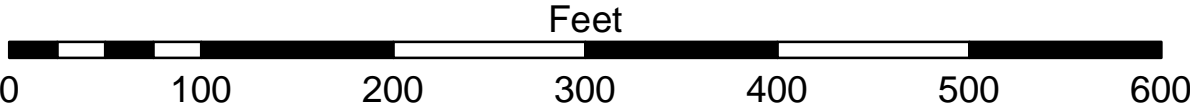

**NOTES:**

THE INFORMATION DEPICTED ON THIS MAP REPRESENTS THE RESULTS OF SURVEYS MADE ON THE DATES INDICATED AND CAN ONLY BE CONSIDERED AS INDICATING THE GENERAL CONDITIONS AT THE TIME.

FOR MULTIBEAM SURVEYS:  
THE SOUNDINGS INDICATED HEREIN ARE GENERALIZED DEPTHS AND ARE NOT REPRESENTATIVE OF THE FULL DATASET. THE SOUNDINGS REPRESENT THE MINIMUM DEPTH FOUND WITHIN THE 10X10 FOOT AREA CENTERED ON THE TEXT. DERIVED FROM A 1X1 FOOT AVERAGE DATASET AT CELL CENTER. THIS MAP SHOULD NOT BE USED FOR CHANNEL CLEARANCE OR VOLUME COMPUTATIONS. MINIMUM DEPTH DATA IS PRODUCED FOR STRIKE/SOAL REMOVAL OPERATIONS AND NOTICE TO NAVIGATION INTERESTS.

HORIZONTAL GRID DATUM BASED ON MICHIGAN STATE PLANE COORDINATE SYSTEM, LAMBERT PROJECTION, SOUTH ZONE (2113), NORTH AMERICAN DATUM 1983, U.S. SURVEY FOOT.

ALL SOUNDINGS ARE REFERENCED TO INTERNATIONAL GREAT LAKES DATUM OF 1985 (IGLD85).

TIDE VALUES ARE DERIVED FROM THE NATIONAL OCEANIC AND ATMOSPHERIC ADMINISTRATION (NOAA) WATER LEVEL STATIONS.

ST CLAIR SHORES, MI (#9034052)

POSITIONING:APPLINX POS-MV4 W/ VRS/RTK OR MARINESTAR GNSS.  
MOTION COMPENSATION: APPLINX POS-MV4  
SONAR: ROSINOC 2024 (MULTIBEAM) OR ODOM CV-300 (SINGLEBEAM)  
SOFTWARE: HYPACK

2010 AERIAL PHOTOGRAPHY DATA SOURCE: USGS  
ALL COORDINATES ARE IN U.S. SURVEY FEET.

Channels in Lake St. Clair, MI  
Channels of Lake St Clair  
CL\_01\_LSC\_20231017\_CS  
17 October 2023

Sheet  
Reference  
Number  
6 of 30

Revision Number:  
4.2-202309020



**DISCLAIMER:** The data represented on this map is for informational purposes only and does not constitute a warranty of accuracy. The user is responsible for the results of any application of the data for other than its intended purpose. The United States Government furnishes these data and the recipient accepts and uses them with the express understanding that the data are not to be used for any purpose other than that for which they were provided. The user is responsible for the results of any application of the data for other than its intended purpose. The user is responsible for the results of any application of the data for other than its intended purpose.

Submitted:	Surveyed By:
	Plotted By:
	Checked By:
Recommended:	Chief, Survey Section
Approved:	Chief, Technical Services



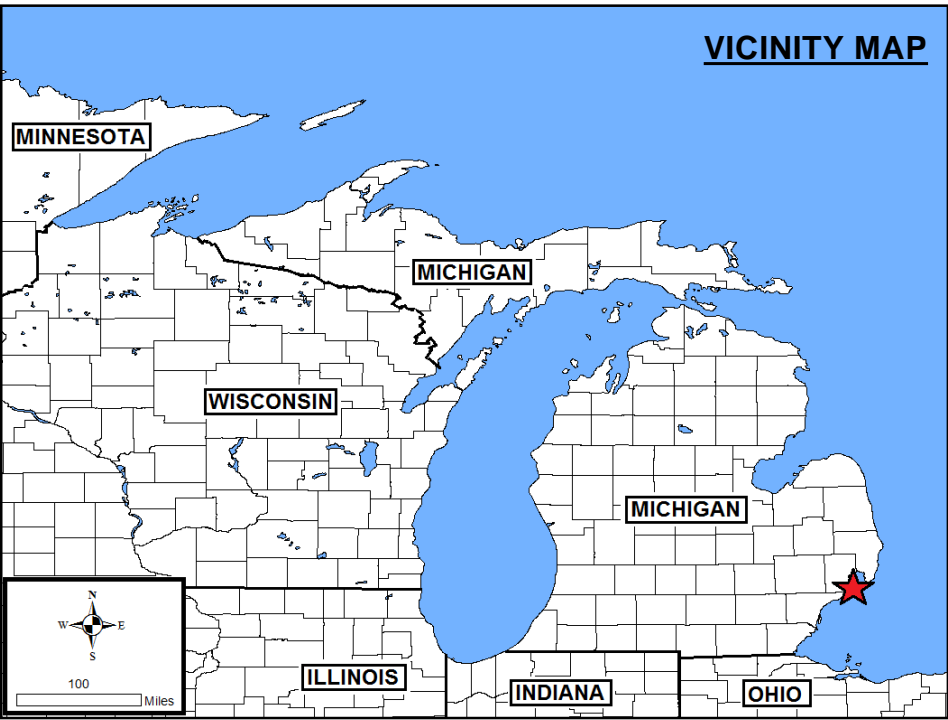
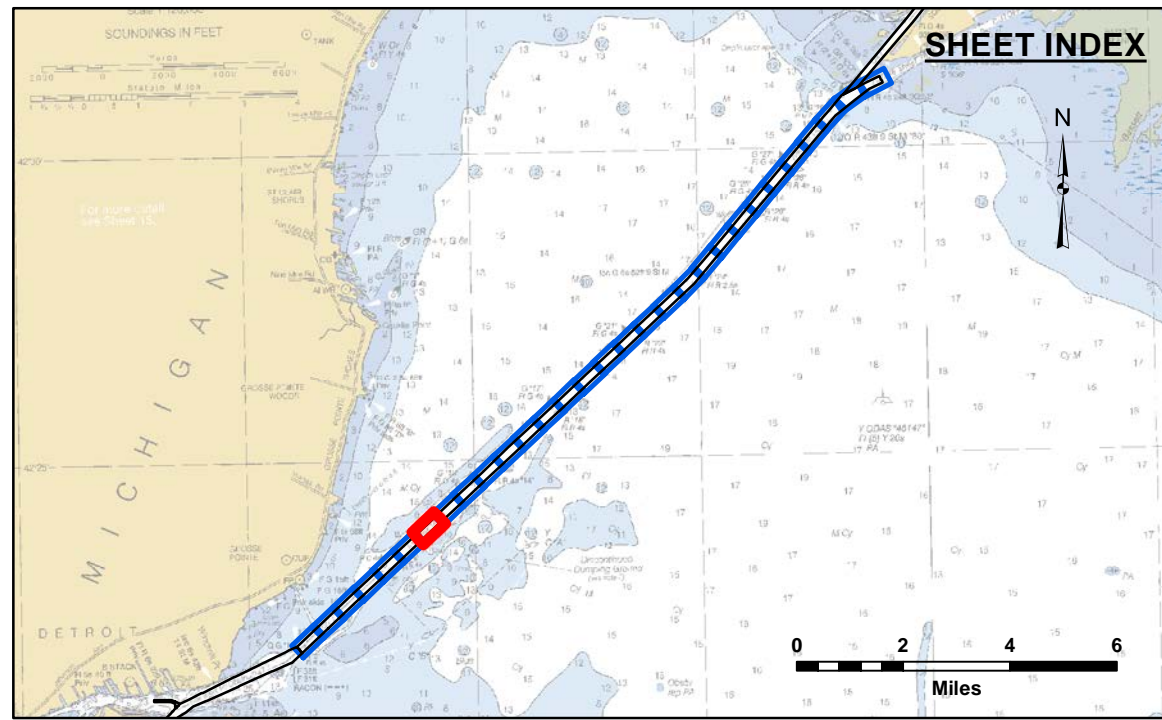
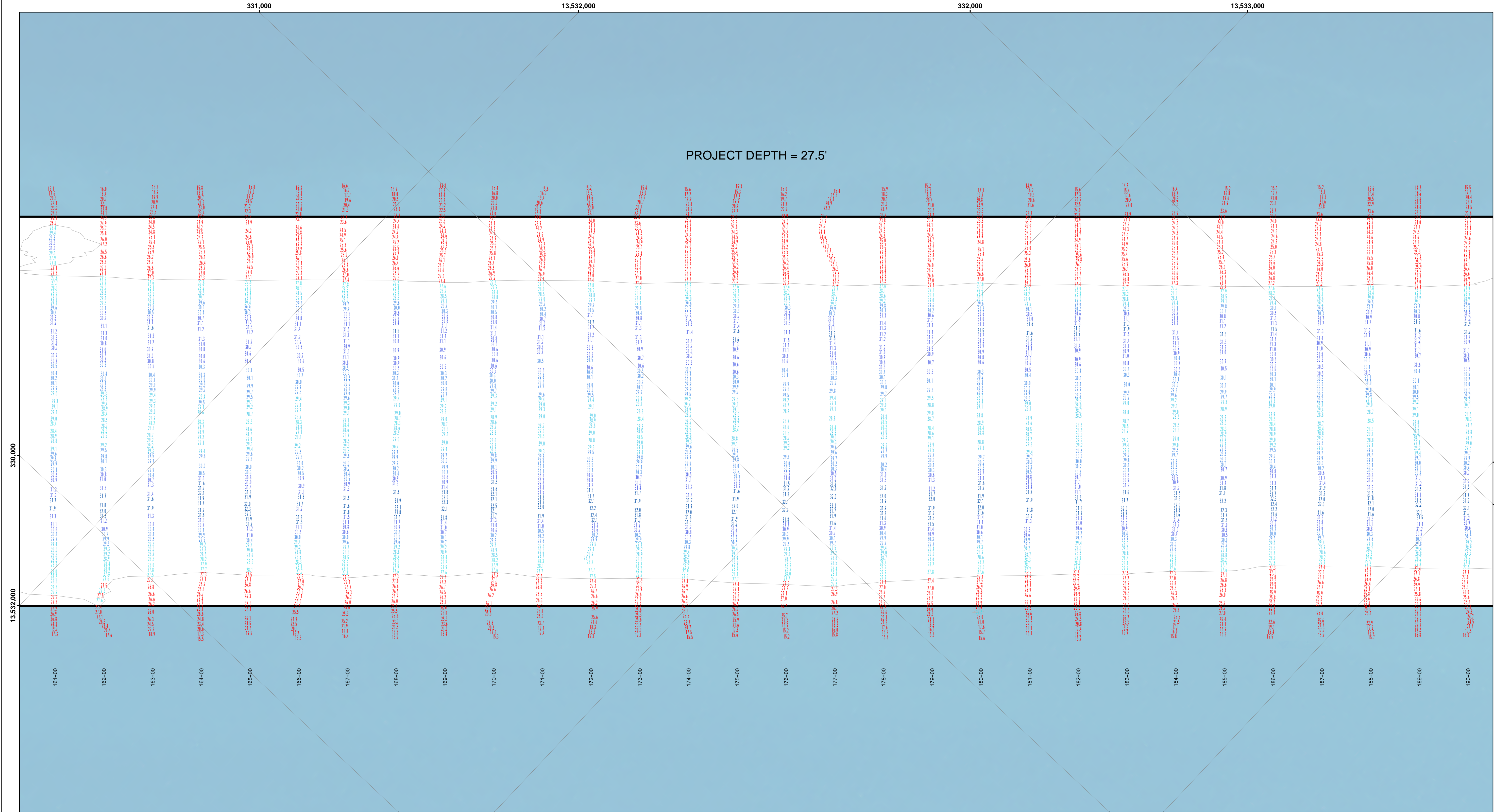

- LEGEND**
- Cable Submarine
  - - - Cable Overhead
  - Placement Area
  - Beacon, General
  - Contour Lines
  - Channel\_Limits

- SOUNDING LEGEND**
- LESS THAN PROJECT DEPTH
  - PROJECT DEPTH
  - PROJECT DEPTH +1'
  - PROJECT DEPTH +2'
  - PROJECT DEPTH +3'
  - PROJECT DEPTH +4'
  - PROJECT DEPTH +5'



1 inch = 100 feet

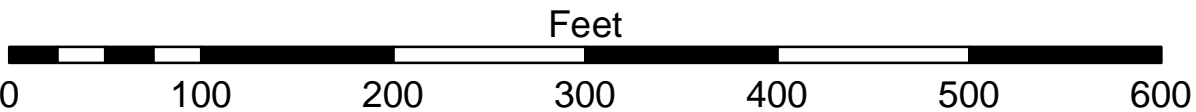

**NOTES:**

THE INFORMATION DEPICTED ON THIS MAP REPRESENTS THE RESULTS OF SURVEYS MADE ON THE DATES INDICATED AND CAN ONLY BE CONSIDERED AS INDICATING THE GENERAL CONDITIONS AT THE TIME.

FOR MULTIBEAM SURVEYS:  
THE SOUNDINGS INDICATED HEREIN ARE GENERALIZED DEPTHS AND ARE NOT REPRESENTATIVE OF THE FULL DATASET. THE SOUNDINGS REPRESENT THE MINIMUM DEPTH FOUND WITHIN THE 10X10 FOOT AREA CENTERED ON THE TEXT. DERIVED FROM A 1X1 FOOT AVERAGE DATASET AT CELL CENTER. THIS MAP SHOULD NOT BE USED FOR CHANNEL CLEARANCE OR VOLUME COMPUTATIONS. MINIMUM DEPTH DATA IS PRODUCED FOR STRIKE/SOAL REMOVAL OPERATIONS AND NOTICE TO NAVIGATION INTERESTS.

HORIZONTAL GRID DATUM BASED ON MICHIGAN STATE PLANE COORDINATE SYSTEM, LAMBERT PROJECTION, SOUTH ZONE (2113), NORTH AMERICAN DATUM 1983, U.S. SURVEY FOOT.

ALL SOUNDINGS ARE REFERENCED TO INTERNATIONAL GREAT LAKES DATUM OF 1985 (IGLD85).

TIDE VALUES ARE DERIVED FROM THE NATIONAL OCEANIC AND ATMOSPHERIC ADMINISTRATION (NOAA) WATER LEVEL STATIONS.

ST CLAIR SHORES, MI (#9034052)

POSITIONING:APPLANIX POS-MV4 W/ VRS/RTK OR MARINESTAR GNSS.  
MOTION COMPENSATION: APPLANIX POS-MV4  
SONAR: RSONIC 2024 (MULTIBEAM) OR ODOM CV-300 (SINGLEBEAM)  
SOFTWARE: HYPACK

2010 AERIAL PHOTOGRAPHY DATA SOURCE: USGS  
ALL COORDINATES ARE IN U.S. SURVEY FEET.

Channels in Lake St. Clair, MI  
Channels of Lake St Clair  
CL\_01\_LSC\_20231017\_CS  
17 October 2023

Sheet  
Reference  
Number  
7 of 30

Revision Number:  
4.2-20230401



**DISCLAIMER:** The data represents the results of data collection operations for a specific US Army Corps of Engineers activity and indicates the general existing conditions. The user is responsible for the results of any application of the data for other than its intended purpose.

**DISCLAIMER:** The United States Government furnishes these data and the recipient accepts and uses them with the express understanding that the data are not to be used for any purpose, expressed, or implied concerning the accuracy, completeness, reliability, usability or suitability for any particular purpose of the user. The data are provided "as is" without warranty, express or implied, under no liability whatsoever to any person by reason of any use made thereof. These data belong to the Government. Therefore the recipient may not transfer, copy, reproduce, or otherwise use these data to others without also transferring the Disclaimer.

U.S. ARMY CORPS OF ENGINEERS DETROIT DISTRICT	
Submitted:	Surveyed By:
Recommended: Chief, Survey Section	Plotted By:
Approved: Chief, Technical Services	Checked By:



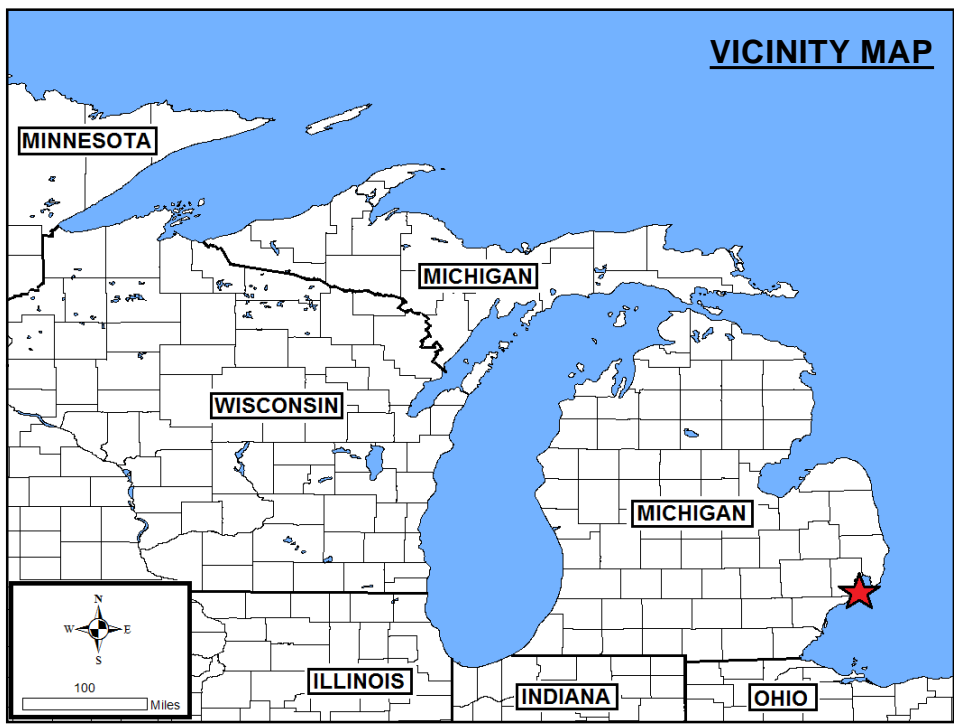
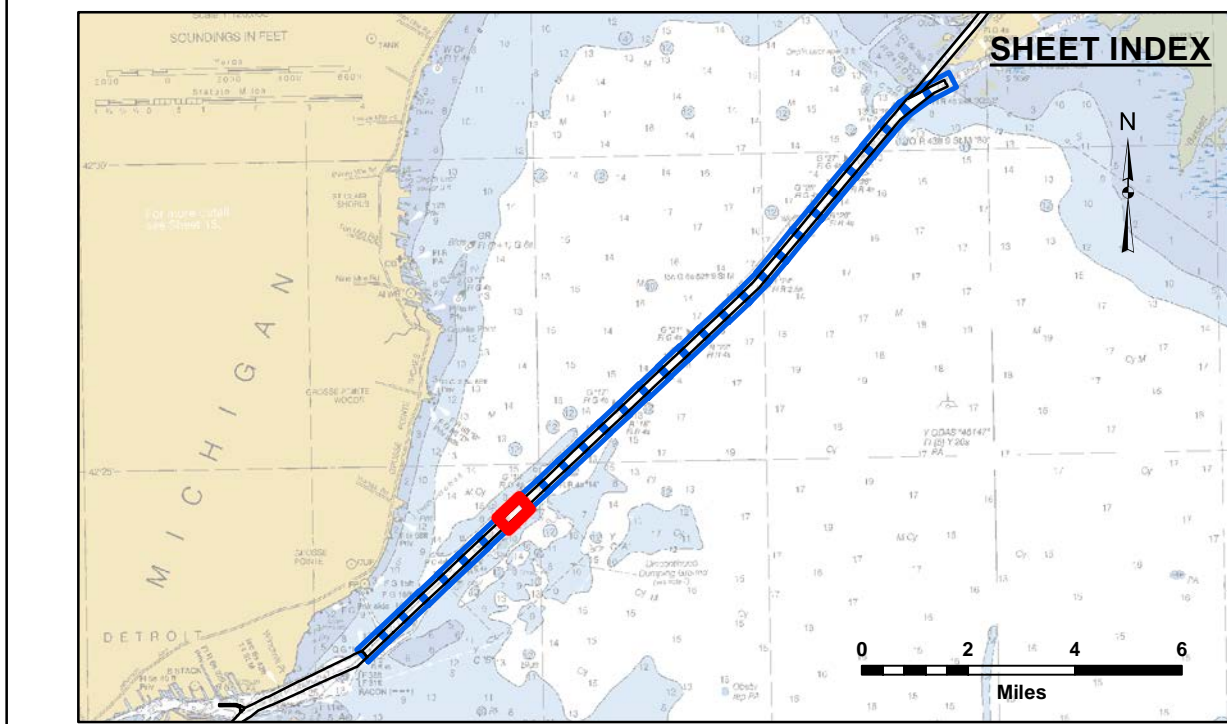
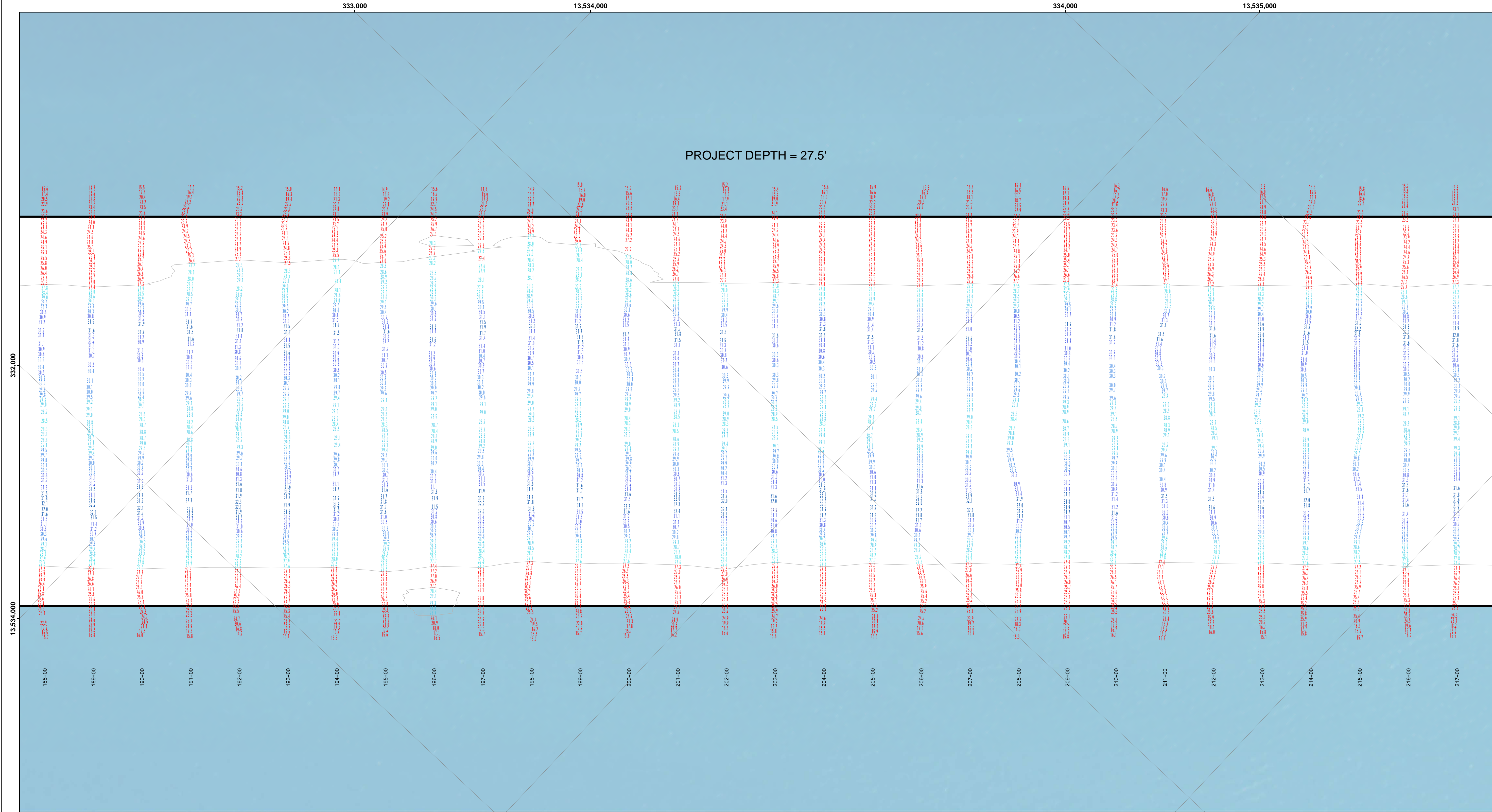

- LEGEND**
- Cable Submarine
  - - - Cable Overhead
  - Placement Area
  - └ Beacon, General
  - Contour Lines
  - ▭ Channel\_Limits

- SOUNDING LEGEND**
- LESS THAN PROJECT DEPTH
  - PROJECT DEPTH
  - PROJECT DEPTH +1'
  - PROJECT DEPTH +2'
  - PROJECT DEPTH +3'
  - PROJECT DEPTH +4'
  - PROJECT DEPTH +5'



1 inch = 100 feet

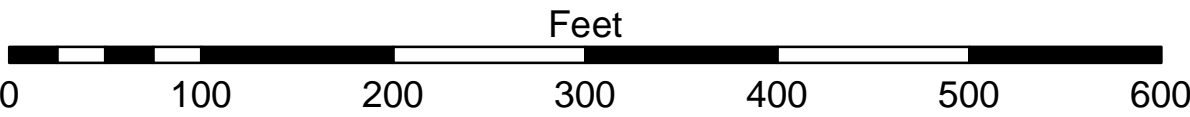

**NOTES:**

THE INFORMATION DEPICTED ON THIS MAP REPRESENTS THE RESULTS OF SURVEYS MADE ON THE DATES INDICATED AND CAN ONLY BE CONSIDERED AS INDICATING THE GENERAL CONDITIONS AT THE TIME.

FOR MULTIBEAM SURVEYS:  
THE SOUNDINGS INDICATED HEREIN ARE GENERALIZED DEPTHS AND ARE NOT REPRESENTATIVE OF THE FULL DATASET. THE SOUNDINGS REPRESENT THE MINIMUM DEPTH FOUND WITHIN THE 10X10 FOOT AREA CENTERED ON THE TEXT. DERIVED FROM A 1X1 FOOT AVERAGE DATASET AT CELL CENTER. THIS MAP SHOULD NOT BE USED FOR CHANNEL CLEARANCE OR VOLUME COMPUTATIONS. MINIMUM DEPTH DATA IS PRODUCED FOR STRIKE/SOAL REMOVAL OPERATIONS AND NOTICE TO NAVIGATION INTERESTS.

HORIZONTAL GRID DATUM BASED ON MICHIGAN STATE PLANE COORDINATE SYSTEM, LAMBERT PROJECTION, SOUTH ZONE (2113), NORTH AMERICAN DATUM 1983, U.S. SURVEY FOOT.

ALL SOUNDINGS ARE REFERENCED TO INTERNATIONAL GREAT LAKES DATUM OF 1985 (IGLD85).

TIDE VALUES ARE DERRIVED FROM THE NATIONAL OCEANIC AND ATMOSPHERIC ADMINISTRATION (NOAA) WATER LEVEL STATIONS.

ST CLAIR SHORES, MI (#9034052)

POSITIONING:APPLANIX POS-MV4 W/ VRS/RTK OR MARINESTAR GNSS.  
MOTION COMPENSATION: APPLANIX POS-MV4  
SONAR: ROSINIC 2024 (MULTIBEAM) OR ODOM CV-300 (SINGLEBEAM)  
SOFTWARE: HYPACK

2010 AERIAL PHOTOGRAPHY DATA SOURCE: USGS  
ALL COORDINATES ARE IN U.S. SURVEY FEET.

Channels in Lake St. Clair, MI  
Channels of Lake St Clair  
CL\_01\_LSC\_20231017\_CS  
17 October 2023

Sheet  
Reference  
Number  
8 of 30

Revision Number:  
4.2-2023MAY20



DISCLAIMER: The data presented on this map represents the results of data collection operations for a specific US Army Corps of Engineers activity and indicates the general existing conditions. The user is responsible for the results of any of the application of the data for other than its intended purpose.

DISCLAIMER: The United States Government furnishes these data and the recipient accepts and uses them with the express understanding that the United States Government makes no warranty, expressed, or implied concerning the accuracy, completeness, reliability, usability or suitability for any particular purpose of the data. The user is responsible for the results of any of the application of the data for other than its intended purpose. These data are not to be used for any purpose other than that for which they were collected. The user is responsible for the results of any of the application of the data for other than its intended purpose. These data are not to be used for any purpose other than that for which they were collected. The user is responsible for the results of any of the application of the data for other than its intended purpose.

U.S. ARMY CORPS OF ENGINEERS DETROIT DISTRICT	
Submitted:	Surveyed By:
Recommended:	Plotted By:
Approved:	Checked By:
Chief, Survey Section	
Chief, Technical Services	



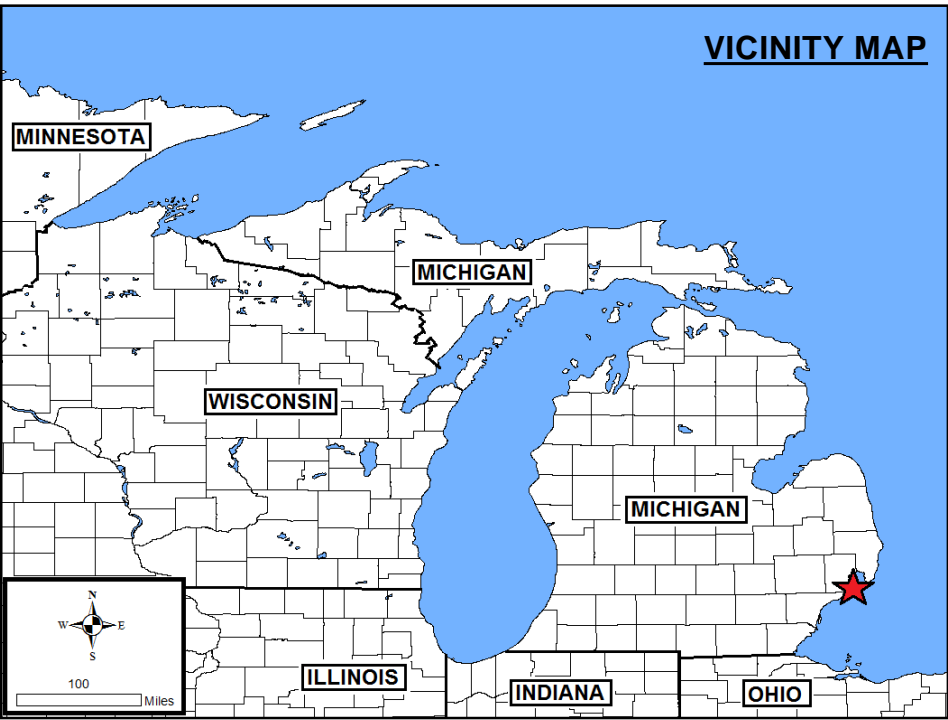
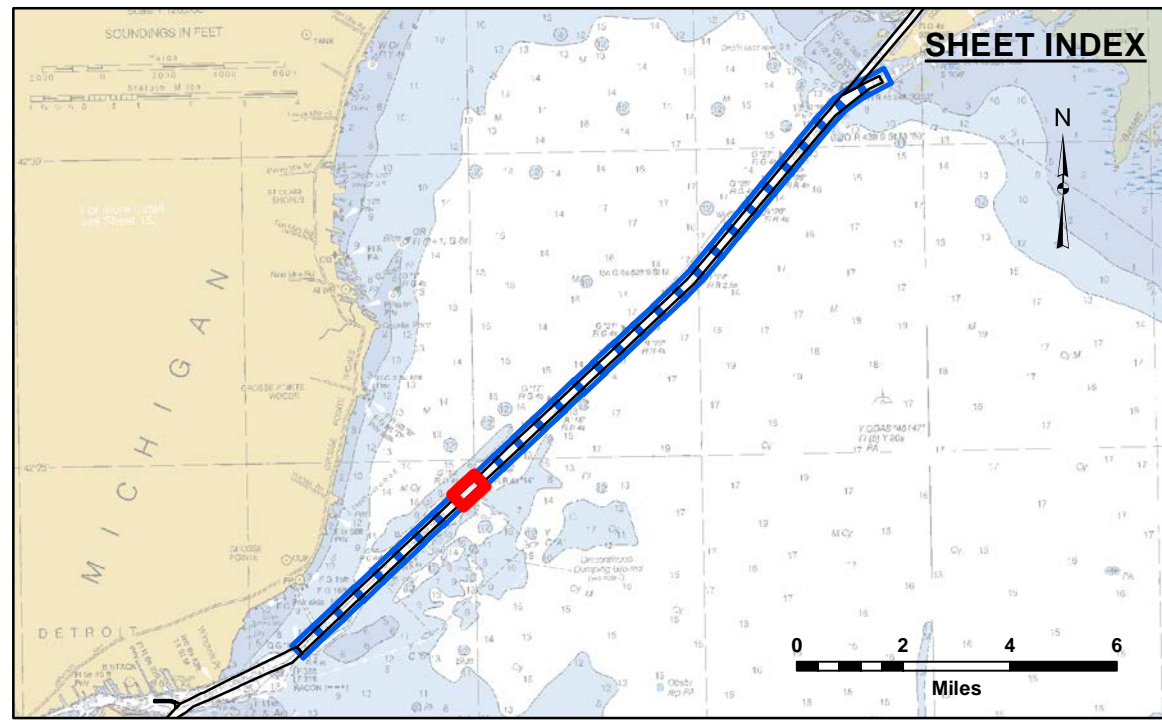
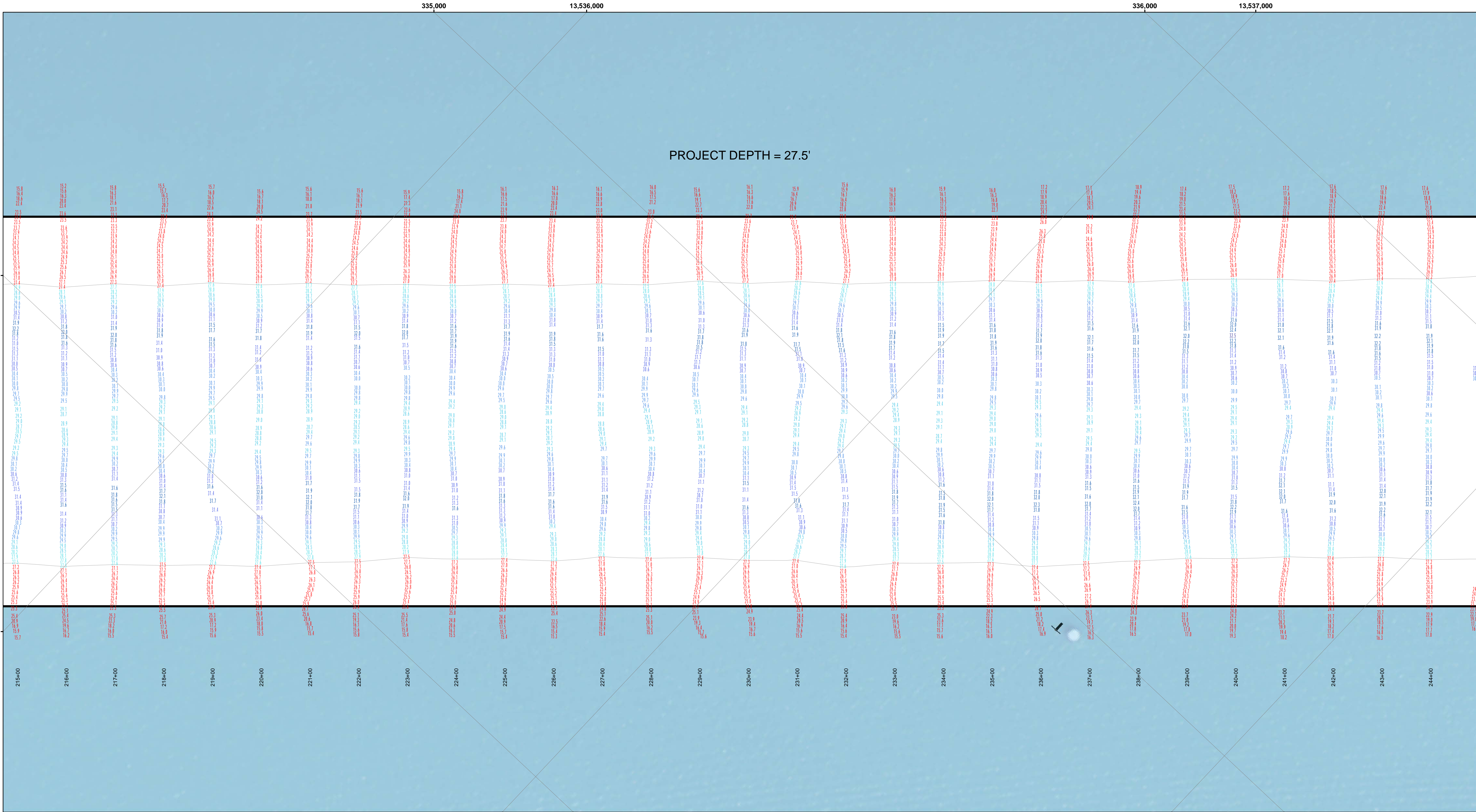

**LEGEND**

- Cable Submarine
- - - Cable Overhead
- Placement Area
- ⊥ Beacon, General
- Contour Lines
- Channel\_Limits

**SOUNDING LEGEND**

- LESS THAN PROJECT DEPTH
- PROJECT DEPTH
- PROJECT DEPTH +1'
- PROJECT DEPTH +2'
- PROJECT DEPTH +3'
- PROJECT DEPTH +4'
- PROJECT DEPTH +5'



1 inch = 100 feet

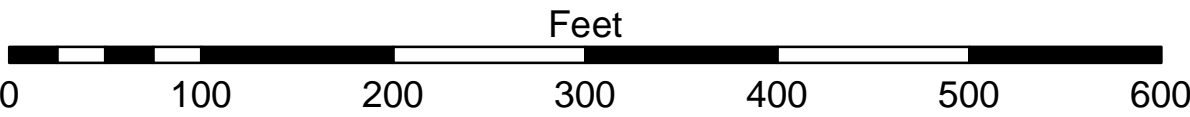

**NOTES:**

THE INFORMATION DEPICTED ON THIS MAP REPRESENTS THE RESULTS OF SURVEYS MADE ON THE DATES INDICATED AND CAN ONLY BE CONSIDERED AS INDICATING THE GENERAL CONDITIONS AT THE TIME.

FOR MULTIBEAM SURVEYS:  
THE SOUNDINGS INDICATED HEREIN ARE GENERALIZED DEPTHS AND ARE NOT REPRESENTATIVE OF THE FULL DATASET. THE SOUNDINGS REPRESENT THE MINIMUM DEPTH FOUND WITHIN THE 10X10 FOOT AREA CENTERED ON THE TEXT. DERIVED FROM A 1X1 FOOT AVERAGE DATASET AT CELL CENTER. THIS MAP SHOULD NOT BE USED FOR CHANNEL CLEARANCE OR VOLUME COMPUTATIONS. MINIMUM DEPTH DATA IS PRODUCED FOR STRIKE/SOAL REMOVAL OPERATIONS AND NOTICE TO NAVIGATION INTERESTS.

HORIZONTAL GRID DATUM BASED ON MICHIGAN STATE PLANE COORDINATE SYSTEM, LAMBERT PROJECTION, SOUTH ZONE (2113), NORTH AMERICAN DATUM 1983, U.S. SURVEY FOOT.

ALL SOUNDINGS ARE REFERENCED TO INTERNATIONAL GREAT LAKES DATUM OF 1985 (IGLD85).

TIDE VALUES ARE DERRIVED FROM THE NATIONAL OCEANIC AND ATMOSPHERIC ADMINISTRATION (NOAA) WATER LEVEL STATIONS.

ST CLAIR SHORES, MI (#9034052)

POSITIONING:APPLANIX POS-MV4 W/ VRS/RTK OR MARINESTAR GNSS.  
MOTION COMPENSATION: APPLANIX POS-MV4  
SONAR: POSNOIC 2024 (MULTIBEAM) OR ODOM CV-300 (SINGLEBEAM)  
SOFTWARE: HYPACK

2010 AERIAL PHOTOGRAPHY DATA SOURCE: USGS  
ALL COORDINATES ARE IN U.S. SURVEY FEET.

Channels in Lake St. Clair, MI  
Channels of Lake St Clair  
CL\_01\_LSC\_20231017\_CS  
17 October 2023

Sheet  
Reference  
Number  
9 of 30

Revision Number:  
4.2-2020MAY20



DISCLAIMER: The data presented on this map is the property of the U.S. Army Corps of Engineers and is provided for informational purposes only. The user is responsible for the results of any application of the data for other than its intended purpose. The user is responsible for the results of any application of the data for other than its intended purpose. The user is responsible for the results of any application of the data for other than its intended purpose.

DISCLAIMER: The United States Government furnishes these data and the recipient accepts and uses them with the express understanding that the data are not to be used for any purpose other than that for which they were provided. The user is responsible for the results of any application of the data for other than its intended purpose. The user is responsible for the results of any application of the data for other than its intended purpose. The user is responsible for the results of any application of the data for other than its intended purpose.

U.S. ARMY CORPS OF ENGINEERS DETROIT DISTRICT			
Submitted:	Surveyed By:	Plotted By:	Checked By:
Recommended:	Chief, Survey Section		
Approved:	Chief, Technical Services		



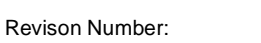



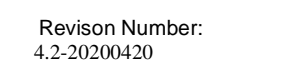



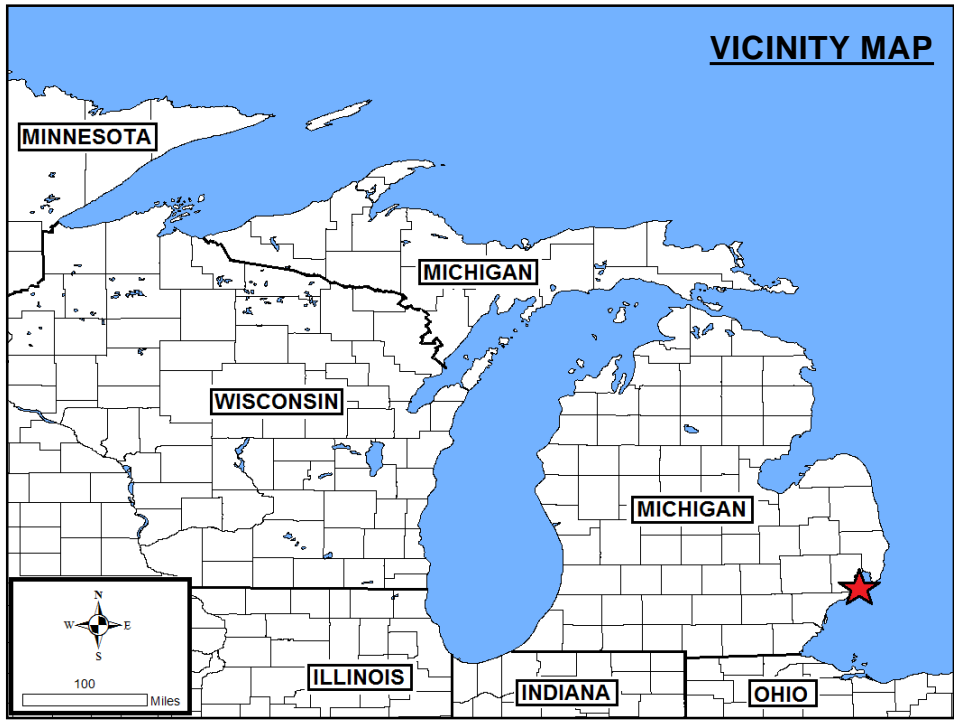
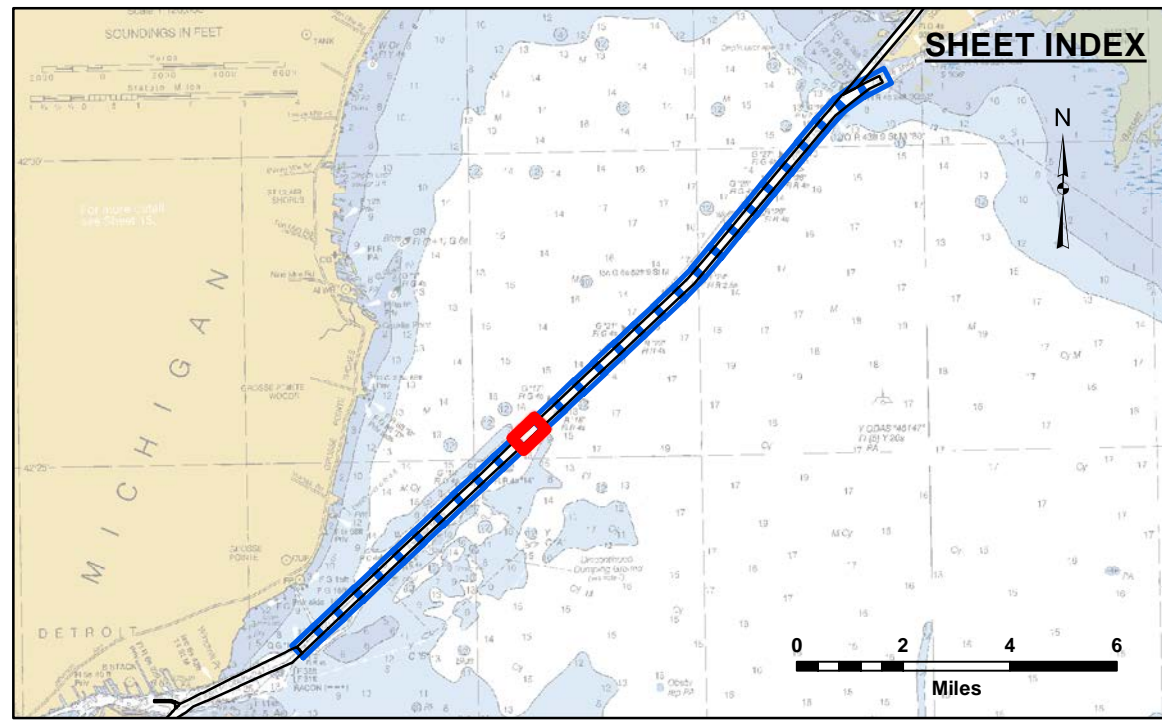
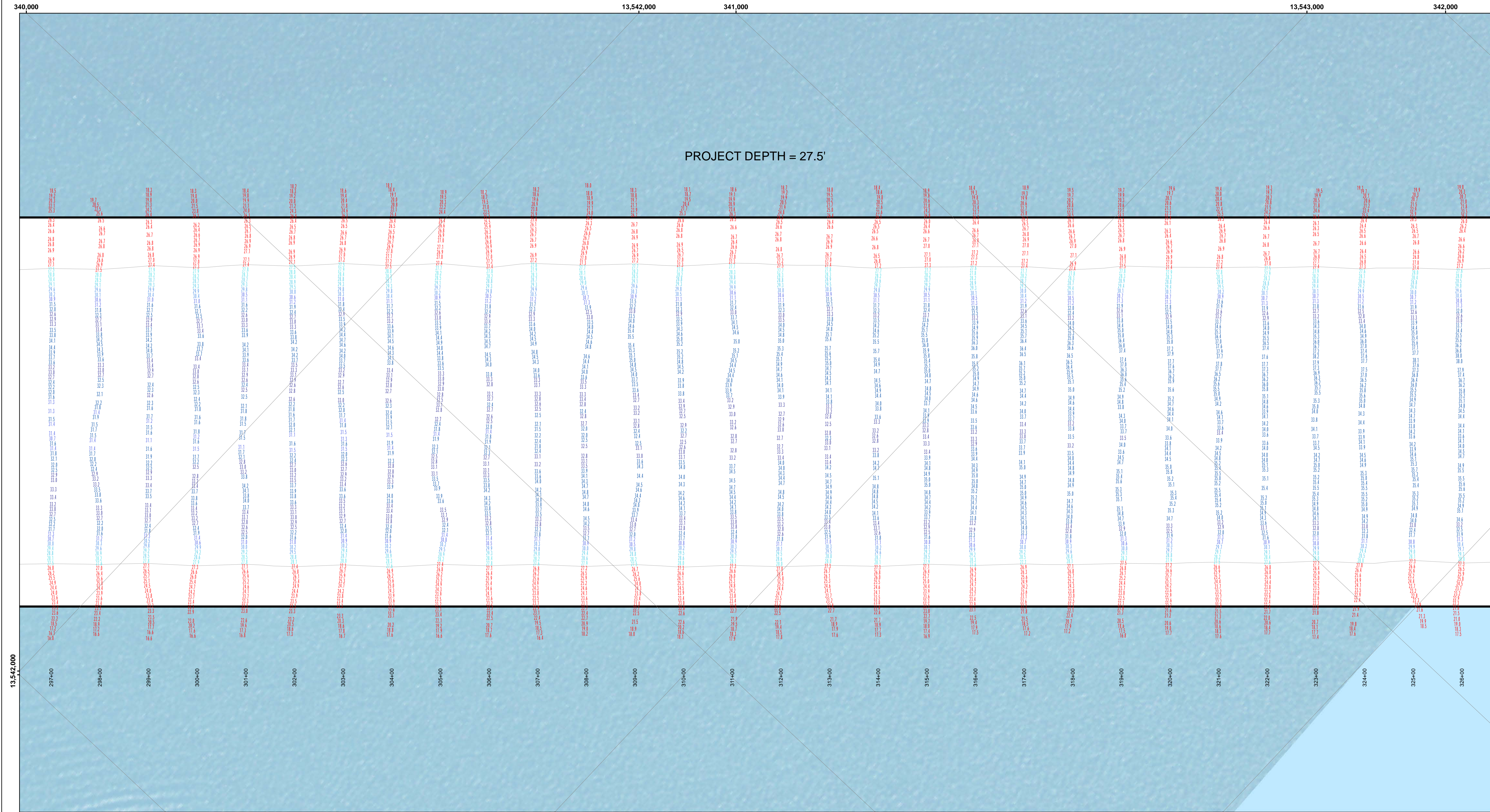

- LEGEND**
- Cable Submarine
  - - - Cable Overhead
  - Placement Area
  - Beacon, General
  - Contour Lines
  - Channel\_Limits

- SOUNDING LEGEND**
- LESS THAN PROJECT DEPTH
  - PROJECT DEPTH
  - PROJECT DEPTH +1'
  - PROJECT DEPTH +2'
  - PROJECT DEPTH +3'
  - PROJECT DEPTH +4'
  - PROJECT DEPTH +5'



1 inch = 100 feet

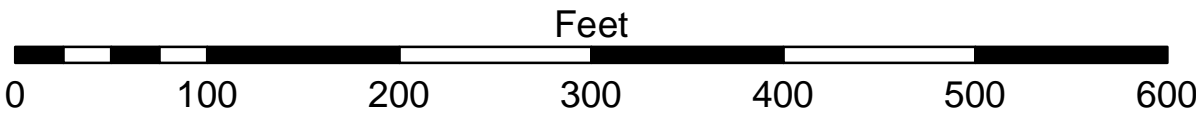

**NOTES:**

THE INFORMATION DEPICTED ON THIS MAP REPRESENTS THE RESULTS OF SURVEYS MADE ON THE DATES INDICATED AND CAN ONLY BE CONSIDERED AS INDICATING THE GENERAL CONDITIONS AT THE TIME.

FOR MULTIBEAM SURVEYS:  
THE SOUNDINGS INDICATED HEREIN ARE GENERALIZED DEPTHS AND ARE NOT REPRESENTATIVE OF THE FULL DATASET. THE SOUNDINGS REPRESENT THE MINIMUM DEPTH FOUND WITHIN THE 10X10 FOOT AREA CENTERED ON THE TEXT. DERIVED FROM A 1X1 FOOT AVERAGE DATASET AT CELL CENTER. THIS MAP SHOULD NOT BE USED FOR CHANNEL CLEARANCE OR VOLUME COMPUTATIONS. MINIMUM DEPTH DATA IS PRODUCED FOR STRIKE/SOAL REMOVAL OPERATIONS AND NOTICE TO NAVIGATION INTERESTS.

HORIZONTAL GRID DATUM BASED ON MICHIGAN STATE PLANE COORDINATE SYSTEM, LAMBERT PROJECTION, SOUTH ZONE (2113), NORTH AMERICAN DATUM 1983, U.S. SURVEY FOOT.

ALL SOUNDINGS ARE REFERENCED TO INTERNATIONAL GREAT LAKES DATUM OF 1985 (IGLD85).

TIDE VALUES ARE DERIVED FROM THE NATIONAL OCEANIC AND ATMOSPHERIC ADMINISTRATION (NOAA) WATER LEVEL STATIONS.

ST CLAIR SHORES, MI (#9034052)

POSITIONING:APPLANIX POS-MV4 W/ VRS/RTK OR MARINESTAR GNSS.  
MOTION COMPENSATION: APPLANIX POS-MV4  
SONAR: POSNOIC 2024 (MULTIBEAM) OR ODOM CV-300 (SINGLEBEAM)  
SOFTWARE: HYPACK

2010 AERIAL PHOTOGRAPHY DATA SOURCE: USGS  
ALL COORDINATES ARE IN U.S. SURVEY FEET.

Channels in Lake St. Clair, MI  
Channels of Lake St Clair  
CL\_01\_LSC\_20231017\_CS  
17 October 2023

Sheet  
Reference  
Number  
12 of 30

Revision Number:  
4.2-20230401



**DISCLAIMER:** The data represents the results of data collection operations for a specific US Army Corps of Engineers activity and indicates the general existing conditions. The user is responsible for the results of any of the application of the data for other than its intended purpose.

**DISCLAIMER:** The United States Government furnishes these data and the recipient accepts and uses them with the express understanding that the data are not to be used for any purpose, expressed, or implied concerning the accuracy, completeness, reliability, utility or suitability for any particular purpose of the recipient. The recipient is responsible for the results of any use of these data. These data are not to be used for any purpose, expressed, or implied concerning the accuracy, completeness, reliability, utility or suitability for any particular purpose of the recipient. The recipient is responsible for the results of any use of these data. These data are not to be used for any purpose, expressed, or implied concerning the accuracy, completeness, reliability, utility or suitability for any particular purpose of the recipient. The recipient is responsible for the results of any use of these data.

U.S. ARMY CORPS OF ENGINEERS DETROIT DISTRICT		
Submitted:	Surveyed By:	
Recommended:	Plotted By:	
Approved:	Chief, Survey Section	Checked By:
	Chief, Technical Services	



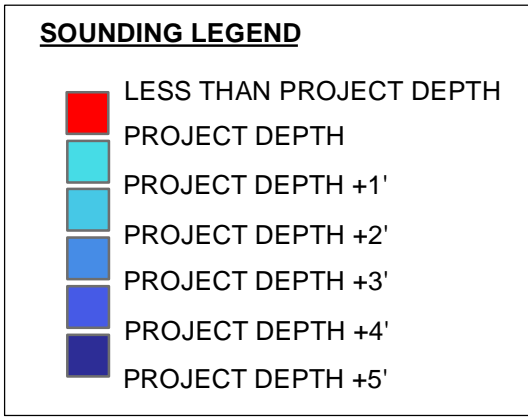
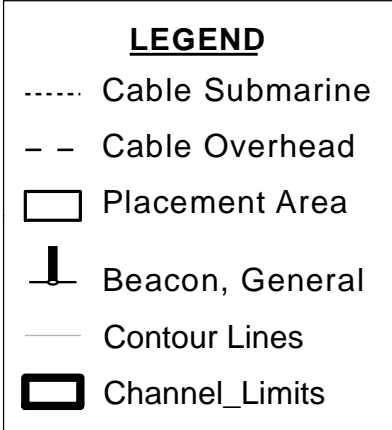
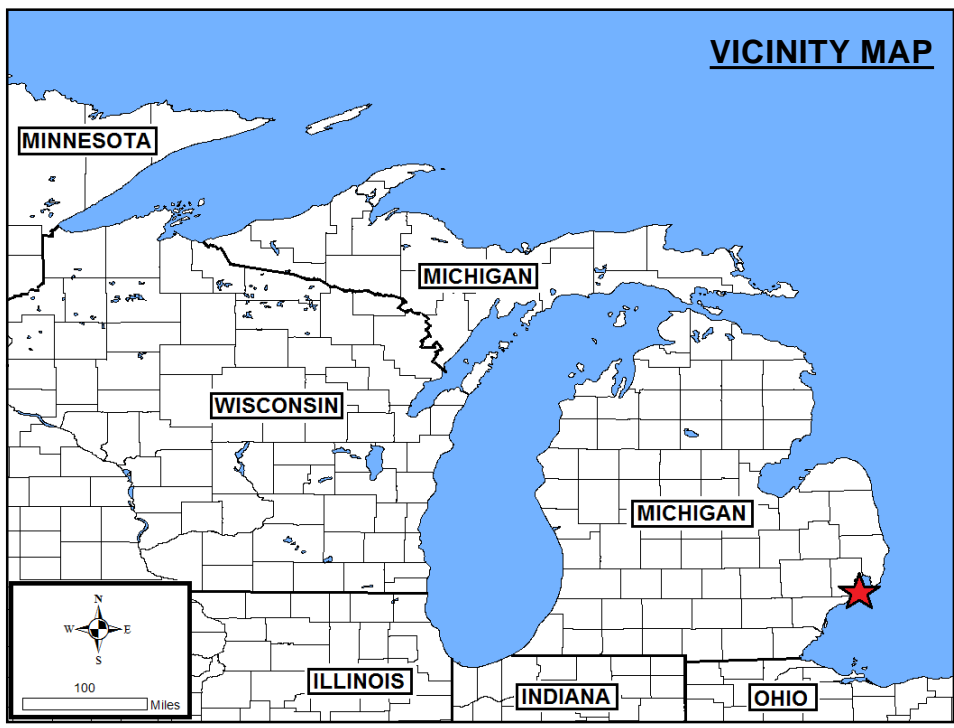
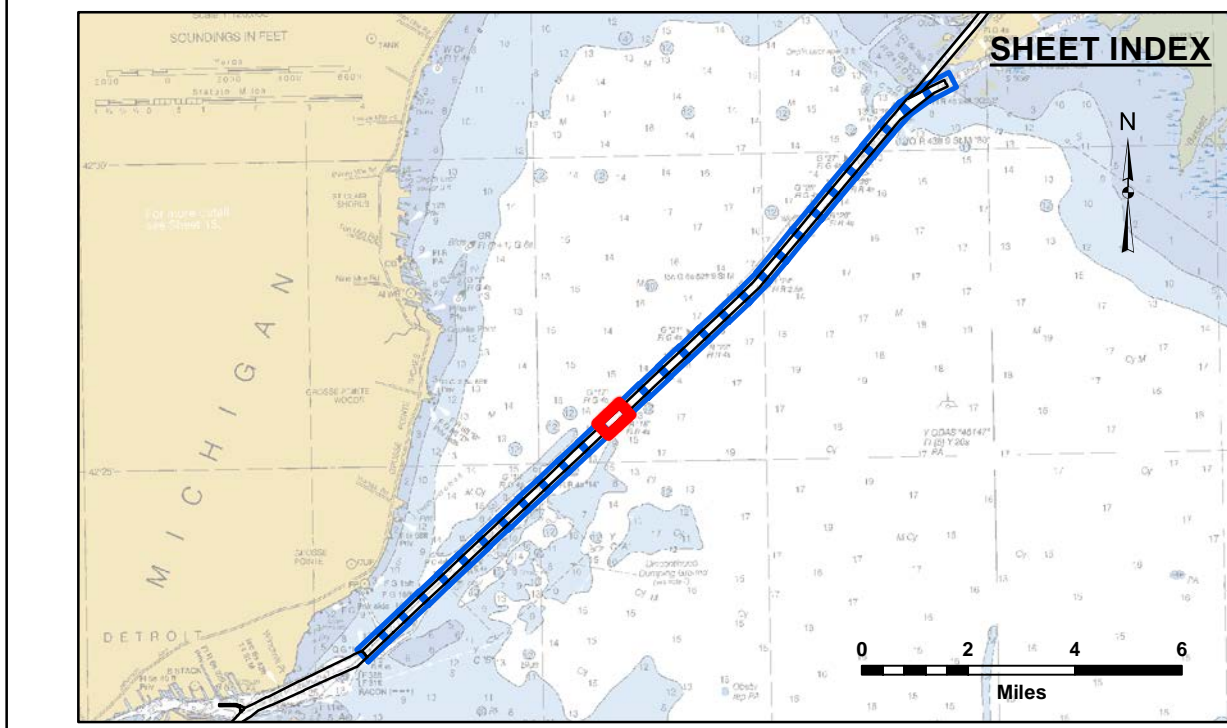
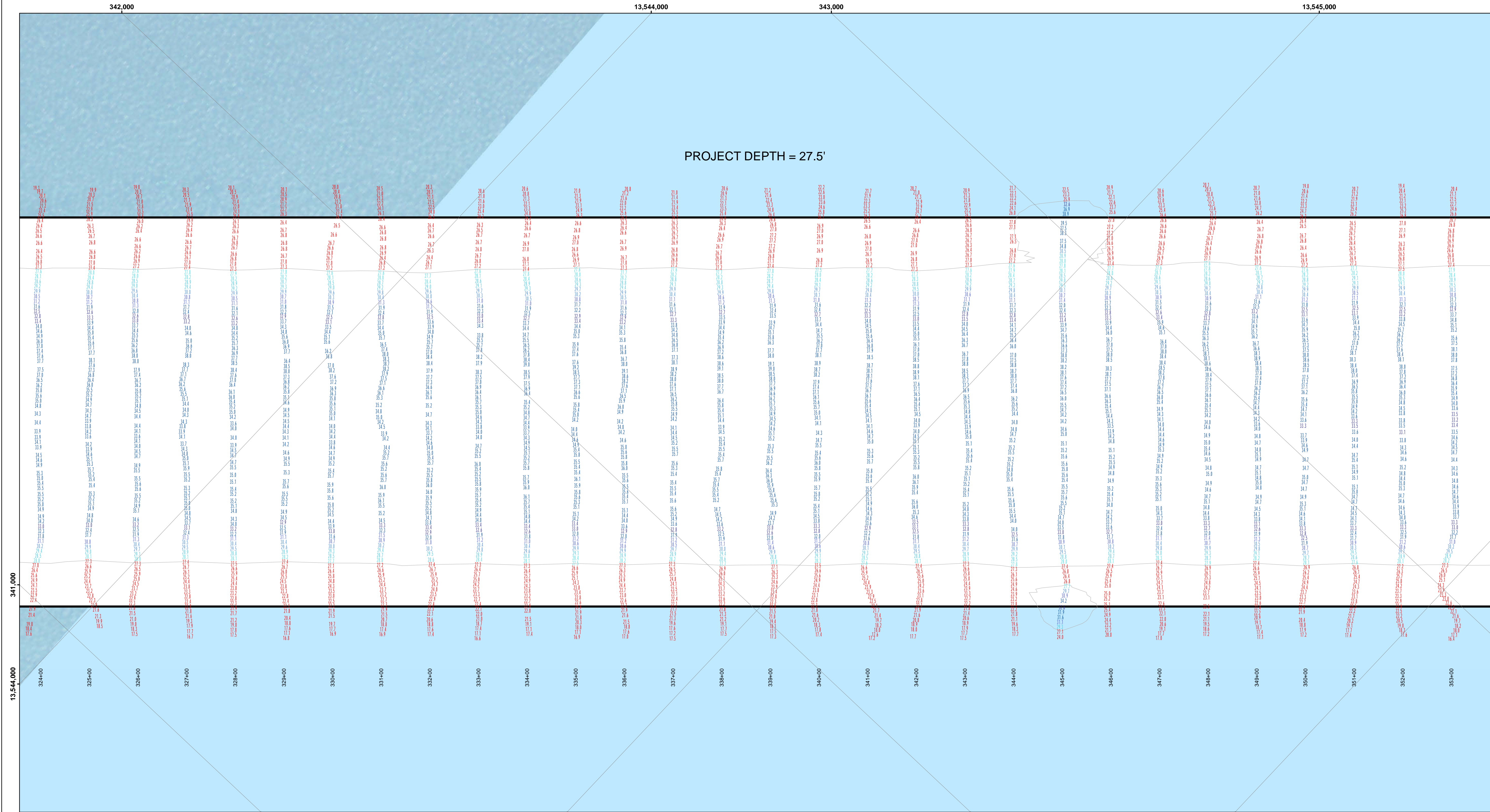

1 inch = 100 feet

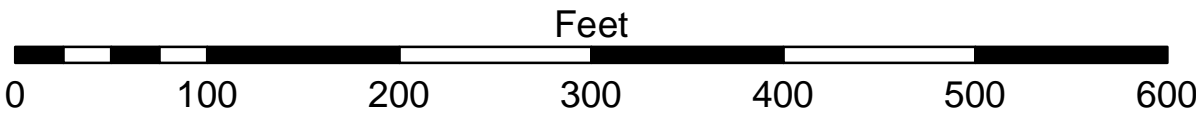

**NOTES:**

THE INFORMATION DEPICTED ON THIS MAP REPRESENTS THE RESULTS OF SURVEYS MADE ON THE DATES INDICATED AND CAN ONLY BE CONSIDERED AS INDICATING THE GENERAL CONDITIONS AT THE TIME.

FOR MULTIBEAM SURVEYS:  
THE SOUNDINGS INDICATED HEREIN ARE GENERALIZED DEPTHS AND ARE NOT REPRESENTATIVE OF THE FULL DATASET. THE SOUNDINGS REPRESENT THE MINIMUM DEPTH FOUND WITHIN THE 10X10 FOOT AREA CENTERED ON THE TEXT. DERIVED FROM A 1X1 FOOT AVERAGE DATASET AT CELL CENTER. THIS MAP SHOULD NOT BE USED FOR CHANNEL CLEARANCE OR VOLUME COMPUTATIONS. MINIMUM DEPTH DATA IS PRODUCED FOR STRIKE/SOAL REMOVAL OPERATIONS AND NOTICE TO NAVIGATION INTERESTS.

HORIZONTAL GRID DATUM BASED ON MICHIGAN STATE PLANE COORDINATE SYSTEM, LAMBERT PROJECTION, SOUTH ZONE (2113), NORTH AMERICAN DATUM 1983, U.S. SURVEY FOOT.

ALL SOUNDINGS ARE REFERENCED TO INTERNATIONAL GREAT LAKES DATUM OF 1985 (IGLD85).

TIDE VALUES ARE DERIVED FROM THE NATIONAL OCEANIC AND ATMOSPHERIC ADMINISTRATION (NOAA) WATER LEVEL STATIONS.

ST CLAIR SHORES, MI (#9034052)

POSITIONING:APPLANIX POS-MV4 W/ VRS/RTK OR MARINESTAR GNSS.  
MOTION COMPENSATION: APPLANIX POS-MV4  
SONAR: POSNOVIC 2024 (MULTIBEAM) OR ODOM CV-300 (SINGLEBEAM)  
SOFTWARE: HYPACK

2010 AERIAL PHOTOGRAPHY DATA SOURCE: USGS  
ALL COORDINATES ARE IN U.S. SURVEY FEET.

Channels in Lake St. Clair, MI  
Channels of Lake St Clair  
CL\_01\_LSC\_20231017\_CS  
17 October 2023

Sheet  
Reference  
Number  
13 of 30

Revision Number:  
4.2-20230401



**DISCLAIMER:** The data presented on this map of data collection was collected for a specific US Army Corps of Engineers activity and indicates the general existing conditions. The user is responsible for the results of any application of the data for other than its intended purpose.

**DISCLAIMER:** The United States Government furnishes these data and the recipient accepts and uses them with the express understanding that the data are not to be used for any purpose, expressed, or implied concerning the accuracy, completeness, reliability, utility or suitability for any particular purpose of the recipient. The data are not to be used for any purpose other than that for which they were collected. The user is responsible for the results of any application of the data for other than its intended purpose.

U.S. ARMY CORPS OF ENGINEERS DETROIT DISTRICT		
Submitted:	Surveyed By:	
Recommended:	Plotted By:	
Approved:	Chief, Survey Section	
	Chief, Technical Services	



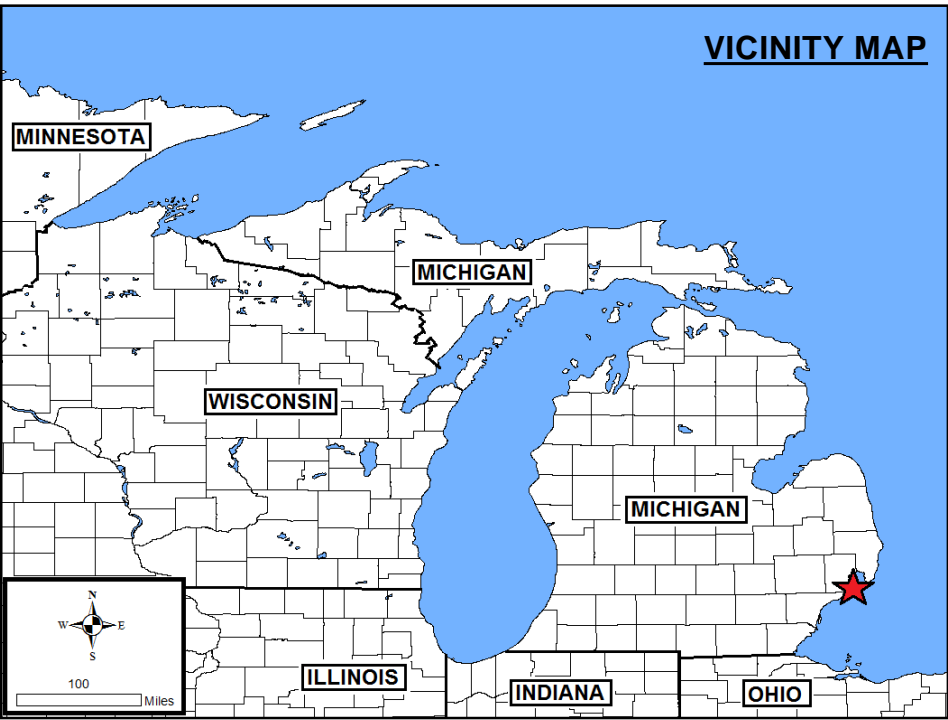
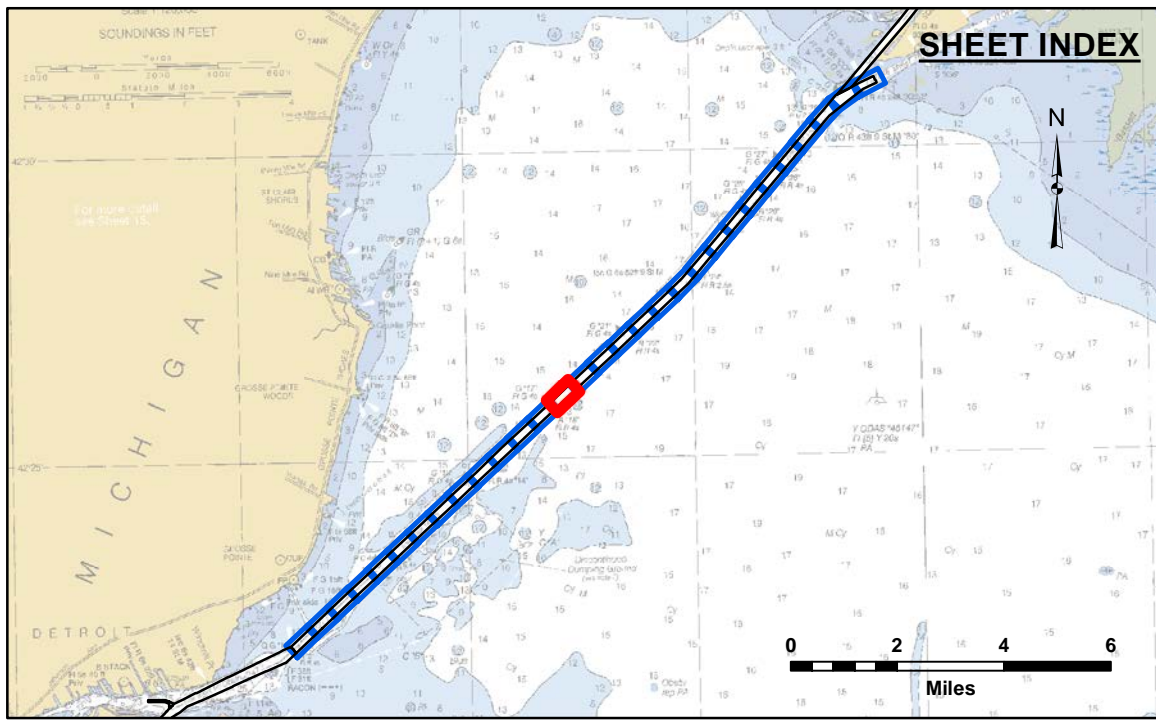
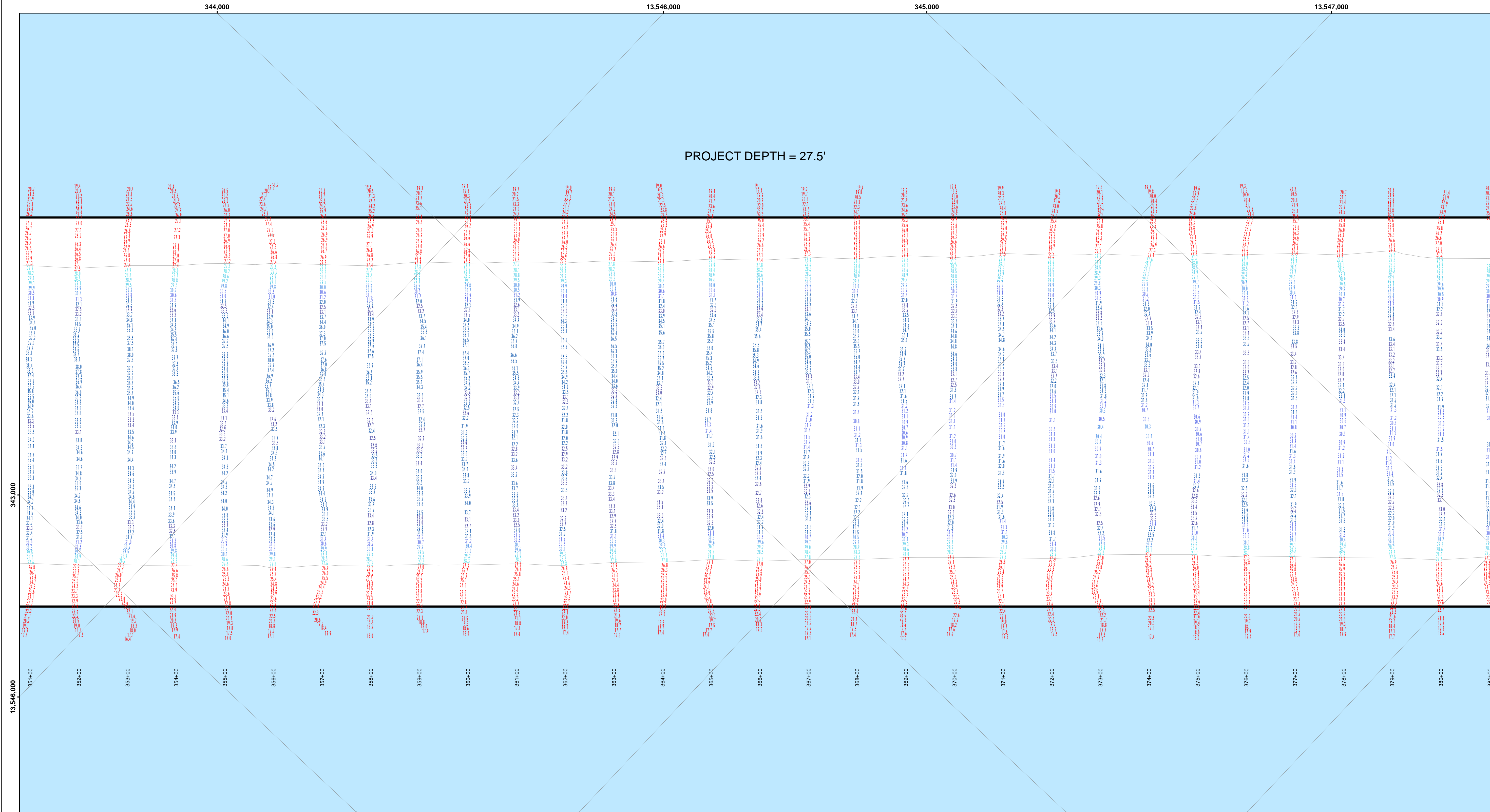

**LEGEND**

- Cable Submarine
- - - Cable Overhead
- Placement Area
- Beacon, General
- Contour Lines
- Channel\_Limits

**SOUNDING LEGEND**

- LESS THAN PROJECT DEPTH
- PROJECT DEPTH
- PROJECT DEPTH +1'
- PROJECT DEPTH +2'
- PROJECT DEPTH +3'
- PROJECT DEPTH +4'
- PROJECT DEPTH +5'



1 inch = 100 feet

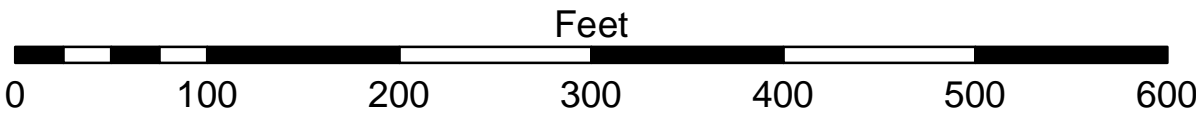

**NOTES:**

THE INFORMATION DEPICTED ON THIS MAP REPRESENTS THE RESULTS OF SURVEYS MADE ON THE DATES INDICATED AND CAN ONLY BE CONSIDERED AS INDICATING THE GENERAL CONDITIONS AT THE TIME.

FOR MULTIBEAM SURVEYS:  
THE SOUNDINGS INDICATED HEREIN ARE GENERALIZED DEPTHS AND ARE NOT REPRESENTATIVE OF THE FULL DATASET. THE SOUNDINGS REPRESENT THE MINIMUM DEPTH FOUND WITHIN THE 10X10 FOOT AREA CENTERED ON THE TEXT. DERIVED FROM A 1X1 FOOT AVERAGE DATASET AT CELL CENTER. THIS MAP SHOULD NOT BE USED FOR CHANNEL CLEARANCE OR VOLUME COMPUTATIONS. MINIMUM DEPTH DATA IS PRODUCED FOR STRIKE/SOAL REMOVAL OPERATIONS AND NOTICE TO NAVIGATION INTERESTS.

HORIZONTAL GRID DATUM BASED ON MICHIGAN STATE PLANE COORDINATE SYSTEM, LAMBERT PROJECTION, SOUTH ZONE (2113), NORTH AMERICAN DATUM 1983, U.S. SURVEY FOOT.

ALL SOUNDINGS ARE REFERENCED TO INTERNATIONAL GREAT LAKES DATUM OF 1985 (IGLD85).

TIDE VALUES ARE DERRIVED FROM THE NATIONAL OCEANIC AND ATMOSPHERIC ADMINISTRATION (NOAA) WATER LEVEL STATIONS.

ST CLAIR SHORES, MI (#9034052)

POSITIONING:APPLANIX POS-MV4 W/ VRS/RTK OR MARINESTAR GNSS.  
MOTION COMPENSATION: APPLANIX POS-MV4  
SONAR: ROSINOC 2024 (MULTIBEAM) OR ODOM CV-300 (SINGLEBEAM)  
SOFTWARE: HYPACK

2010 AERIAL PHOTOGRAPHY DATA SOURCE: USGS  
ALL COORDINATES ARE IN U.S. SURVEY FEET.

Channels in Lake St. Clair, MI  
Channels of Lake St Clair  
CL\_01\_LSC\_20231017\_CS  
17 October 2023

Sheet  
Reference  
Number  
14 of 30

Revision Number:  
4.2-20230420

  
**US Army Corps  
of Engineers**  
District: CELRE

**DISCLAIMER:** The data presented on this map of data collection was collected for a specific purpose. The user is responsible for the results of any of the application of the data for other than its intended purpose.

**DISCLAIMER:** The United States Government furnishes these data and the recipient accepts and uses them with the express understanding that the United States Government makes no warranty, expressed, or implied concerning the accuracy, completeness, reliability, usability or suitability for any particular purpose of the data. The recipient understands that the data are provided under no liability whatsoever to any person by reason of any use made thereof. These data belong to the Government. Therefore the recipient agrees to indemnify and hold the Government harmless from any and all claims, damages, losses, and expenses, including reasonable attorneys' fees, that the Government may incur as a result of the use of these data by others without also transferring the Disclaimer.

U.S. ARMY CORPS OF ENGINEERS DETROIT DISTRICT		
Submitted:	Surveyed By:	
Recommended: Chief, Survey Section	Plotted By:	
Approved: Chief, Technical Services	Checked By:	



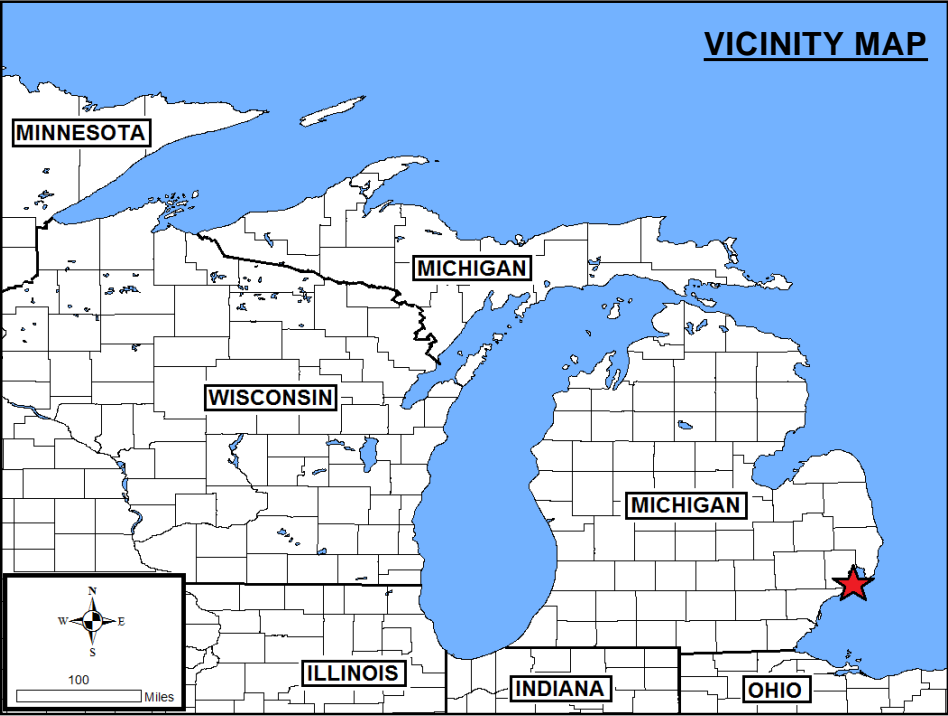
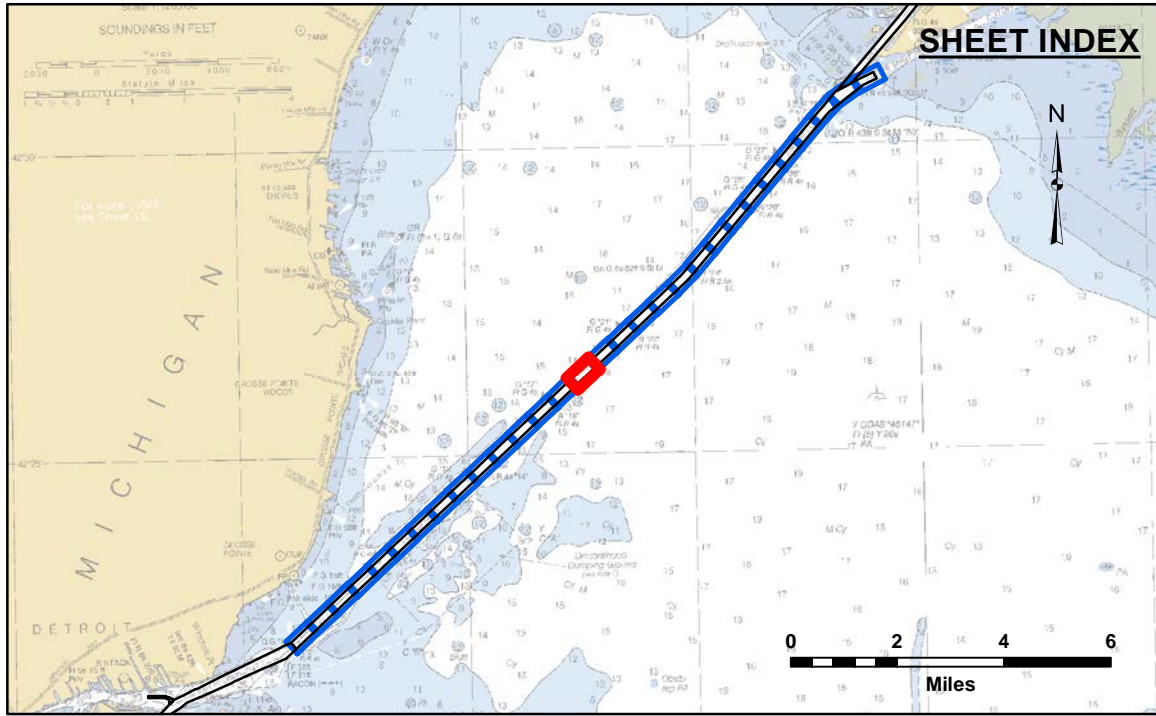
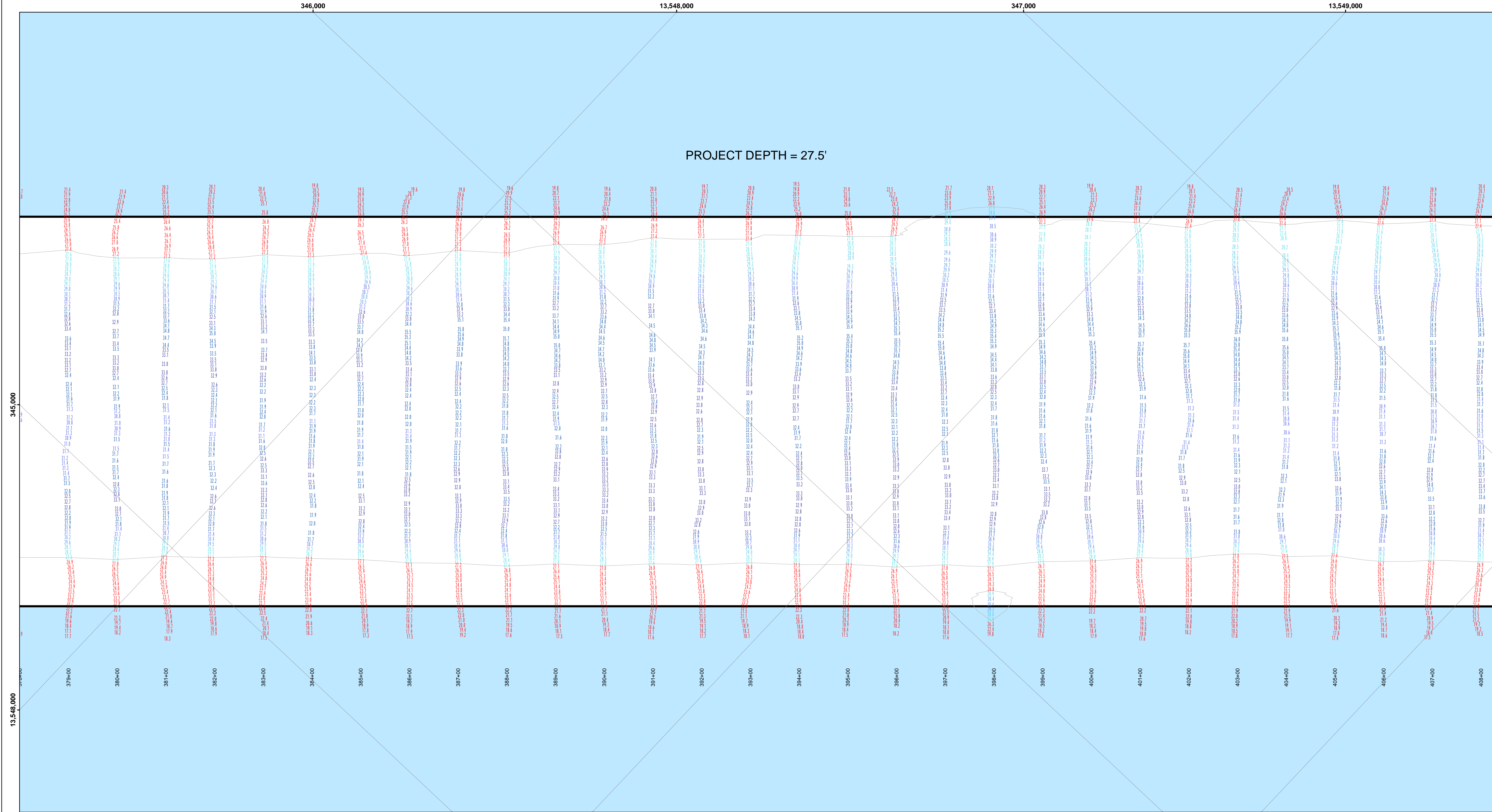

**LEGEND**

- Cable Submarine
- - - Cable Overhead
- Placement Area
- └ Beacon, General
- Contour Lines
- ▭ Channel\_Limits

**SOUNDING LEGEND**

- LESS THAN PROJECT DEPTH
- PROJECT DEPTH
- PROJECT DEPTH +1'
- PROJECT DEPTH +2'
- PROJECT DEPTH +3'
- PROJECT DEPTH +4'
- PROJECT DEPTH +5'



1 inch = 100 feet

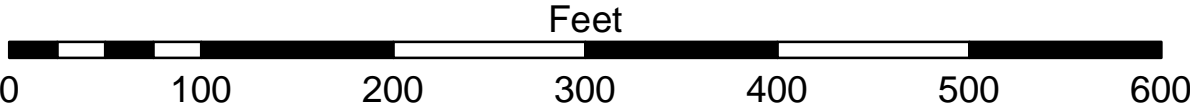

**NOTES:**

THE INFORMATION DEPICTED ON THIS MAP REPRESENTS THE RESULTS OF SURVEYS MADE ON THE DATES INDICATED AND CAN ONLY BE CONSIDERED AS INDICATING THE GENERAL CONDITIONS AT THE TIME.

FOR MULTIBEAM SURVEYS:  
THE SOUNDINGS INDICATED HEREIN ARE GENERALIZED DEPTHS AND ARE NOT REPRESENTATIVE OF THE FULL DATASET. THE SOUNDINGS REPRESENT THE MINIMUM DEPTH FOUND WITHIN THE 10X10 FOOT AREA CENTERED ON THE TEXT. DERIVED FROM A 1X1 FOOT AVERAGE DATASET AT CELL CENTER. THIS MAP SHOULD NOT BE USED FOR CHANNEL CLEARANCE OR VOLUME COMPUTATIONS. MINIMUM DEPTH DATA IS PRODUCED FOR STRIKE/SOAL REMOVAL OPERATIONS AND NOTICE TO NAVIGATION INTERESTS.

HORIZONTAL GRID DATUM BASED ON MICHIGAN STATE PLANE COORDINATE SYSTEM, LAMBERT PROJECTION, SOUTH ZONE (2113), NORTH AMERICAN DATUM 1983, U.S. SURVEY FOOT.

ALL SOUNDINGS ARE REFERENCED TO INTERNATIONAL GREAT LAKES DATUM OF 1985 (IGLD85).

TIDE VALUES ARE DERIVED FROM THE NATIONAL OCEANIC AND ATMOSPHERIC ADMINISTRATION (NOAA) WATER LEVEL STATIONS.

ST CLAIR SHORES, MI (#9034052)

POSITIONING:APPLANIX POS-MV4 W/ VRS/RTK OR MARINESTAR GNSS.  
MOTION COMPENSATION: APPLANIX POS-MV4  
SONAR: POSNOIC 2024 (MULTIBEAM) OR ODOM CV-300 (SINGLEBEAM)  
SOFTWARE: HYPACK

2010 AERIAL PHOTOGRAPHY DATA SOURCE: USGS  
ALL COORDINATES ARE IN U.S. SURVEY FEET.



DISCLAIMER: The data represents the results of data collection operations for a specific US Army Corps of Engineers activity and indicates the general existing conditions. The user is responsible for the results of any application of the data for other than its intended purpose. The United States Government furnishes these data and the recipient accepts and uses them with the express understanding that the Government makes no warranty, expressed, or implied concerning the accuracy, completeness, reliability, utility or suitability for any particular purpose of the data. These data are provided to the recipient under a license under no liability whatsoever to any person by reason of any use made thereof. These data belong to the Government. Therefore the recipient may not transfer, reproduce, or otherwise use these data to others without also transferring the Disclaimer.

U.S. ARMY CORPS OF ENGINEERS DETROIT DISTRICT	
Submitted:	Surveyed By:
Recommended: Chief, Survey Section	Plotted By:
Approved:	Checked By:

Channels in Lake St. Clair, MI  
Channels of Lake St Clair  
CL\_01\_LSC\_20231017\_CS  
17 October 2023

Sheet  
Reference  
Number  
15 of 30



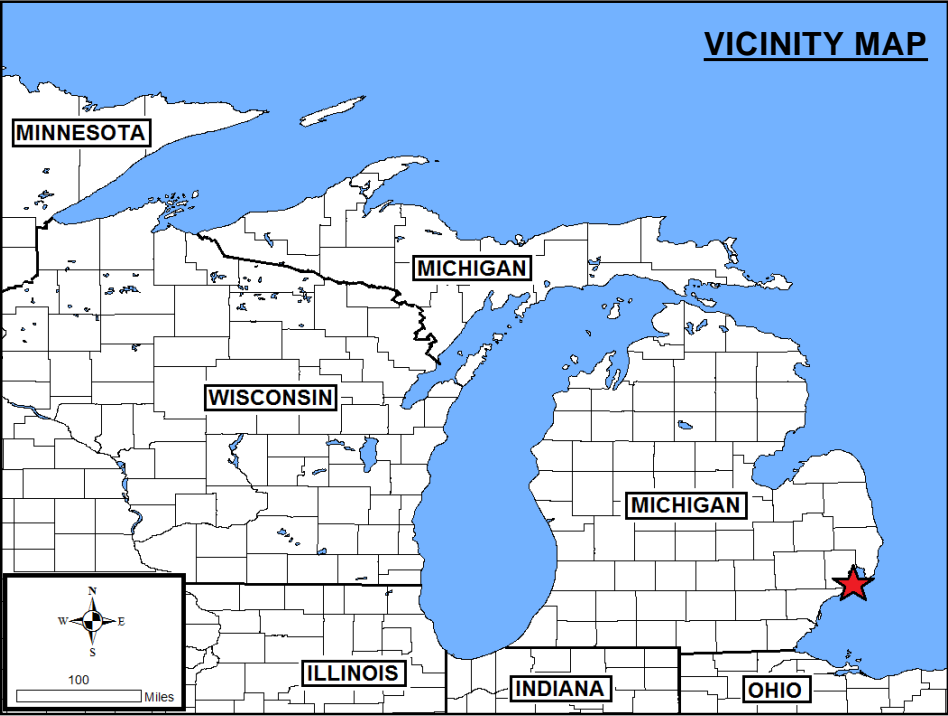
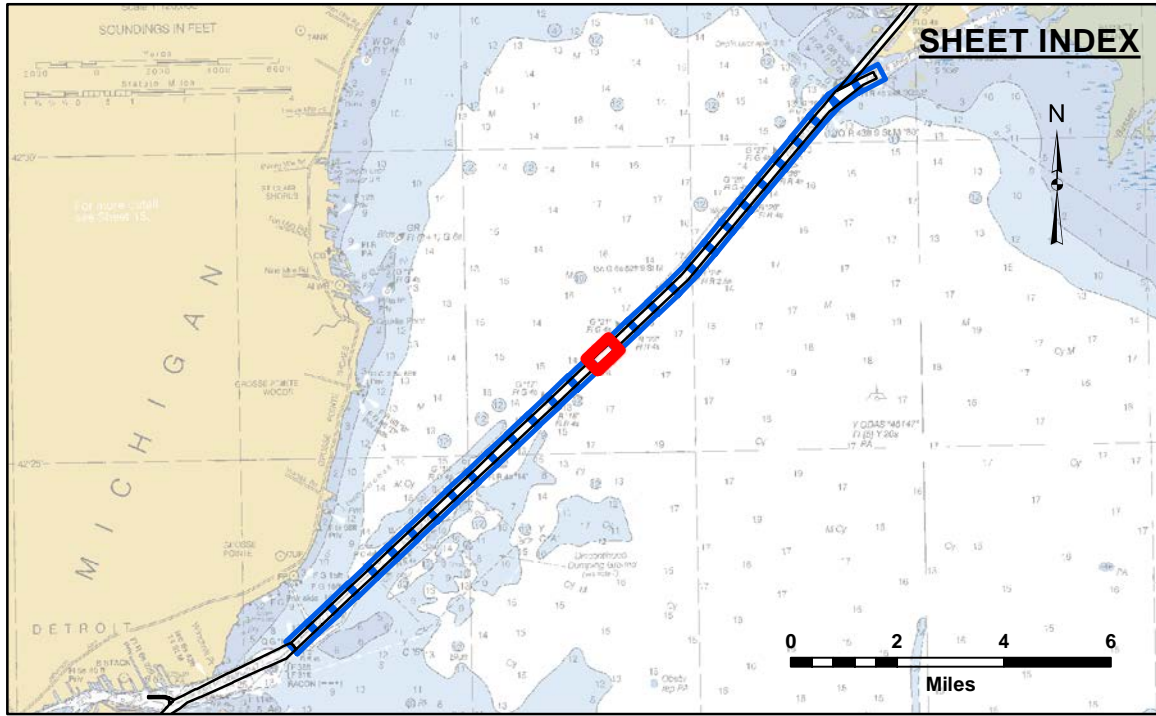
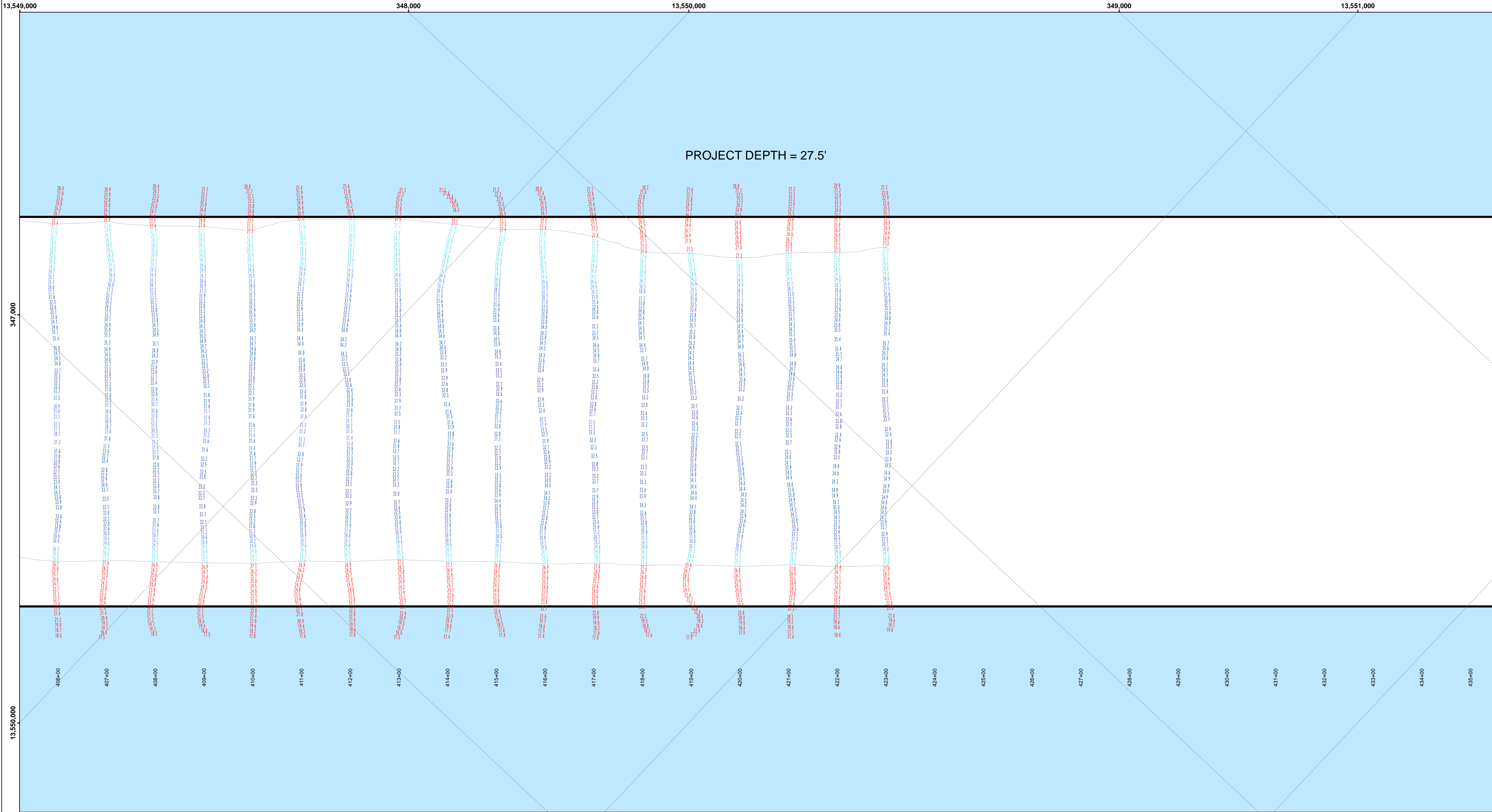

**LEGEND**

- Cable Submarine
- - Cable Overhead
- Placement Area
- └ Beacon, General
- Contour Lines
- ▭ Channel\_Limits

**SOUNDING LEGEND**

- LESS THAN PROJECT DEPTH
- PROJECT DEPTH
- PROJECT DEPTH +1'
- PROJECT DEPTH +2'
- PROJECT DEPTH +3'
- PROJECT DEPTH +4'
- PROJECT DEPTH +5'



1 inch = 100 feet

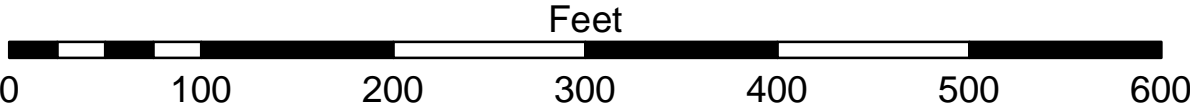

**NOTES:**

THE INFORMATION DEPICTED ON THIS MAP REPRESENTS THE RESULTS OF SURVEYS MADE ON THE DATES INDICATED AND CAN ONLY BE CONSIDERED AS INDICATING THE GENERAL CONDITIONS AT THE TIME.

FOR MULTIBEAM SURVEYS:  
THE SOUNDINGS INDICATED HEREIN ARE GENERALIZED DEPTHS AND ARE NOT REPRESENTATIVE OF THE FULL DATASET. THE SOUNDINGS REPRESENT THE MINIMUM DEPTH FOUND WITHIN THE 10X10 FOOT AREA CENTERED ON THE TEXT. DERIVED FROM A 1X1 FOOT AVERAGE DATASET AT CELL CENTER. THIS MAP SHOULD NOT BE USED FOR CHANNEL CLEARANCE OR VOLUME COMPUTATIONS. MINIMUM DEPTH DATA IS PRODUCED FOR STRIKE/SOAL REMOVAL OPERATIONS AND NOTICE TO NAVIGATION INTERESTS.

HORIZONTAL GRID DATUM BASED ON MICHIGAN STATE PLANE COORDINATE SYSTEM, LAMBERT PROJECTION, SOUTH ZONE (2113), NORTH AMERICAN DATUM 1983, U.S. SURVEY FOOT.

ALL SOUNDINGS ARE REFERENCED TO INTERNATIONAL GREAT LAKES DATUM OF 1985 (IGLD85).

TIDE VALUES ARE DERRIVED FROM THE NATIONAL OCEANIC AND ATMOSPHERIC ADMINISTRATION (NOAA) WATER LEVEL STATIONS.

ST CLAIR SHORES, MI (#9034052)

POSITIONING:APPLANIX POS-MV4 W/ VRS/RTK OR MARINESTAR GNSS.  
MOTION COMPENSATION: APPLANIX POS-MV4  
SONAR: POSNOIC 2024 (MULTIBEAM) OR ODOM CV-300 (SINGLEBEAM)  
SOFTWARE: HYPACK

2010 AERIAL PHOTOGRAPHY DATA SOURCE: USGS  
ALL COORDINATES ARE IN U.S. SURVEY FEET.

  
**US Army Corps  
of Engineers**  
District: CELRE

Disclaimer: Liability: The data represents the results of data collection operations for a specific US Army Corps of Engineers activity and indicates the general existing conditions. The user is responsible for the results of any of the application of the data for other than its intended purpose.

Accession: The United States Government furnishes these data and the recipient accepts and uses them with the express understanding that the data are not to be used for any purpose, expressed, or implied concerning the accuracy, completeness, reliability, usability or suitability for any particular purpose of the recipient. The recipient understands that the data are provided under no liability whatsoever to any person by reason of any use made thereof. These data belong to the Government. Therefore the recipient may not transfer the data to others without also transferring the Disclaimer.

U.S. ARMY CORPS OF ENGINEERS DETROIT DISTRICT			
Submitted:	Surveyed By:	Plotted By:	Checked By:
Recommended:	Chief, Survey Section		
Approved:	Chief, Technical Services		

**Channels in Lake St. Clair, MI**  
**Channels of Lake St Clair**  
**CL\_01\_LSC\_20231017\_CS**  
**17 October 2023**

**Sheet  
Reference  
Number  
16 of 30**