

- LEGEND**
- Cable Submarine
 - - Cable Overhead
 - Placement Area
 - └ Beacon, General
 - Contour Lines
 - ▭ Channel_Limits

- SOUNDING LEGEND**
- LESS THAN PROJECT DEPTH
 - PROJECT DEPTH
 - PROJECT DEPTH +1'
 - PROJECT DEPTH +2'
 - PROJECT DEPTH +3'
 - PROJECT DEPTH +4'
 - PROJECT DEPTH +5'

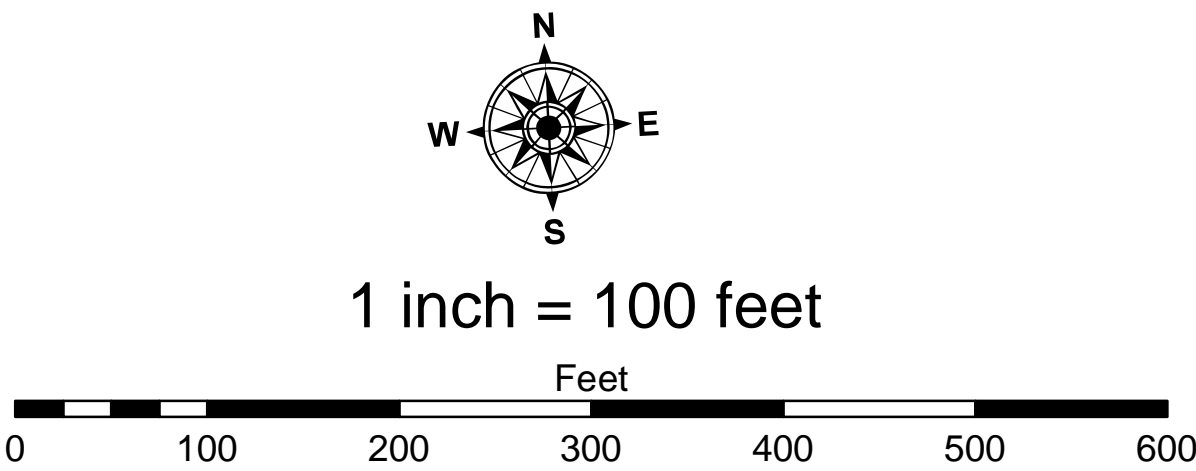

NOTES: THE SOUNDINGS AND ASSOCIATED INFORMATION REPRESENTED HEREIN ARE THE RESULT OF SURVEYS MADE ON THE DATE AS INDICATED AND CAN ONLY BE CONSIDERED REPRESENTATIVE OF THE GENERAL CONDITIONS EXISTING AT THE TIME OF SURVEY.

THE SOUNDINGS DEPICTED HEREIN ARE EXPRESSED IN U.S. SURVEY FEET AND TENTHS THEREOF AND ARE REFERENCED TO THE FOLLOWING DATUMS:
HORIZONTAL: MICHIGAN STATE PLANE COORDINATE SYSTEM, MICHIGAN SOUTH ZONE #2113, NORTH AMERICAN DATUM (NAD) OF 1983.
VERTICAL: INTERNATIONAL GREAT LAKES DATUM (IGLD) OF 1985.

THE ABOVE SURVEY WAS CONDUCTED USING THE U.S.A.C.E. SURVEY LAUNCH #3063 EMPLOYING THE FOLLOWING COMPONENTS:
POSITIONING: APPLANIX POS-MV4, MARINESTAR GNSS
MOTION COMPENSATION: APPLANIX POS-MV4
SONAR: ODOM CV-300
SOFTWARE: HYPACK 2018

TIDE GAGE USED WERE REFERENCED FROM A GAGE BOARD SET ON PILING NEAR THE MOUTH OF THE CLINTON RIVER ON THE EAST SIDE OF THE DNR DOCK, IN FRONT OF THE DNR FISHERIES BUILDING.
L.W.D. = 572.3

IMAGERY SOURCED FROM: 2014 MICHIGAN NAIP IMAGERY



DISCLAIMER: The data presented in this report is the property of the U.S. Army Corps of Engineers and is provided for informational purposes only. It is not to be used for any purpose other than that for which it was prepared. The user is responsible for the results of any application of the data for other than its intended purpose.

DISCLAIMER: The United States Government furnishes these data and the recipient accepts and uses them with the express understanding that the data are not to be used for any purpose other than that for which they were prepared. The user is responsible for the results of any application of the data for other than its intended purpose.

U.S. ARMY CORPS OF ENGINEERS DETROIT DISTRICT		
Submitted:	Surveyed By:	
Recommended:	Plotted By:	
Approved:	Chief, Survey Section	
	Chief, Technical Services	

Clinton River, MI
Clinton River
CL_01_INT_20230329_CS
29 March 2023

Sheet
Reference
Number
1 of 13

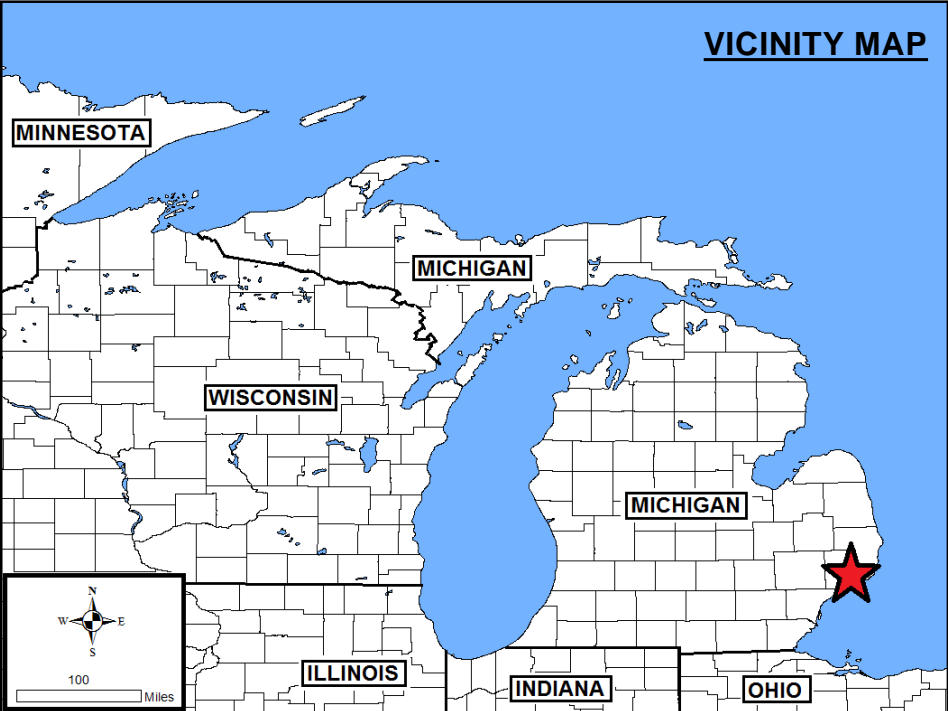
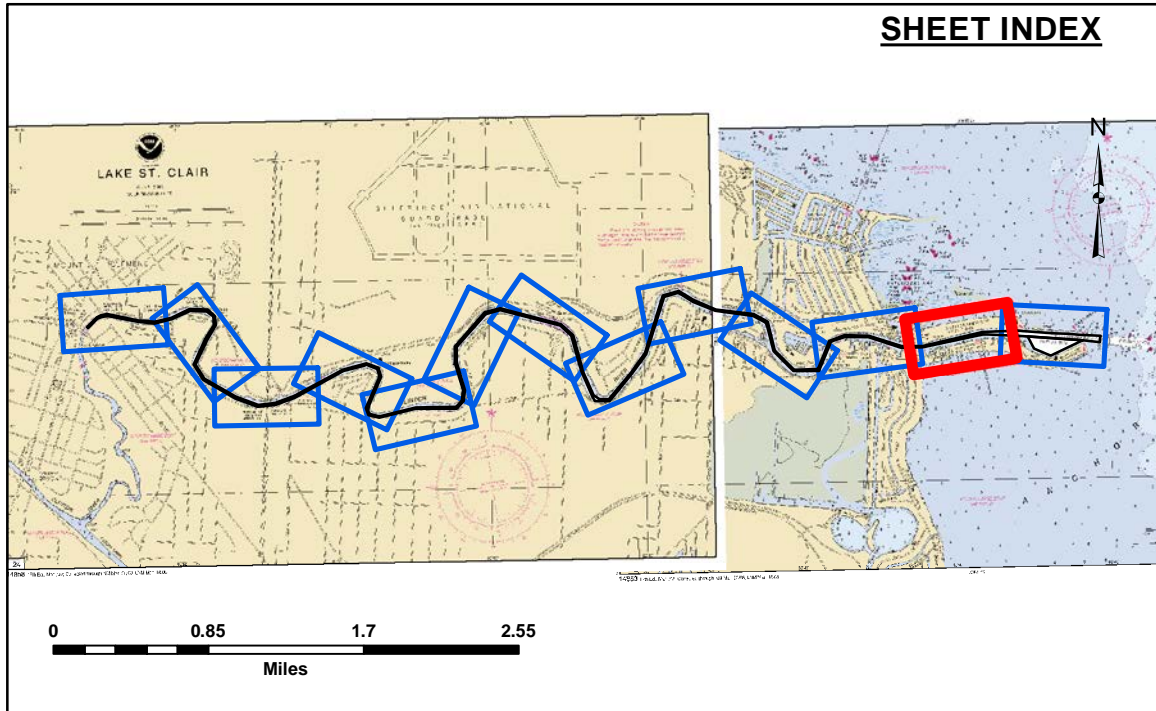
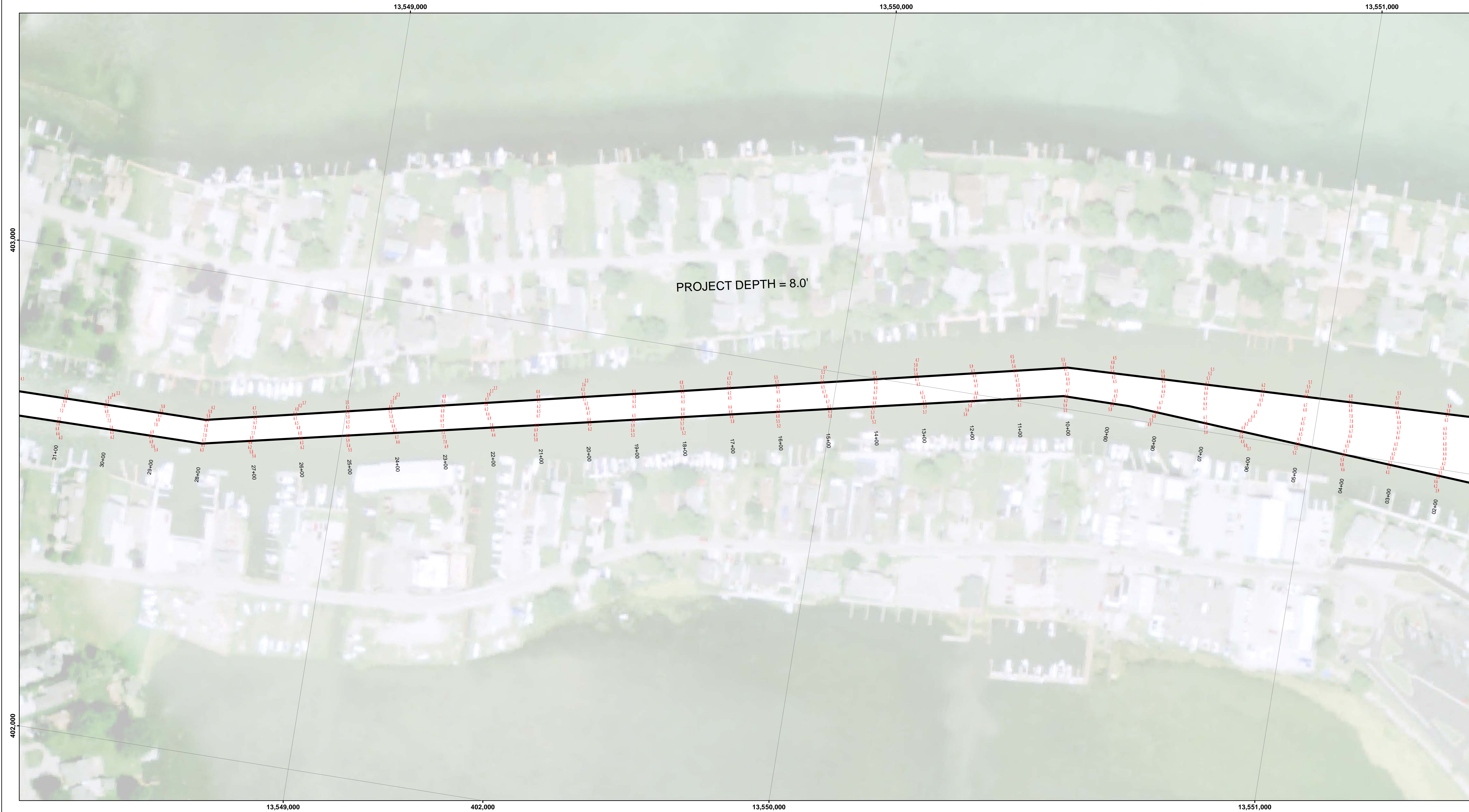

- LEGEND**
- Cable Submarine
 - - Cable Overhead
 - Placement Area
 - ┆ Beacon, General
 - Contour Lines
 - ▭ Channel_Limits

- SOUNDING LEGEND**
- LESS THAN PROJECT DEPTH
 - PROJECT DEPTH
 - PROJECT DEPTH +1'
 - PROJECT DEPTH +2'
 - PROJECT DEPTH +3'
 - PROJECT DEPTH +4'
 - PROJECT DEPTH +5'

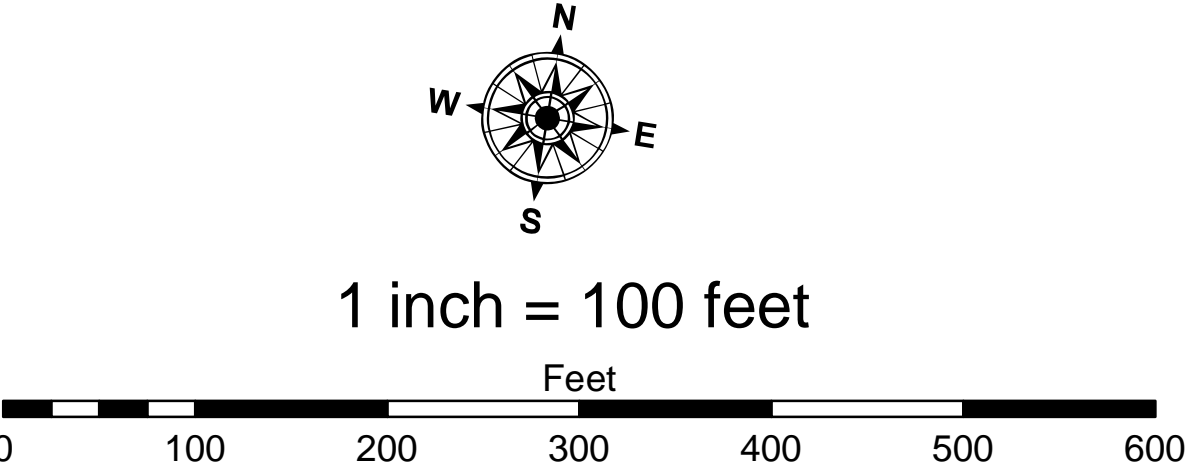

NOTES: THE SOUNDINGS AND ASSOCIATED INFORMATION REPRESENTED HEREIN ARE THE RESULT OF SURVEYS MADE ON THE DATE AS INDICATED AND CAN ONLY BE CONSIDERED REPRESENTATIVE OF THE GENERAL CONDITIONS EXISTING AT THE TIME OF SURVEY.

THE SOUNDINGS DEPICTED HEREIN ARE EXPRESSED IN U.S. SURVEY FEET AND TENTHS THEREOF AND ARE REFERENCED TO THE FOLLOWING DATUMS:
HORIZONTAL: MICHIGAN STATE PLANE COORDINATE SYSTEM, MICHIGAN SOUTH ZONE #2113, NORTH AMERICAN DATUM (NAD) OF 1983.
VERTICAL: INTERNATIONAL GREAT LAKES DATUM (IGLD) OF 1985.

THE ABOVE SURVEY WAS CONDUCTED USING THE U.S.A.C.E. SURVEY LAUNCH #3063 EMPLOYING THE FOLLOWING COMPONENTS:
POSITIONING: APPLANIX POS-MV4, MARINESTAR GNSS
MOTION COMPENSATION: APPLANIX POS-MV4
SONAR: ODOM CV-300
SOFTWARE: HYPACK 2018

TIDE GAGE USED WERE REFERENCED FROM A GAGE BOARD SET ON PILING NEAR THE MOUTH OF THE CLINTON RIVER ON THE EAST SIDE OF THE DNR DOCK, IN FRONT OF THE DNR FISHERIES BUILDING.
L.W.D. = 572.3

IMAGERY SOURCED FROM: 2014 MICHIGAN NAIP IMAGERY



DISCLAIMER: The data represented by the results of data collection is for informational purposes only. The U.S. Army Corps of Engineers activity and indicates the general existing conditions. The user is responsible for the results of any of the application of the data for other than its intended purpose.

DISCLAIMER: The United States Government furnishes these data and the recipient accepts and uses them with the express understanding that the data are not to be used for any purpose other than that for which they were provided. The user is responsible for the results of any of the application of the data for other than its intended purpose. The data are not to be used for any purpose other than that for which they were provided. The user is responsible for the results of any of the application of the data for other than its intended purpose.

U.S. ARMY CORPS OF ENGINEERS DETROIT DISTRICT			
Submitted:	Surveyed By:	Plotted By:	Checked By:
Recommended:	Chief, Survey Section		
Approved:	Chief, Technical Services		

Clinton River, MI
Clinton River
CL_01_INT_20230329_CS
29 March 2023

Sheet
Reference
Number
2 of 13

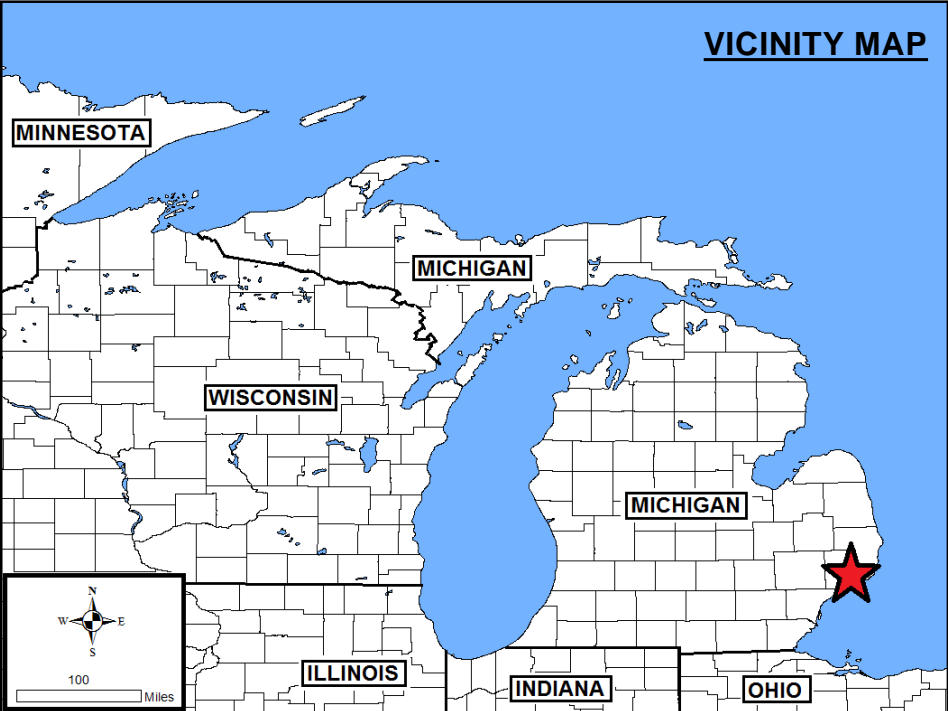
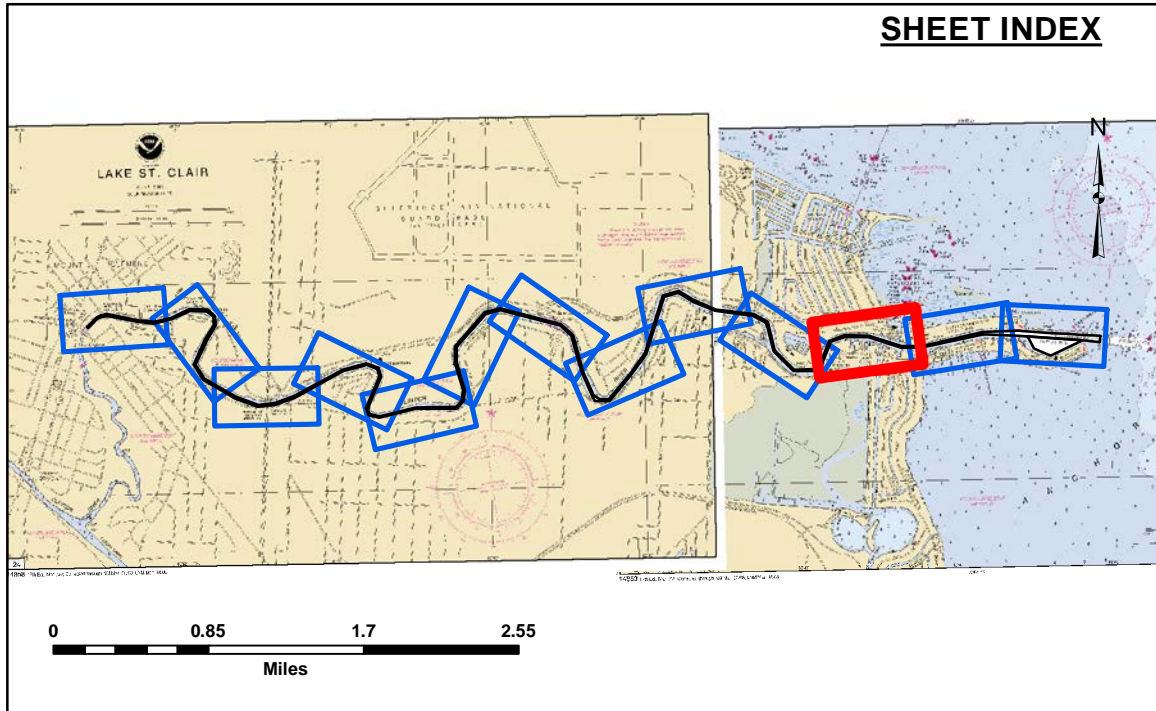
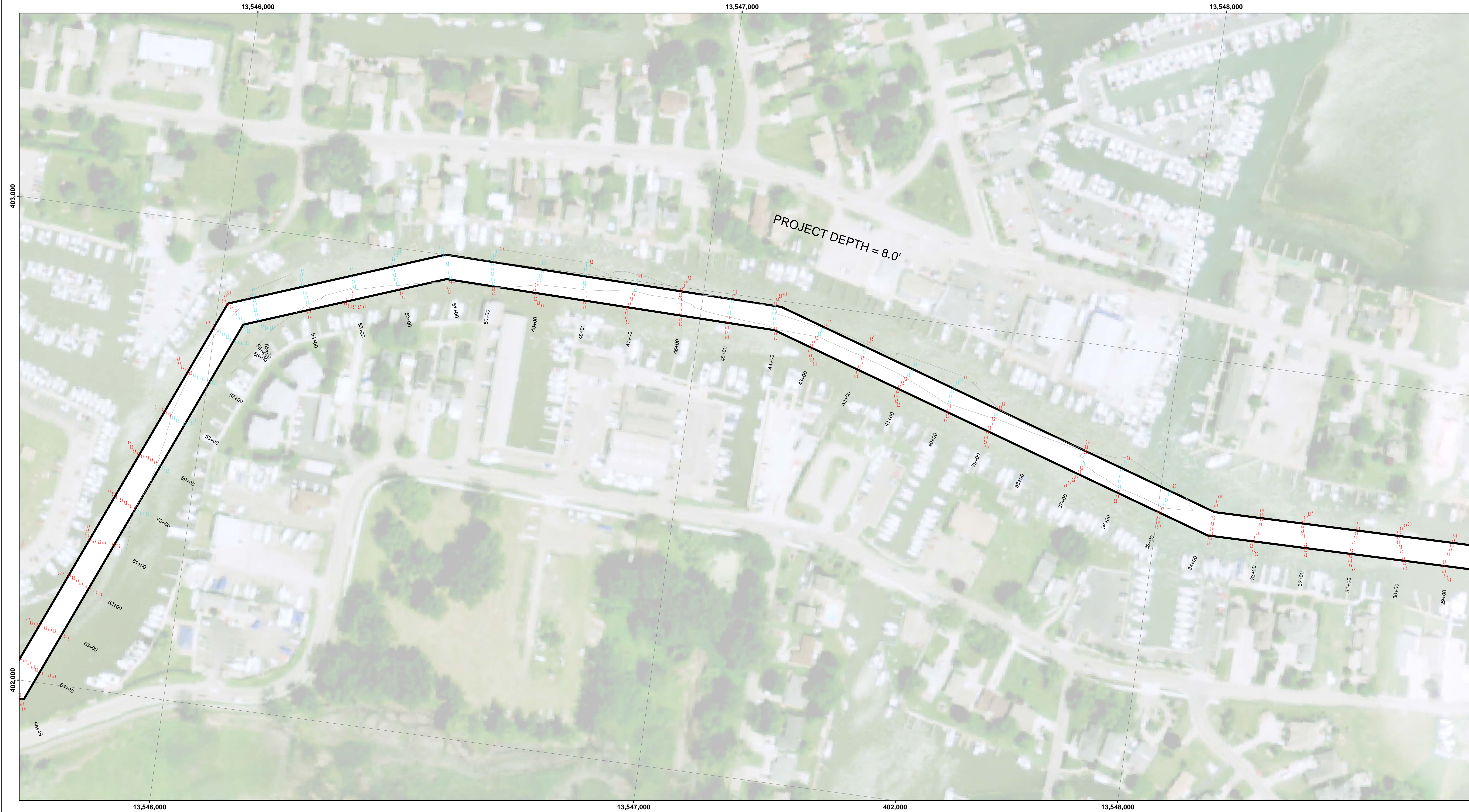

- LEGEND**
- Cable Submarine
 - - Cable Overhead
 - Placement Area
 - ┆ Beacon, General
 - Contour Lines
 - ▭ Channel_Limits

- SOUNDING LEGEND**
- LESS THAN PROJECT DEPTH
 - PROJECT DEPTH
 - PROJECT DEPTH +1'
 - PROJECT DEPTH +2'
 - PROJECT DEPTH +3'
 - PROJECT DEPTH +4'
 - PROJECT DEPTH +5'

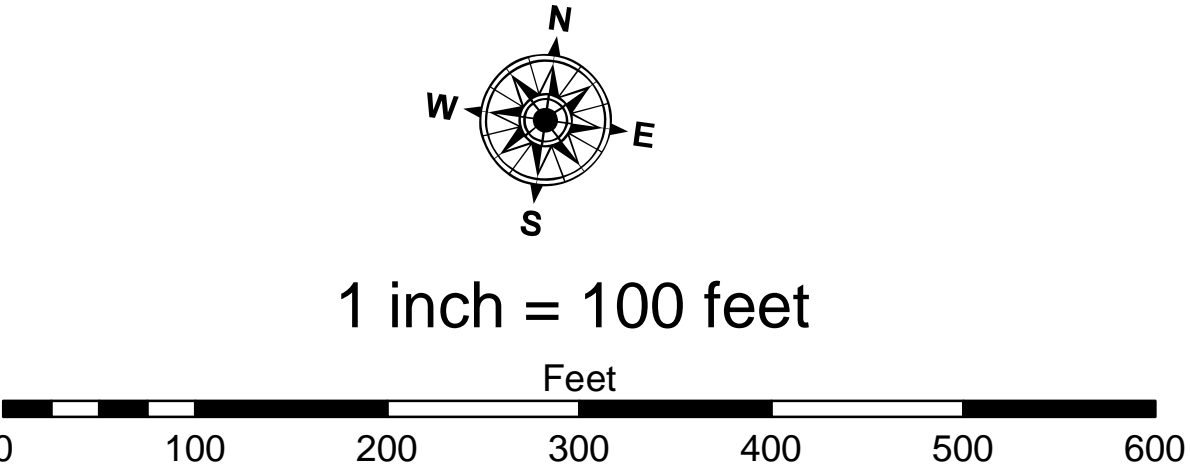

NOTES: THE SOUNDINGS AND ASSOCIATED INFORMATION REPRESENTED HEREIN ARE THE RESULT OF SURVEYS MADE ON THE DATE AS INDICATED AND CAN ONLY BE CONSIDERED REPRESENTATIVE OF THE GENERAL CONDITIONS EXISTING AT THE TIME OF SURVEY.

THE SOUNDINGS DEPICTED HEREIN ARE EXPRESSED IN U.S. SURVEY FEET AND TENTHS THEREOF AND ARE REFERENCED TO THE FOLLOWING DATUMS:
HORIZONTAL: MICHIGAN STATE PLANE COORDINATE SYSTEM, MICHIGAN SOUTH ZONE #2113, NORTH AMERICAN DATUM (NAD) OF 1983.
VERTICAL: INTERNATIONAL GREAT LAKES DATUM (IGLD) OF 1985.

THE ABOVE SURVEY WAS CONDUCTED USING THE U.S.A.C.E. SURVEY LAUNCH #3063 EMPLOYING THE FOLLOWING COMPONENTS:
POSITIONING: APPLANIX POS-MV4, MARINESTAR GNSS
MOTION COMPENSATION: APPLANIX POS-MV4
SONAR: ODOM CV-300
SOFTWARE: HYPACK 2018

TIDE GAGE USED WERE REFERENCED FROM A GAGE BOARD SET ON PILING NEAR THE MOUTH OF THE CLINTON RIVER ON THE EAST SIDE OF THE DNR DOCK, IN FRONT OF THE DNR FISHERIES BUILDING.
L.W.D. = 572.3

IMAGERY SOURCED FROM: 2014 MICHIGAN NAIP IMAGERY



DISCLAIMER: The data represents the results of data collection performed for a specific US Army Corps of Engineers activity and indicates the general existing conditions. The data is not intended to be used for any other purpose, accuracy, or implied concerning the accuracy, completeness, reliability, usability or suitability for any particular purpose of the user. The user is responsible for the results of any of the application of the data for other than its intended purpose.

ACCESS AGREEMENT: The United States Government furnishes these data and the recipient accepts and uses them with the express understanding that the data are not to be used for any purpose other than that for which they were provided. The recipient may not transfer these data to others without also transferring the Disclaimer.

U.S. ARMY CORPS OF ENGINEERS DETROIT DISTRICT		
Submitted:	Surveyed By:	
Recommended:	Plotted By:	
Approved:	Chief, Technical Services	

Clinton River, MI
Clinton River
CL_01_INT_20230329_CS
29 March 2023

Sheet
Reference
Number
3 of 13

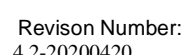
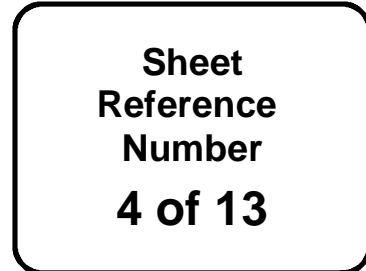

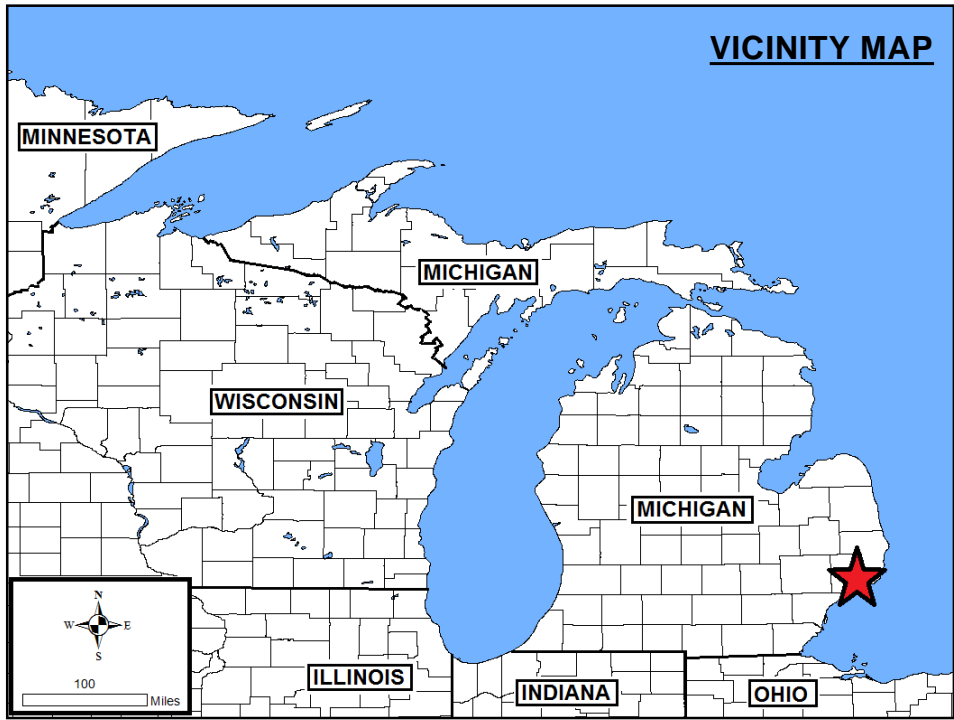
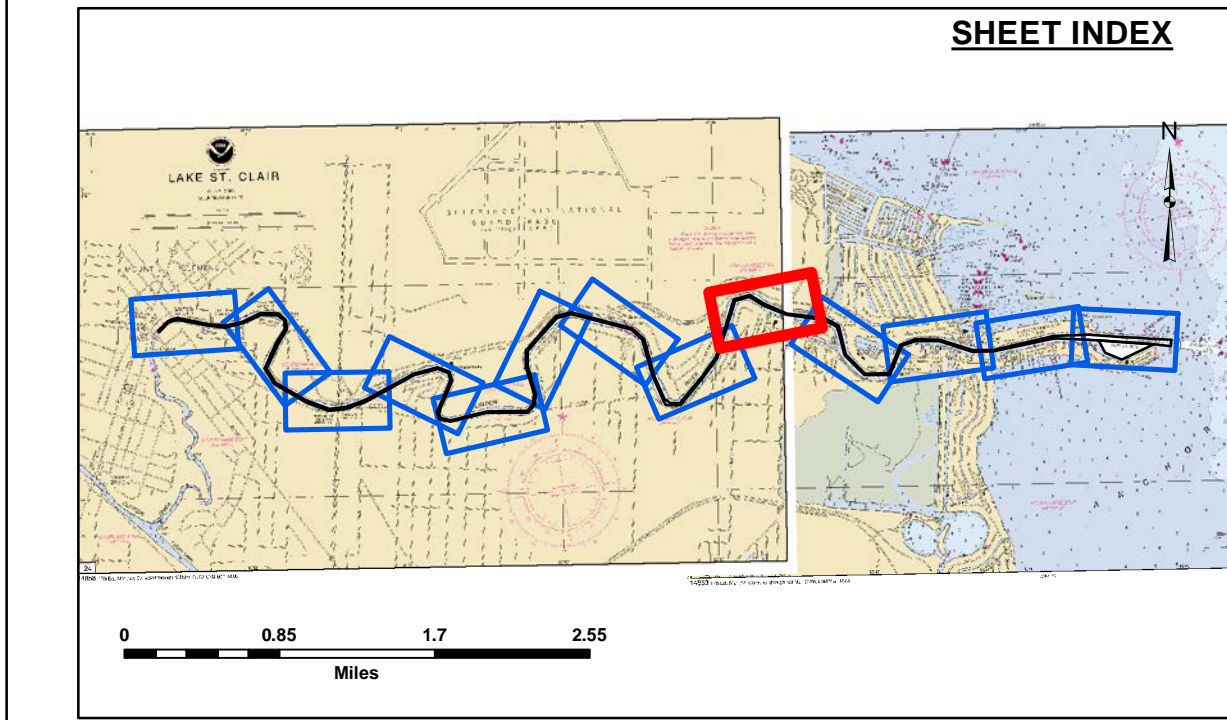
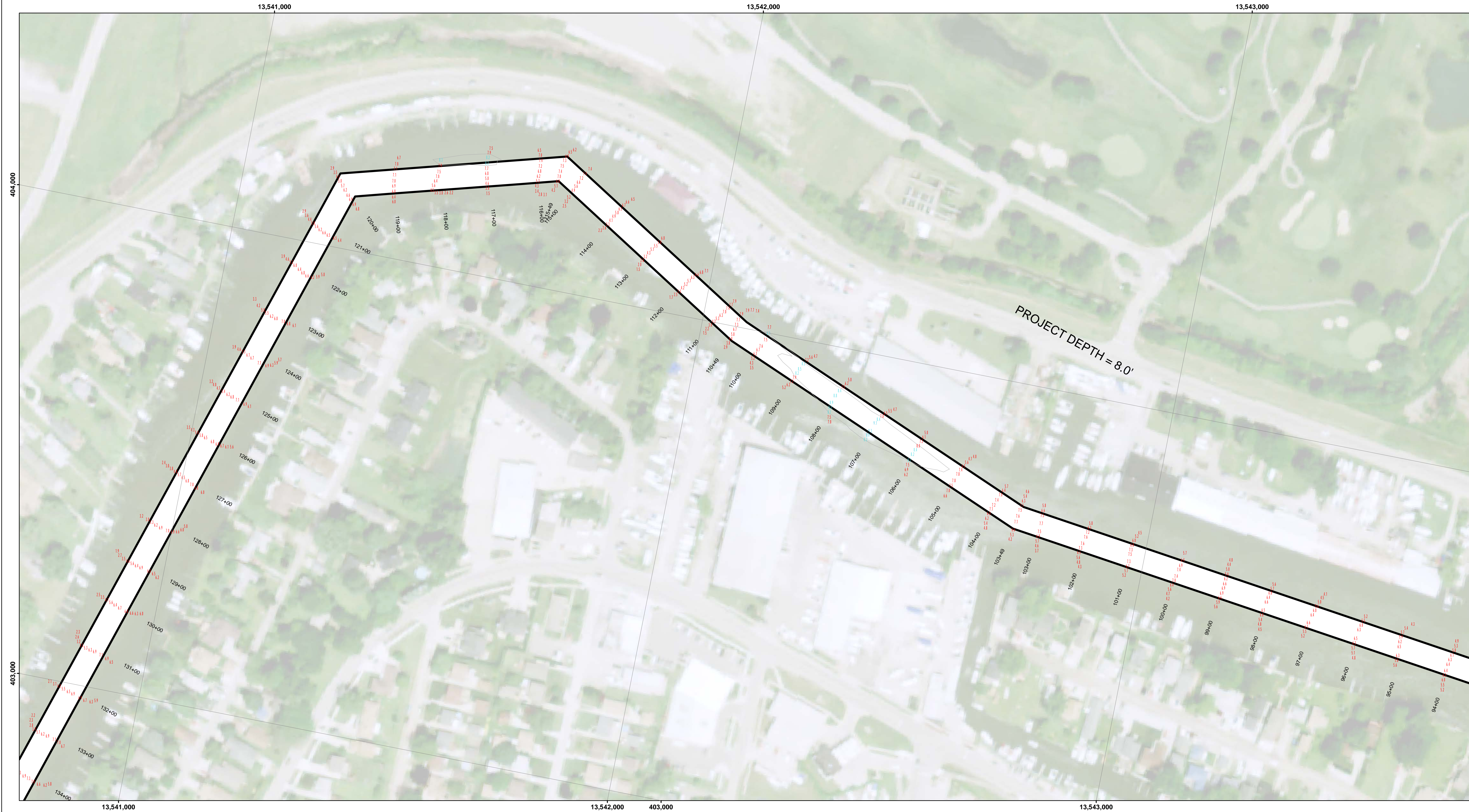

- LEGEND**
- Cable Submarine
 - - Cable Overhead
 - Placement Area
 - └ Beacon, General
 - Contour Lines
 - ▭ Channel_Limits

- SOUNDING LEGEND**
- LESS THAN PROJECT DEPTH
 - PROJECT DEPTH
 - PROJECT DEPTH +1'
 - PROJECT DEPTH +2'
 - PROJECT DEPTH +3'
 - PROJECT DEPTH +4'
 - PROJECT DEPTH +5'

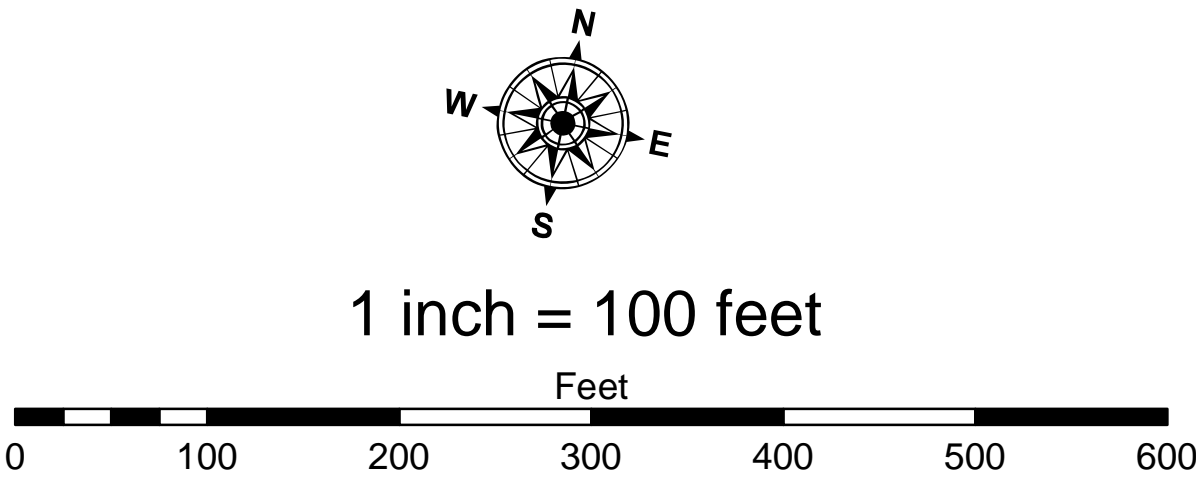

NOTES: THE SOUNDINGS AND ASSOCIATED INFORMATION REPRESENTED HEREIN ARE THE RESULT OF SURVEYS MADE ON THE DATE AS INDICATED AND CAN ONLY BE CONSIDERED REPRESENTATIVE OF THE GENERAL CONDITIONS EXISTING AT THE TIME OF SURVEY.

THE SOUNDINGS DEPICTED HEREIN ARE EXPRESSED IN U.S. SURVEY FEET AND TENTHS THEREOF AND ARE REFERENCED TO THE FOLLOWING DATUMS:
HORIZONTAL: MICHIGAN STATE PLANE COORDINATE SYSTEM, MICHIGAN SOUTH ZONE #2113, NORTH AMERICAN DATUM (NAD) OF 1983.
VERTICAL: INTERNATIONAL GREAT LAKES DATUM (IGLD) OF 1985.

THE ABOVE SURVEY WAS CONDUCTED USING THE U.S.A.C.E. SURVEY LAUNCH #3063 EMPLOYING THE FOLLOWING COMPONENTS:
POSITIONING: APPLANIX POS-MV4, MARINESTAR GNSS
MOTION COMPENSATION: APPLANIX POS-MV4
SONAR: ODOM CV-300
SOFTWARE: HYPACK 2018

TIDE GAGE USED WERE REFERENCED FROM A GAGE BOARD SET ON PILING NEAR THE MOUTH OF THE CLINTON RIVER ON THE EAST SIDE OF THE DNR DOCK, IN FRONT OF THE DNR FISHERIES BUILDING.
L.W.D. = 572.3

IMAGERY SOURCED FROM: 2014 MICHIGAN NAIP IMAGERY



DISCLAIMER: The data presented herein is the property of the U.S. Army Corps of Engineers and is provided for informational purposes only. It is not to be used for any purpose other than that for which it was collected. The user is responsible for the results of any application of the data for other than its intended purpose.

DISCLAIMER: The United States Government furnishes these data and the recipient accepts and uses them with the express understanding that the data are not to be used for any purpose other than that for which they were collected. The user is responsible for the results of any application of the data for other than its intended purpose.

U.S. ARMY CORPS OF ENGINEERS DETROIT DISTRICT			
Submitted:	Surveyed By:	Plotted By:	Checked By:
Recommended:	Chief, Survey Section		
Approved:	Chief, Technical Services		

Clinton River, MI
Clinton River
CL_01_INT_20230329_CS
29 March 2023

Sheet
Reference
Number
5 of 13

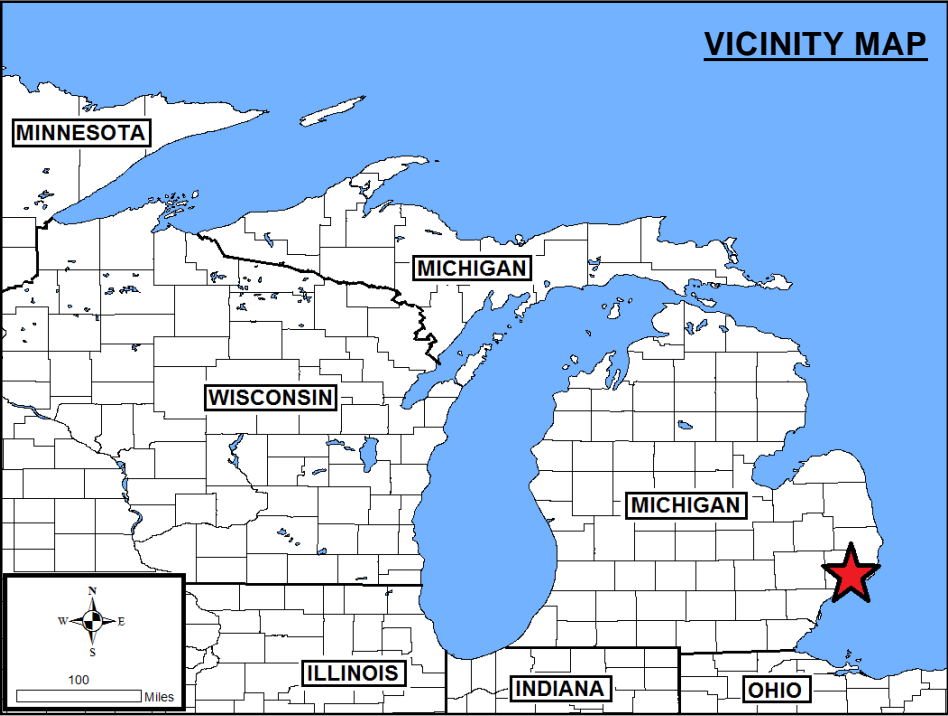
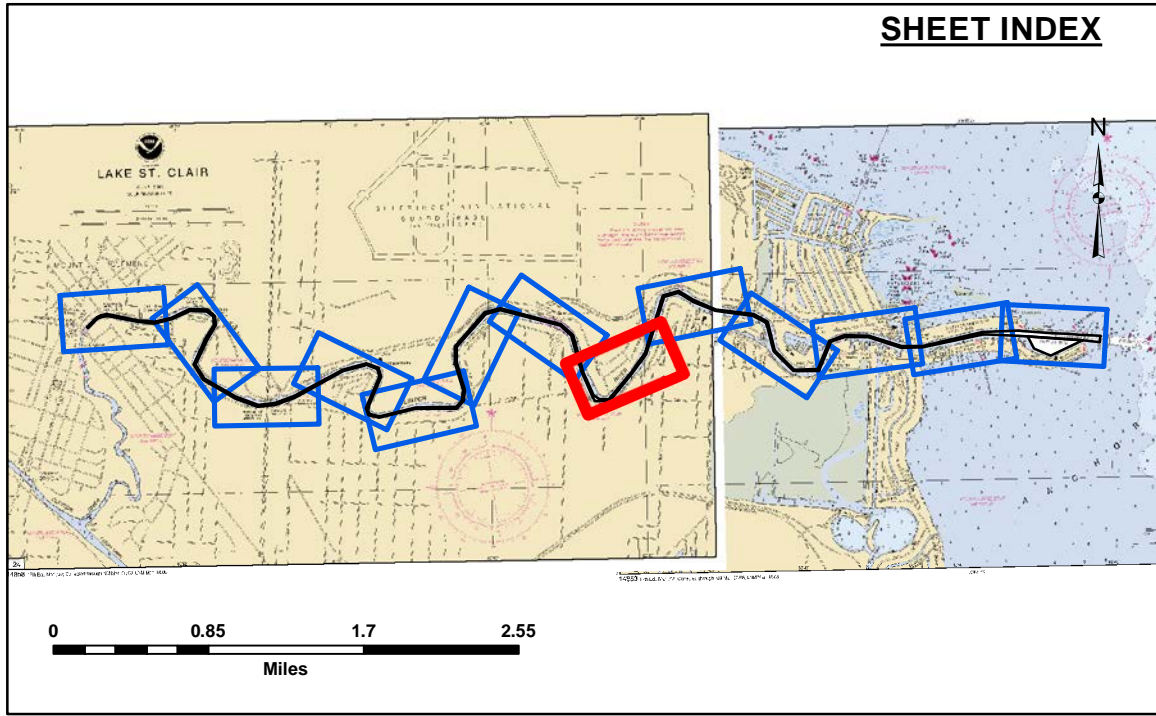

- LEGEND**
- Cable Submarine
 - - Cable Overhead
 - Placement Area
 - Beacon, General
 - Contour Lines
 - Channel_Limits

- SOUNDING LEGEND**
- LESS THAN PROJECT DEPTH
 - PROJECT DEPTH
 - PROJECT DEPTH +1'
 - PROJECT DEPTH +2'
 - PROJECT DEPTH +3'
 - PROJECT DEPTH +4'
 - PROJECT DEPTH +5'

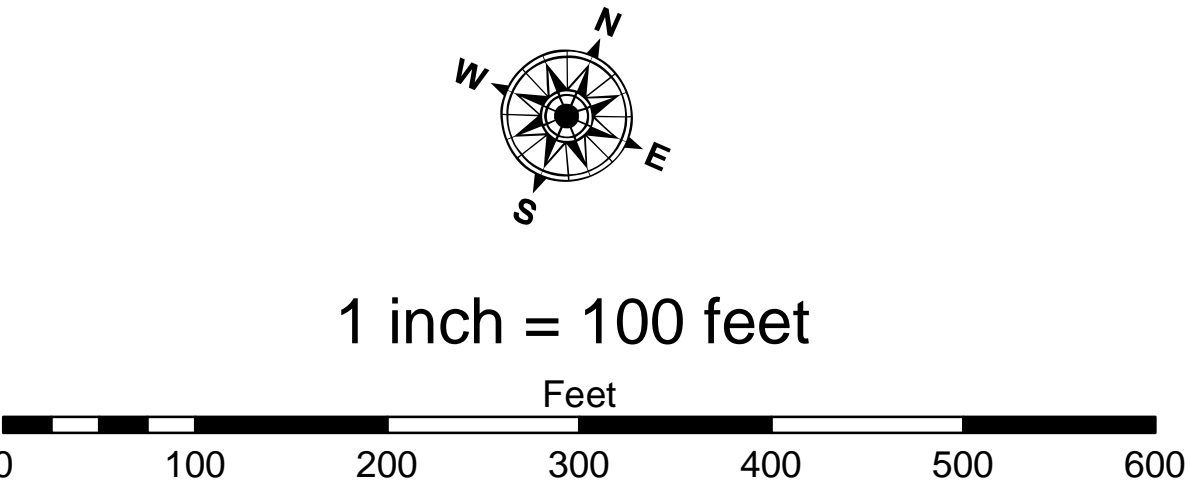

NOTES: THE SOUNDINGS AND ASSOCIATED INFORMATION REPRESENTED HEREIN ARE THE RESULT OF SURVEYS MADE ON THE DATE AS INDICATED AND CAN ONLY BE CONSIDERED REPRESENTATIVE OF THE GENERAL CONDITIONS EXISTING AT THE TIME OF SURVEY.

THE SOUNDINGS DEPICTED HEREIN ARE EXPRESSED IN U.S. SURVEY FEET AND TENTHS THEREOF AND ARE REFERENCED TO THE FOLLOWING DATUMS:
HORIZONTAL: MICHIGAN STATE PLANE COORDINATE SYSTEM, MICHIGAN SOUTH ZONE #2113, NORTH AMERICAN DATUM (NAD) OF 1983.
VERTICAL: INTERNATIONAL GREAT LAKES DATUM (IGLD) OF 1985.

THE ABOVE SURVEY WAS CONDUCTED USING THE U.S.A.C.E. SURVEY LAUNCH #3063 EMPLOYING THE FOLLOWING COMPONENTS:
POSITIONING: APPLANIX POS-MV4, MARINESTAR GNSS
MOTION COMPENSATION: APPLANIX POS-MV4
SONAR: ODOM CV-300
SOFTWARE: HYPACK 2018

TIDE GAGE USED WERE REFERENCED FROM A GAGE BOARD SET ON PILING NEAR THE MOUTH OF THE CLINTON RIVER ON THE EAST SIDE OF THE DNR DOCK, IN FRONT OF THE DNR FISHERIES BUILDING.
L.W.D. = 572.3

IMAGERY SOURCED FROM: 2014 MICHIGAN NAIP IMAGERY



DISCLAIMER: The data represents the results of data collection for a specific project. The data is not intended for use in any other project. The user is responsible for the results of any application of the data for other than its intended purpose.

ACCESS CONDITIONS: The United States Government furnishes these data and the recipient accepts and uses them with the express understanding that the data are not to be used for any purpose other than that for which they were provided. The user is responsible for the results of any application of the data for other than its intended purpose.

WARRANTY: The data is not intended for use in any other project. The user is responsible for the results of any application of the data for other than its intended purpose.

U.S. ARMY CORPS OF ENGINEERS DETROIT DISTRICT		
Submitted:	Surveyed By:	
Recommended:	Plotted By:	
Approved:	Chief, Survey Section	
	Chief, Technical Services	

Clinton River, MI
Clinton River
CL_01_INT_20230329_CS
29 March 2023

Sheet
Reference
Number
6 of 13

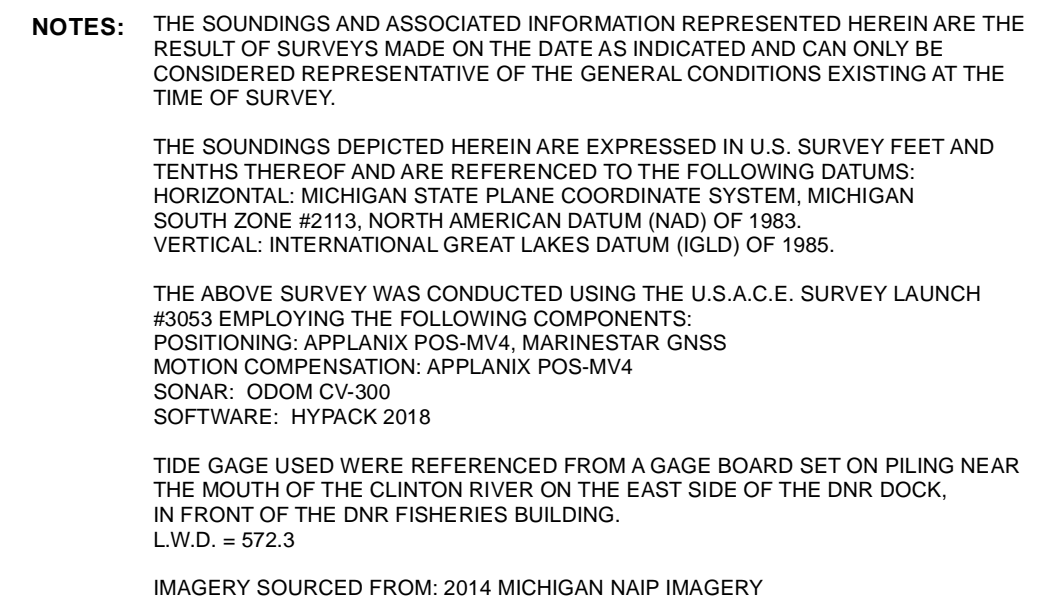
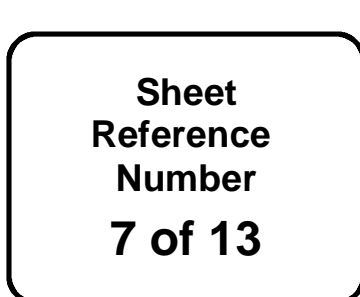

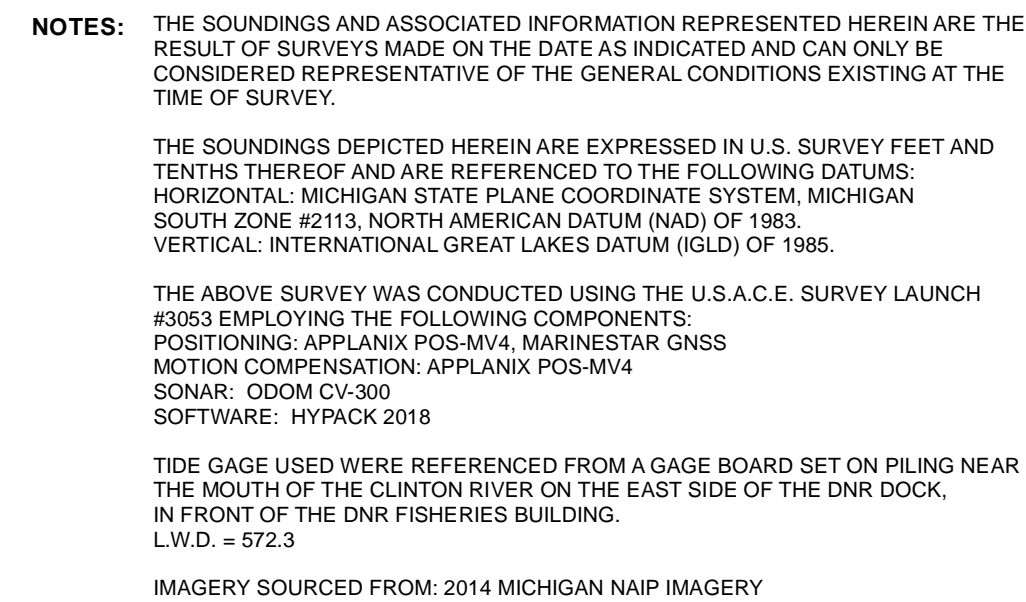
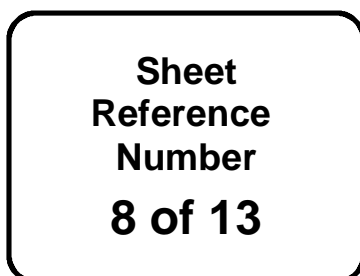

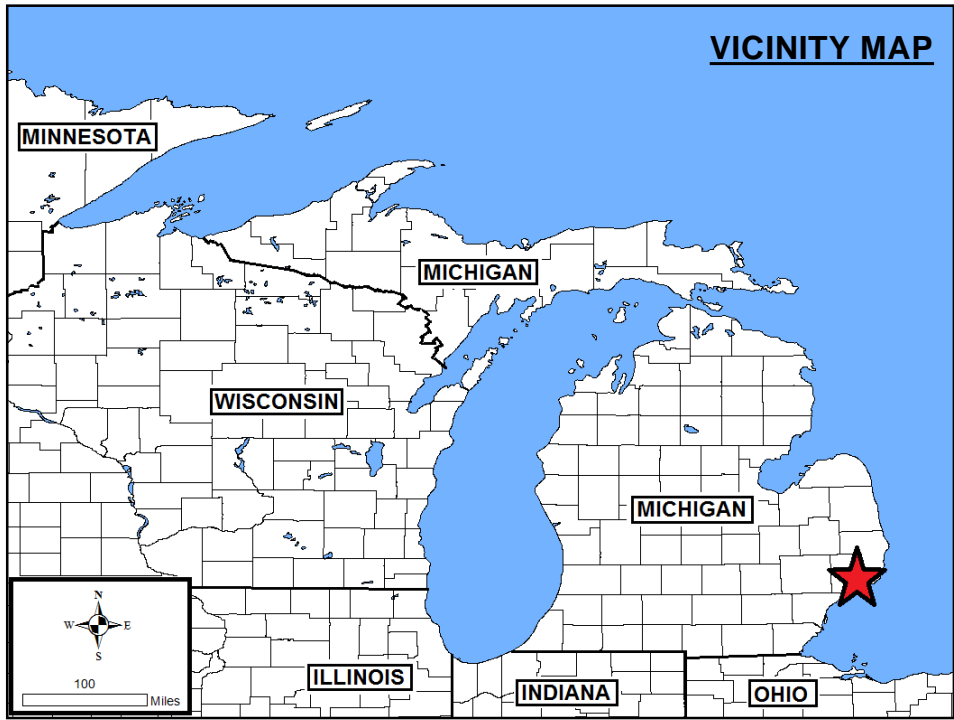
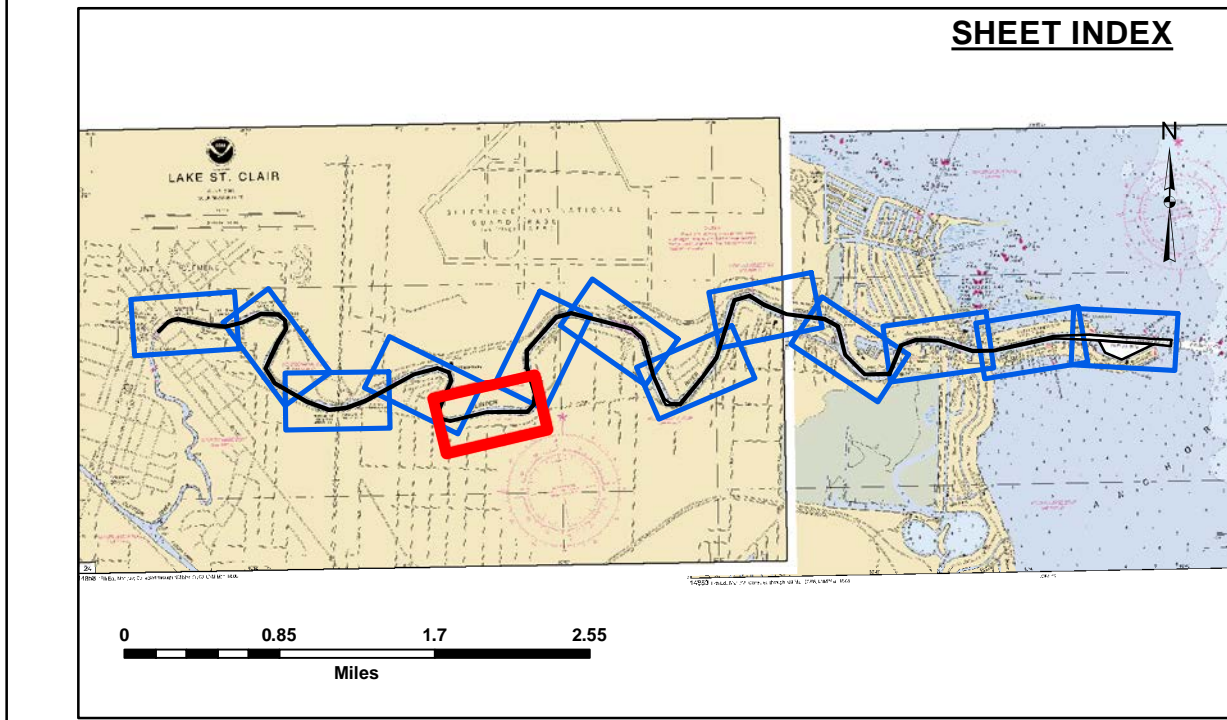

- LEGEND**
- Cable Submarine
 - - Cable Overhead
 - Placement Area
 - ┆ Beacon, General
 - Contour Lines
 - ▭ Channel_Limits

- SOUNDING LEGEND**
- LESS THAN PROJECT DEPTH
 - PROJECT DEPTH
 - PROJECT DEPTH +1'
 - PROJECT DEPTH +2'
 - PROJECT DEPTH +3'
 - PROJECT DEPTH +4'
 - PROJECT DEPTH +5'

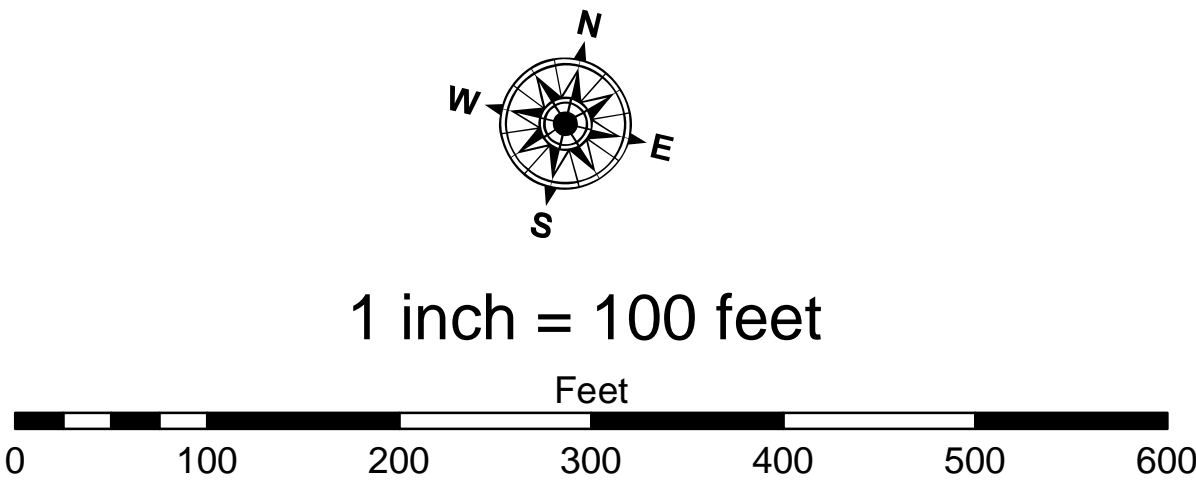

NOTES: THE SOUNDINGS AND ASSOCIATED INFORMATION REPRESENTED HEREIN ARE THE RESULT OF SURVEYS MADE ON THE DATE AS INDICATED AND CAN ONLY BE CONSIDERED REPRESENTATIVE OF THE GENERAL CONDITIONS EXISTING AT THE TIME OF SURVEY.

THE SOUNDINGS DEPICTED HEREIN ARE EXPRESSED IN U.S. SURVEY FEET AND TENTHS THEREOF AND ARE REFERENCED TO THE FOLLOWING DATUMS:
HORIZONTAL: MICHIGAN STATE PLANE COORDINATE SYSTEM, MICHIGAN SOUTH ZONE #2113, NORTH AMERICAN DATUM (NAD) OF 1983.
VERTICAL: INTERNATIONAL GREAT LAKES DATUM (IGLD) OF 1985.

THE ABOVE SURVEY WAS CONDUCTED USING THE U.S.A.C.E. SURVEY LAUNCH #3063 EMPLOYING THE FOLLOWING COMPONENTS:
POSITIONING: APPLANIX POS-MV4, MARINESTAR GNSS
MOTION COMPENSATION: APPLANIX POS-MV4
SONAR: ODOM CV-300
SOFTWARE: HYPACK 2018

TIDE GAGE USED WERE REFERENCED FROM A GAGE BOARD SET ON PILING NEAR THE MOUTH OF THE CLINTON RIVER ON THE EAST SIDE OF THE DNR DOCK, IN FRONT OF THE DNR FISHERIES BUILDING.
L.W.D. = 572.3

IMAGERY SOURCED FROM: 2014 MICHIGAN NAIP IMAGERY



DISCLAIMER: The data represents the results of data collection for a specific project. The data is not intended for use in any other project. The user is responsible for the results of any application of the data for other than its intended purpose.

ACCESS: The United States Government furnishes these data and the recipient accepts and uses them with the express understanding that the data are not to be used for any other purpose, expressed, or implied concerning the accuracy, completeness, readability, usability or suitability for any particular purpose of the recipient. These data are not to be used for any purpose other than that for which they were provided. The recipient may not transfer these data to others without also transferring the Disclaimer.

U.S. ARMY CORPS OF ENGINEERS DETROIT DISTRICT			
Submitted:	Surveyed By:	Plotted By:	Checked By:
Recommended:	Chief, Survey Section		
Approved:	Chief, Technical Services		

Clinton River, MI
Clinton River
CL_01_INT_20230329_CS
29 March 2023

Sheet
Reference
Number
9 of 13

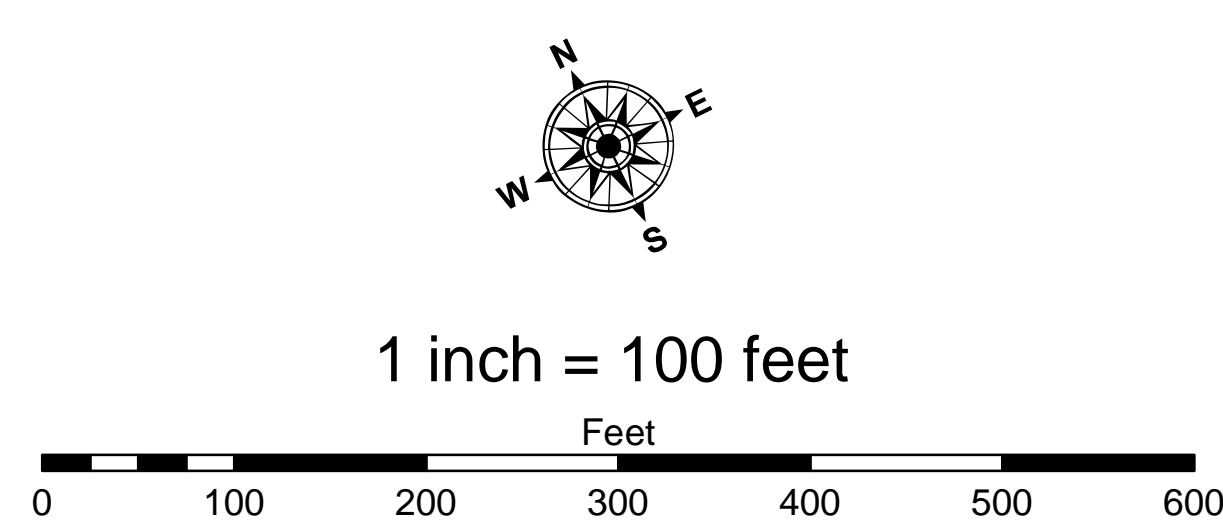
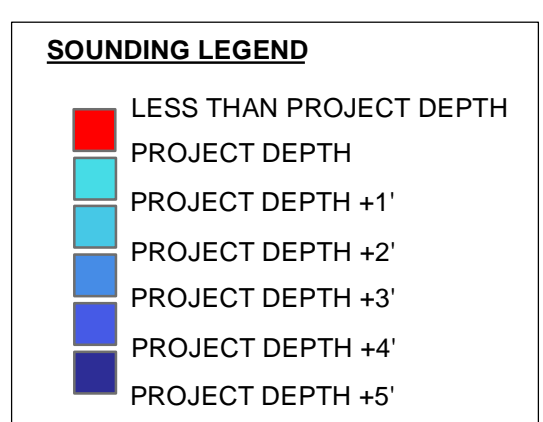
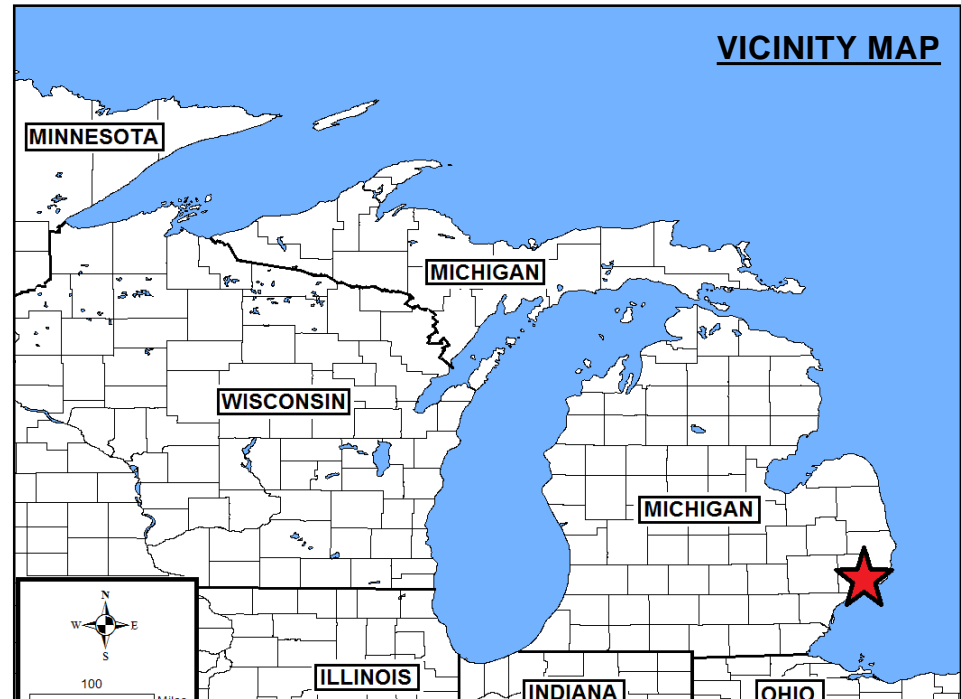
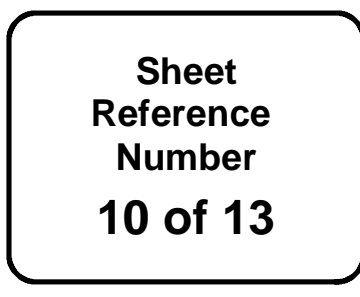

NOTES: THE SOUNDINGS AND ASSOCIATED INFORMATION REPRESENTED HEREIN ARE THE RESULT OF SURVEYS MADE ON THE DATE AS INDICATED AND CAN ONLY BE CONSIDERED REPRESENTATIVE OF THE GENERAL CONDITIONS EXISTING AT THE TIME OF SURVEY.

THE SOUNDINGS DEPICTED HEREIN ARE EXPRESSED IN U.S. SURVEY FEET AND TIES THEREOF AND ARE REFERENCED TO THE FOLLOWING DATUMS:
HORIZONTAL: MICHIGAN STATE PLANE COORDINATE SYSTEM, MICHIGAN SOUTH ZONE #2113, NORTH AMERICAN DATUM (NAD) OF 1983.
VERTICAL: INTERNATIONAL GREAT LAKES DATUM (IGLD) OF 1985.

THE ABOVE SURVEY WAS CONDUCTED USING THE U.S.A.C.E. SURVEY LAUNCH #3053 EMPLOYING THE FOLLOWING COMPONENTS:
POSITIONING: APPLINK POS-M4; MARINE GPS
MOTION COMPENSATION: APPLINK POS-MV4
SONAR: ODOM CV-300
SOFTWARE: HYPACK 2018

TIDE GAGE USED WERE REFERENCED FROM A GAGE BOARD SET ON PILING NEAR THE MOUTH OF THE CLINTON RIVER ON THE EAST SIDE OF THE DNR DOCK, IN FRONT OF THE DNR FISHERIES BUILDING.
L.W.D. = 972.3

IMAGERY SOURCED FROM: 2014 MICHIGAN NAIP IMAGERY

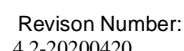
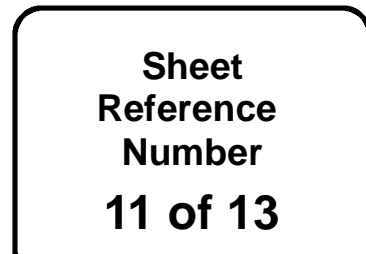

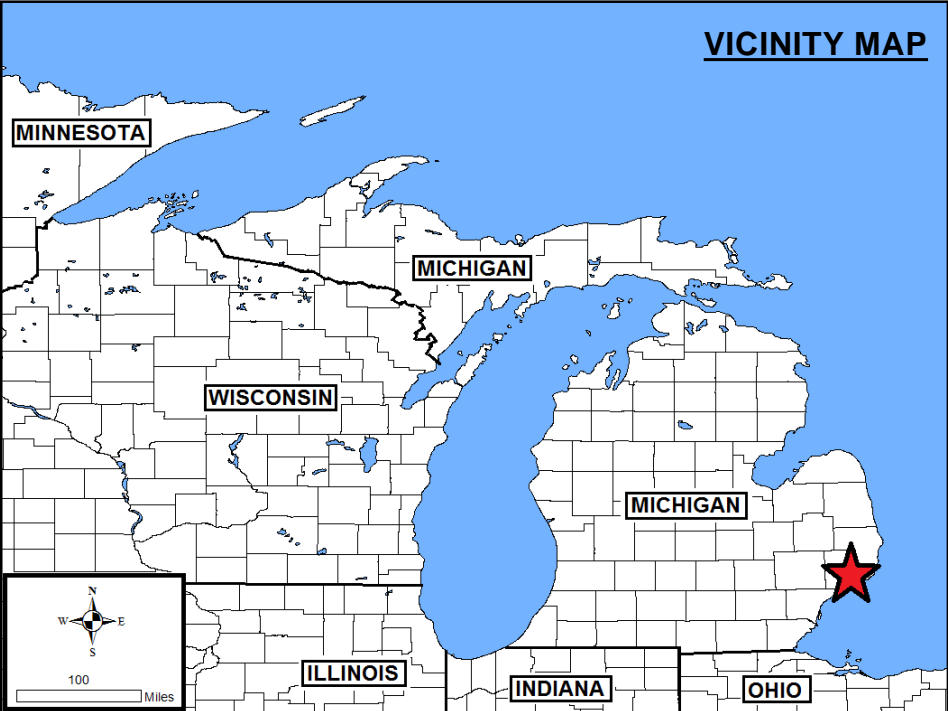
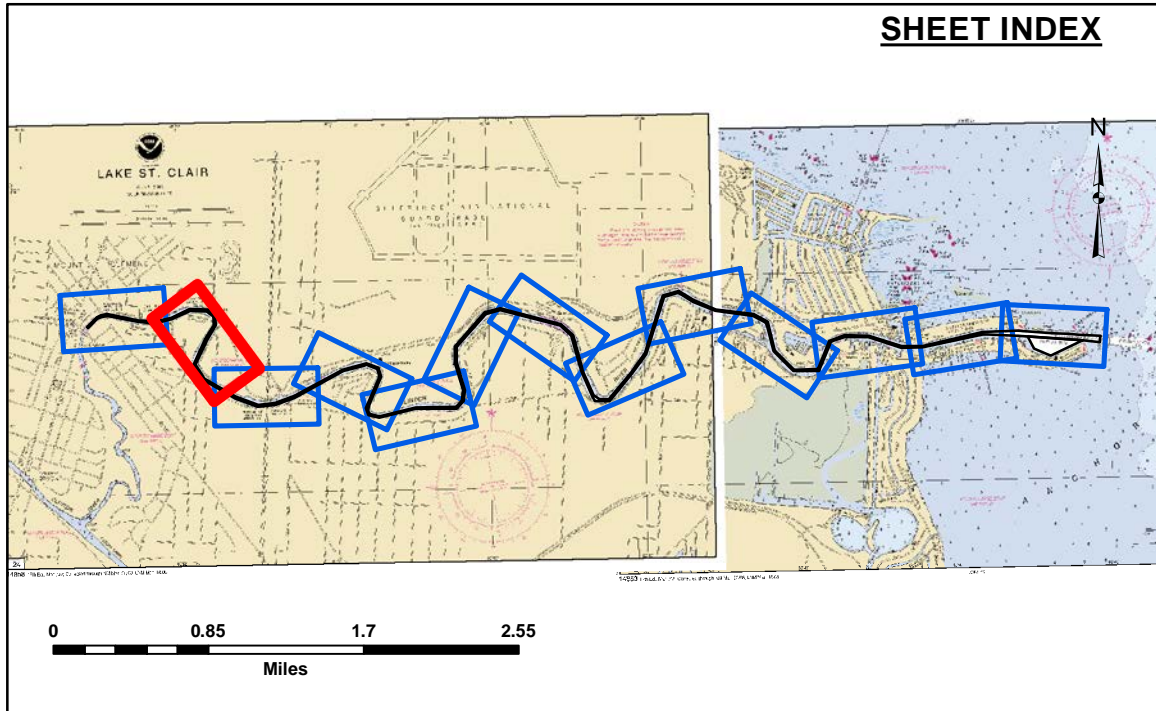
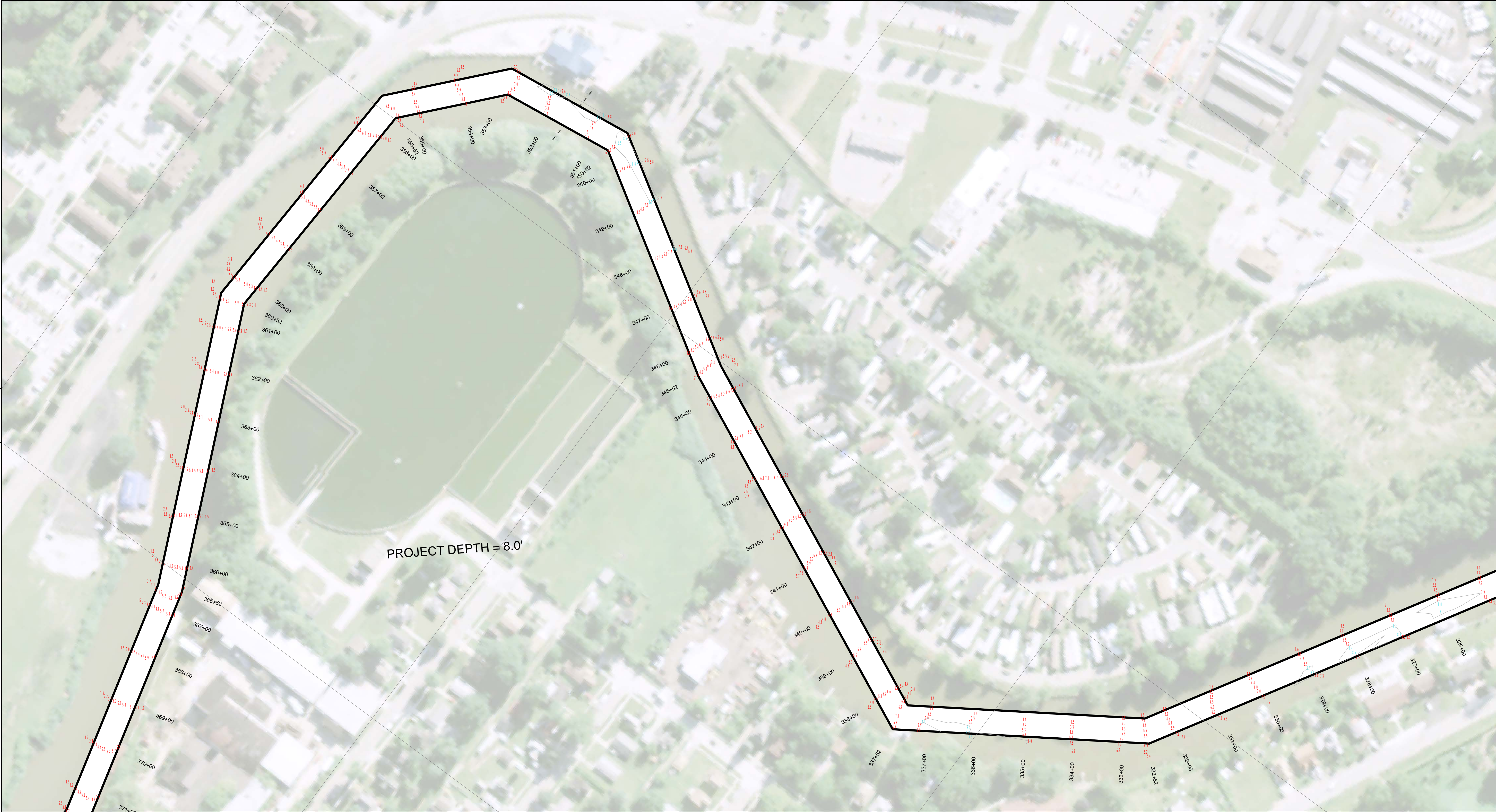

- LEGEND**
- Cable Submarine
 - - Cable Overhead
 - Placement Area
 - ┆ Beacon, General
 - Contour Lines
 - ▭ Channel_Limits

- SOUNDING LEGEND**
- LESS THAN PROJECT DEPTH
 - PROJECT DEPTH
 - PROJECT DEPTH +1'
 - PROJECT DEPTH +2'
 - PROJECT DEPTH +3'
 - PROJECT DEPTH +4'
 - PROJECT DEPTH +5'



1 inch = 100 feet

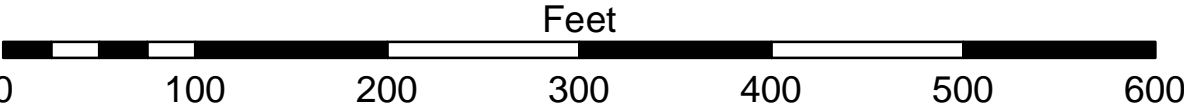

NOTES: THE SOUNDINGS AND ASSOCIATED INFORMATION REPRESENTED HEREIN ARE THE RESULT OF SURVEYS MADE ON THE DATE AS INDICATED AND CAN ONLY BE CONSIDERED REPRESENTATIVE OF THE GENERAL CONDITIONS EXISTING AT THE TIME OF SURVEY.

THE SOUNDINGS DEPICTED HEREIN ARE EXPRESSED IN U.S. SURVEY FEET AND TENTHS THEREOF AND ARE REFERENCED TO THE FOLLOWING DATUMS:
HORIZONTAL: MICHIGAN STATE PLANE COORDINATE SYSTEM, MICHIGAN SOUTH ZONE #2113, NORTH AMERICAN DATUM (NAD) OF 1983.
VERTICAL: INTERNATIONAL GREAT LAKES DATUM (IGLD) OF 1985.

THE ABOVE SURVEY WAS CONDUCTED USING THE U.S.A.C.E. SURVEY LAUNCH #3063 EMPLOYING THE FOLLOWING COMPONENTS:
POSITIONING: APPLANIX POS-MV4, MARINESTAR GNSS
MOTION COMPENSATION: APPLANIX POS-MV4
SONAR: ODOM CV-300
SOFTWARE: HYPACK 2018

TIDE GAGE USED WERE REFERENCED FROM A GAGE BOARD SET ON PILING NEAR THE MOUTH OF THE CLINTON RIVER ON THE EAST SIDE OF THE DNR DOCK, IN FRONT OF THE DNR FISHERIES BUILDING.
L.W.D. = 572.3

IMAGERY SOURCED FROM: 2014 MICHIGAN NAIP IMAGERY



DISCLAIMER: The data represents the results of data collection operations for a specific US Army Corps of Engineers activity and indicates the general existing conditions. The data is not intended to be used for any purpose other than the intended purpose. The user is responsible for the results of any application of the data for other than its intended purpose.

DISCLAIMER: The United States Government furnishes these data and the recipient accepts and uses them with the express understanding that the data are not to be used for any purpose other than the intended purpose. The data are not to be used for any purpose other than the intended purpose. The data are not to be used for any purpose other than the intended purpose.

U.S. ARMY CORPS OF ENGINEERS DETROIT DISTRICT		
Submitted:	Surveyed By:	
Recommended:	Plotted By:	
Approved:	Chief, Survey Section	
	Chief, Technical Services	

Clinton River, MI
Clinton River
CL_01_INT_20230329_CS
29 March 2023

Sheet
Reference
Number
12 of 13

